

arkansas state university

FACT BOOK

BEEBE • JONESBORO • MOUNTAIN HOME • NEWPORT

Office of Institutional Research and Planning

2012-2013



The Arkansas State University 2012-2013 Factbook

Any questions concerning
material contained in this
book should be directed to:

The Office of Institutional Research & Planning
Arkansas State University
P.O. Box 790
State University, Arkansas 72467

Telephone: (870)972-3027
Fax: (870)972-3683
E-mail: asuirp@astate.edu

2012-2013 ASU Factbook cover designed by the
staff of the Office of Publications & Creative Services.

Factbooks produced by
The Office of Institutional Research & Planning
are available in electronic format on our web site at
<http://www.astate.edu/irp>.



Table of Contents

Director's Welcome & Forward.....	4
A Quick Reference (Arkansas State University).....	5
A Quick Reference (State of Arkansas).....	6
A Quick Reference (Arkansas Counties).....	7

ORGANIZATION

Arkansas State University System	11
Arkansas State University-Jonesboro	12
Arkansas State University-Beebe.....	13
Arkansas State University-Mountain Home.....	14
Arkansas State University-Newport.....	15
Organizational Structure, ASU System	16
Organizational Structure, ASU-Jonesboro.....	17
Academic Affairs & Research, ASU-Jonesboro.....	18
Finance & Administration, ASU-Jonesboro.....	20
Student Affairs, ASU-Jonesboro	22
University Advancement, ASU-Jonesboro.....	24
Institutional Classifications (SREB & Carnegie Foundation).....	25

ACADEMIC PROGRAMS

Undergraduate Academic Programs (ASU-Jonesboro).....	29
Graduate Academic Programs (ASU-Jonesboro).....	30
Academic Programs (Other ASU Campuses)	31
Degrees & Certificates Awarded Summary	32
Degrees Awarded by College & Department (ASU-Jonesboro).....	33
Degrees Awarded by Undergraduate Program (ASU-Jonesboro).....	34
Degrees Awarded by Graduate Program (ASU-Jonesboro).....	35

STUDENTS

System Enrollment Summary.....	39
Total Enrollment	
ASU-Jonesboro.....	40
ASU-Beebe	41
ASU-Mountain Home	42
ASU-Newport	43
Geographic Origin of Total Enrollment (ASU-Jonesboro).....	44
Geographic Origin of International Students (ASU-Jonesboro)	45
Enrollment & SCH by Legal Residence (ASU-Jonesboro).....	46
Enrollment by College & Department (ASU-Jonesboro)	47
Undergraduate Enrollment by Degree Program (ASU-Jonesboro).....	48
Graduate Enrollment by Degree Program (ASU-Jonesboro).....	49

Enrollment by College & Career (ASU-Jonesboro).....	50
SCH Production by College & Career (ASU-Jonesboro).....	51
Full-Time Equivalent Enrollment (ASU-Jonesboro).....	52
SCH Production (ASU-Jonesboro).....	53
New Student Applications (ASU-Jonesboro).....	54
First-Time Freshmen (ASU-Jonesboro)	55
Academic Preparation - Admission Test Scores (ASU-Jonesboro).....	56
Academic Preparation - Remediation (ASU-Jonesboro).....	57
Academic Progress - Retention Rates	58
Academic Progress - Graduation Rates (ASU-Jonesboro).....	59
Undergraduates (ASU-Jonesboro).....	60
Undergraduate Transfer Students	61
Graduates (ASU-Jonesboro).....	62
Alumni Statistics (ASU-Jonesboro)	63
Student Athletes (ASU-Jonesboro).....	64
Athletic Administration (ASU-Jonesboro)	65

EMPLOYEES

System Employee Summary	69
Full-Time Instructional Faculty (ASU-Jonesboro).....	70
Full-Time Instructional Faculty Statistics (ASU-Jonesboro)	71
Full-Time Instructional Faculty Salaries (ASU-Jonesboro).....	72
Full-Time Staff Statistics (ASU-Jonesboro)	73

RESOURCES

Dean B. Ellis Library (ASU-Jonesboro).....	77
Student Costs - Tuition & Required Fees	78
Student Costs - Residence Life (ASU-Jonesboro).....	79
Financial Aid (ASU-Jonesboro)	80
ASU System Finances.....	81
Financial Reports	
ASU-Jonesboro	83
ASU-Beebe	85
ASU-Mountain Home	86
ASU-Newport	87
Arkansas State University Donors (ASU-Jonesboro).....	88
Physical Facilities Inventory (ASU-Jonesboro).....	89
Index.....	91

Director's Welcome & Forward

Welcome to the **2012-2013 Arkansas State University Factbook!** The ASU System Factbook is a publication produced by the Office of Institutional Research and Planning that outlines enrollment, faculty and staff data, financial reports and other comprehensive information for the Arkansas State University campuses at Jonesboro, Beebe, Mountain Home and Newport. The ASU Factbook is produced annually and is intended to provide answers to questions that are frequently asked by the administration, faculty, staff, students, alumni and other university constituents.

The definitions and guidelines used to compile this information are provided by the Integrated Postsecondary Education Data System (IPEDS), the Arkansas Department of Higher Education (ADHE), the Office for Civil Rights (OCR) and the National Collegiate Athletic Association (NCAA). It is important to note that the information in this factbook may differ from data reported by the Office of Institutional Research and Planning to federal, state and regional agencies due to differences in reporting guidelines, reporting definitions, and the timing of when the information was prepared.

In order to make information more readily available to all constituents, the ASU Factbook is available in PDF format on the Institutional Research and Planning web site. You can reach our web site through the Arkansas State University Home Page, or you can go to our site directly at

<http://www.astate.edu/irp>

A comprehensive document of this magnitude requires the assistance of a number of people on the various ASU campuses. Many thanks to all who helped make the **2012-2013 Arkansas State University Factbook** a successful reality. A special thanks goes out to the Office of Publications and Creative Services' staff for their contribution in the 2012-2013 ASU Factbook cover and tab inserts. Should you have any questions, comments or corrections regarding this document, please contact the Office of Institutional Research and Planning. (P.O. Box 790, State University, Arkansas, 72467; Phone: (870)972-3027; Fax: (870)972-3683; E-mail: Dr. Kathryn C. Jones at kjones@astate.edu)

Dr. Kathryn C. Jones, Director
Ms. Jackie Rorex, Research Associate
Ms. Sharon Webb, Research Analyst
Ms. April Leggett, Research Analyst

A Quick Reference

Arkansas State University

Number of Students

Fall 2012

Arkansas State University System

Enrollment	21,976
Full-Time-Equivalent	15,453

Undergraduate

Jonesboro (73.3%)	10,168
Beebe*	4,643
Mountain Home	1,413
Newport*	2,043

Graduate

Jonesboro (26.7%)	3,709
-------------------------	-------

Male

Jonesboro (39.4%)	5,465
Beebe (41.4%)	1,920
Mountain Home (36.9%)	521
Newport (45.2%)	924

Female

Jonesboro (60.6%)	8,412
Beebe (58.6%)	2,723
Mountain Home (63.1%)	892
Newport (54.8%)	1,119

Ethnic Minorities (non-Caucasian, excludes Unknown & International)

Jonesboro (19.6%)	2,714
Beebe (13.2%)	611
Mountain Home (6.9%)	98
Newport (17.6%)	359

Age of Students

Fall 2012

Age	Under 25	25 & Older
Jonesboro	8,270	5,607
Beebe	3,314	1,329
Mountain Home	774	639
Newport	1,409	634

Academic Awards & Degrees

Fiscal Year 2011-2012

Certificate

Jonesboro (Graduate Certificates)	8
Beebe	529
Mountain Home	303
Newport	538

Associate

Jonesboro	456
Beebe	706
Mountain Home	268
Newport	189

Bachelor's

Jonesboro	1,641
-----------------	-------

Graduate

Jonesboro	1,892
-----------------	-------

Sources of Enrollment

Fall 2012

Enrollment from Arkansas

Jonesboro (77.2%)	10,708
Beebe (97.8%)	4,543
Mountain Home (94.1%)	1,329
Newport (97.9%)	2,000

Enrollment from Out-of-State

Jonesboro (16.7%)	2,311
Beebe (1.1%)	49
Mountain Home (5.9%)	84
Newport (1.3%)	27

Enrollment from Foreign Countries

Jonesboro (6.2%)	858
Beebe (1.1%)	51
Mountain Home (0.0%)	0
Newport (0.8%)	16

Tuition & Required Fees

Fall 2012

Based on 15 Hour Load for Undergraduate Students and 9 Hour Load for Graduate Students for the Fall 2012 Semester

Undergraduate Resident

Jonesboro	\$3,590
Beebe	1,485
Mountain Home	1,575
Newport	1,425

Undergraduate Nonresident

Jonesboro	\$6,305
Beebe	2,415
Mountain Home	2,475
Newport	2,250

Graduate

Resident	\$2,599
Nonresident	4,669

Full-Time Employees

Fall 2012

Campuses	Faculty	Staff
Jonesboro**	493	1,089
Beebe	126	216
Mountain Home	47	73
Newport	64	85

Facilities

Fiscal Year 2011-2012

Campuses	# Acres	# Buildings
Jonesboro	1,376	145
Beebe	706	64
Mountain Home	140	10
Newport	181	20

*NOTE: Beebe's enrollment includes Heber Springs and Searcy. Newport's data includes the Commercial Driving Technical Certificate Program, the ASU Technical Center at Marked Tree and the Jonesboro Technical Center.

**NOTE: Jonesboro's faculty includes instructional and research faculty.

Information Source: The Office of Institutional Research & Planning; web address: www.astate.edu/irp; email address: asuipr@astate.edu

A Quick Reference

State of Arkansas

Arkansas Demographics	
Population - 2011	2,937,979
Age Distribution - 2010	
Up to 19	27.3%
20 to 24	6.8%
25 to 44	25.4%
45 to 64	26.0%
65 & Older	14.4%
Ethnic Distribution - 2011	
Black	15.4%
White	74.2%
Other	10.4%
Educational Attainment of Adults - 2010	
8th Grade or Less	6.7%
Attended High School (<i>no diploma</i>)	11.1%
High School Diploma	35.3%
Attended College (<i>no degree</i>)	21.6%
Associate Degree	5.9%
Bachelor's Degree	12.8%
Graduate / Professional Degree	6.4%
Per Capita Income - 2011	\$34,014
Poverty Rate - 2010	18.8%
New High School Graduates In	
2012-2013 (<i>estimated</i>)	27,450
Projected change from 2007-08 to 2020-21	2.1%
New GED Diploma Recipients - 2011	6,596

Arkansas Demographics	
Higher Education Institutions - 2011-2012	
Public 4-Year	11
Public 2-Year	22
Private 4 & 2-Year	18
Total	51
Higher Education Enrollment Highlights - Fall 2011	
Enrollment	175,895
Public 4-Year	93,995 (53.4%)
Public 2-Year	61,785 (35.1%)
Private 4 & 2-Year	20,115 (11.4%)
Delta* Region Demographics	
Ethnic Distribution - 2011	
Black	24.6%
White	68.8%
Other	6.6%
Educational Attainment of Adults - 2005-2010	
8th Grade or Less	8.6%
Attended High School (<i>no degree</i>)	13.5%
High School Diploma	39.9%
Attended College (<i>no degree</i>)	19.6%
Associate Degree	5.4%
Bachelor's Degree	8.9%
Graduate / Professional Degree	4.1%
Per Capita Income - 2010	\$29,968

Populations of Selected Arkansas Delta* Counties		
	Official 2010	Estimated 2011
Craighead	96,443	98,315
White	77,076	78,167
Jefferson	77,435	76,246
Crittenden	50,902	50,525
Mississippi	46,480	45,966
Greene	42,090	42,720
Independence	36,647	36,861
St. Francis	28,258	27,970
Poinsett	24,583	24,514
Ashley	21,853	21,692
Phillips	21,757	21,442
Arkansas	19,019	18,892
Drew	18,509	18,467
Randolph	17,969	18,017
Jackson	17,997	17,866
Cross	17,870	17,781
Lawrence	17,415	17,178
Clay	16,083	15,880
Lincoln	14,134	14,006
Desha	13,008	12,763
Chicot	11,800	11,721
Bradley	11,508	11,482
Lee	10,424	10,326
Cleveland	8,689	8,672
Prairie	8,715	8,618
Monroe	8,149	8,075
Woodruff	7,260	7,229
Total Population	742,073	741,391

*NOTE: The Lower Mississippi Delta Development Commission, established by U.S. Congress in 1988, defines a 7-state, 219-county region as the Lower Mississippi River Delta Region.
 Data Sources: The Chronicle of Higher Education Almanac, ADHE, STATS Indiana & the U.S. Census Bureau
 Information Source: The Office of Institutional Research & Planning; web address: www.astate.edu/irp; email address: asuirp@astate.edu

A Quick Reference

Arkansas Counties

County	2011 Population	2011 Population % Ethnic Breakdown			2010 Income Per Capita	2010 Income Median	2011/2012* High School Enrollment	2011/2012 High School Graduates	# of Enrolled, 1st-Time, On-Campus of Previous HS Graduates 2011	Educ. Attainment of Adults >25	
		White	Black	Other						% Attended College (no Degree)	% Rec'd College Degree**
Arkansas+	18,892	70.6	24.4	5.0	\$40,021	\$38,129	681	202	143	20.9	20.7
Ashley	21,692	67.8	25.9	6.3	32,543	37,042	778	236	172	18.5	17.6
Baxter+	41,536	95.6	0.3	4.1	32,083	34,421	1,106	347	179	24.6	21.5
Benton	227,556	76.0	1.7	22.3	35,858	52,417	7,513	2,181	1,039	21.2	31.9
Boone	37,051	94.6	0.5	4.9	30,371	35,532	1,306	367	257	21.7	21.2
Bradley	11,482	57.6	27.1	15.3	28,614	31,047	395	137	70	13.7	16.0
Calhoun	5,144	73.0	22.2	4.9	28,177	36,955	130	44	32	17.3	15.0
Carroll	27,512	83.1	0.4	16.5	26,213	33,789	733	193	100	19.9	22.5
Chicot	11,721	40.5	53.0	6.5	31,333	27,321	332	109	77	13.8	14.8
Clark	22,858	69.7	23.5	6.8	30,074	33,433	617	177	159	17.7	28.5
Clay+ *	15,880	96.4	0.6	3.0	29,037	31,976	570	166	91	17.6	13.6
Cleburne+	25,901	95.3	0.5	4.2	33,618	35,472	729	207	126	22.6	21.0
Cleveland	8,672	84.9	12.0	3.1	32,413	40,402	302	96	68	19.4	20.5
Columbia	24,401	59.5	36.1	4.4	31,860	34,538	775	246	155	19.5	26.7
Conway	21,270	82.4	11.0	6.6	31,892	37,475	671	217	161	20.0	18.6
Craighead+ *	98,315	79.1	13.3	7.6	31,867	37,780	3,309	982	588	20.7	27.6
Crawford	61,944	86.4	1.4	12.1	27,262	39,672	2,546	751	449	22.0	20.6
Crittenden+ *	50,525	45.3	50.5	4.1	31,049	33,938	2,258	683	375	23.7	18.7
Cross+*	17,781	74.1	22.5	3.5	29,918	35,080	834	263	150	16.1	17.3
Dallas	8,072	53.6	41.8	4.4	30,162	31,350	206	75	49	16.9	17.3
Desha	12,763	46.8	46.9	6.3	30,986	29,586	515	163	148	16.3	18.0
Drew	18,467	67.4	28.0	4.6	29,965	34,952	654	226	119	19.8	23.8
Faulkner	116,342	82.0	10.5	7.5	31,556	46,199	3,745	1,120	764	22.7	32.8
Franklin	18,047	93.1	1.0	5.9	29,284	38,514	723	250	149	23.6	16.5
Fulton+	12,296	95.9	0.5	3.6	26,182	30,191	386	124	78	21.8	15.2
Garland	97,124	83.6	8.1	8.3	34,593	36,690	3,017	887	612	25.2	27.7
Grant	17,988	93.5	2.5	4.0	31,172	45,347	1,029	295	336	19.2	19.8
Greene+ *	42,720	94.8	0.8	4.3	28,107	36,391	1,464	394	269	20.7	16.2
Hempstead	22,541	56.4	29.1	14.1	27,859	31,786	737	231	139	23.8	19.0
Hot Spring	32,881	83.9	10.9	5.3	26,627	37,243	1,118	308	230	21.8	20.6
Howard	13,886	66.8	20.2	12.9	28,031	32,543	651	197	129	18.8	16.1
Independence+ *	36,861	89.4	2.2	8.4	30,748	35,888	1,257	369	203	23.4	20.4
Izard+	13,419	94.3	1.6	4.1	25,701	29,883	401	117	71	24.6	17.3
Jackson+*	17,866	78.2	16.9	4.9	32,328	30,405	464	156	116	16.9	11.3
Jefferson	76,246	41.4	54.5	4.1	30,854	35,092	2,695	741	611	22.8	21.0
Johnson	25,742	82.6	1.5	15.9	24,451	32,326	818	250	145	18.7	17.2
Lafayette	7,516	60.1	36.6	3.3	26,577	29,084	233	77	56	17.4	17.3
Lawrence+*	17,178	96.4	0.9	2.7	26,867	32,869	695	212	147	18.2	14.3

*NOTE: Excludes 9th Grade; **NOTE: Includes Associate, Bachelor's & Graduate Degrees

+NOTE: Counties that have been historically identified as ASU's "Draw Area." *Note: Counties that are within a 75 mile radius of ASU.

Data Sources: U.S. Bureau of Census, Arkansas Department of Higher Education, Arkansas Department of Education & STATS Indiana
 Information Source: The Office of Institutional Research & Planning; web address: www.astate.edu/irp; email address: asuipr@astate.edu

A Quick Reference



Arkansas Counties

County	2011 Population	2011 Population % Ethnic Breakdown			2010 Income Per Capita	2010 Income Median	2011/2012* High School Enrollment	2011/2012 High School Graduates	# of Enrolled, 1st-Time, On-Campus of Previous HS Graduates 2011	Educ. Attainment of Adults >25	
		White	Black	Other						% Attended College (no Degree)	% Rec'd College Degree**
Lee+	10,326	41.8	54.1	4.1	\$27,532	\$25,944	226	83	66	18.0	11.7
Lincoln	14,006	65.5	29.8	4.8	25,279	35,070	364	114	64	15.8	12.8
Little River	12,996	74.1	19.1	6.7	29,052	37,260	464	144	69	21.4	20.1
Logan	22,290	91.7	1.4	6.9	26,538	36,015	746	246	163	17.1	17.5
Lonoke	69,341	87.3	6.3	6.2	31,504	50,021	2,931	909	534	25.1	24.7
Madison	15,776	91.5	0.4	8.0	22,762	34,547	504	174	65	18.7	16.4
Marion	16,573	95.2	0.4	4.2	26,255	31,438	414	118	87	26.5	20.5
Miller	43,759	70.5	23.8	5.7	32,081	37,806	1,287	350	81	23.6	17.9
Mississippi+ •	45,966	60.4	33.8	5.8	28,212	32,169	1,641	478	347	21.8	16.1
Monroe+	8,075	55.4	40.3	4.3	30,829	28,637	281	108	56	15.6	19.1
Montgomery	9,433	92.4	0.3	7.3	23,936	32,032	232	78	57	21.5	19.8
Nevada	9,017	64.7	30.4	4.9	28,792	32,896	332	112	80	22.6	17.7
Newton	8,264	94.3	0.2	5.5	24,181	30,965	281	91	52	20.5	17.1
Quachita	25,880	56.1	39.9	4.0	29,799	35,971	1,017	320	195	22.1	18.9
Perry	10,405	93.2	2.1	4.7	30,472	39,054	400	117	87	19.6	15.2
Phillips+	21,442	34.8	62.2	3.0	30,511	26,933	791	243	231	19.8	22.4
Pike	11,259	87.7	3.0	9.3	28,714	31,569	479	171	57	20.5	17.7
Poinsett+ •	24,514	88.6	7.4	3.9	29,166	32,130	887	266	181	16.5	12.5
Polk	20,610	89.2	0.4	10.4	24,052	29,938	824	253	154	26.2	16.4
Pope	62,331	86.3	3.0	10.6	28,234	39,040	2,103	637	426	22.1	24.7
Prairie+	8,618	85.4	12.1	2.5	30,997	36,898	291	93	51	14.1	14.3
Pulaski	386,299	55.1	34.7	10.2	42,848	44,733	10,723	2,778	2,217	23.4	37.1
Randolph+ •	18,017	95.4	0.9	3.7	26,885	33,401	510	157	102	21.2	17.0
St. Francis+ •	27,970	42.1	51.5	6.5	25,403	29,825	958	261	177	19.3	16.9
Saline	109,526	88.2	5.2	6.6	36,901	53,430	3,323	957	571	23.1	28.8
Scott	11,272	84.9	0.8	14.3	23,568	29,633	337	106	96	16.8	13.7
Searcy	8,036	94.6	0.2	5.1	25,245	27,896	348	112	33	18.6	14.7
Sebastian	127,127	72.4	6.4	21.1	38,028	38,724	4,475	1,242	710	23.6	25.3
Sevier	17,293	60.3	4.2	35.5	23,434	35,279	676	213	108	20.2	14.4
Sharp+ •	17,380	94.5	0.8	4.7	24,972	28,933	635	208	120	20.5	17.9
Stone+	12,603	95.5	0.3	4.2	26,458	29,182	347	101	79	19.3	17.0
Union	41,427	61.4	32.8	5.8	40,933	36,934	1,617	578	346	20.3	24.4
Van Buren	17,083	93.8	0.6	5.6	27,377	32,142	511	168	88	22.9	21.1
Washington	207,521	73.7	3.1	23.2	32,309	39,692	7,767	2,315	1,149	20.8	32.1
White+	78,167	89.1	4.2	6.7	28,798	39,974	2,645	765	449	21.2	22.3
Woodruff+	7,229	69.5	27.1	3.4	29,508	27,003	248	76	48	16.2	11.9
Yell	22,060	76.2	1.5	22.3	25,845	33,522	872	265	153	15.8	13.2
Arkansas Total	2,937,979	74.2	15.4	10.4	\$32,805	\$38,413	98,880	29,203	20,367	22.5	25.0

*NOTE: Excludes 9th Grade; **NOTE: Includes Associate, Bachelor's & Graduate Degrees
 +NOTE: Counties that have been historically identified as ASU's "Draw Area." •Note: Counties that are within a 75 mile radius of ASU.
 Data Sources: U.S. Bureau of Census, Arkansas Department of Higher Education, Arkansas Department of Education & STATS Indiana
 Information Source: The Office of Institutional Research & Planning; web address: www.astate.edu/irp; email address: asuirp@astate.edu

arkansas state university

ORGANIZATION

2012-2013



Arkansas State University System

BOARD OF TRUSTEES

The Trustees of Arkansas State University serve as a board of management and control of Arkansas State University campuses in Jonesboro, Beebe, Newport, Mountain Home and Heber Springs; degree centers of the university at sites in Blytheville, Forrest City and West Memphis; and other academic programs throughout the state.

In this capacity, the Trustees hire the Arkansas State University president to serve as the Chief Executive Officer, approve the curriculum of the institution, annually approve an operating budget, establish policies for the efficient operation of the institution, and approve those matters which require participation of the governing board of the University. Trustees' duties include: appointing, supporting, and assessing the performance of the president; maintaining the clarity of the mission of Arkansas State University; approving long-range plans; approving the educational program; ensuring the well-being of the students, faculty and staff; ensuring strong financial management; approving significant faculty and staff appointments and dismissals; ensuring adequate resources for quality programs; preserving institutional autonomy; interpreting the campus to the community; and interpreting the needs of society to the campus.

The governor of Arkansas appoints members of the Board of Trustees for a period of five years. The Senate of the General Assembly must confirm each appointment.

BOARD OF TRUSTEES W/TERM ENDING

Mr. Ron Rhodes, Chair; Cherokee Village - 2013
 Mr. Mike Gibson, Vice Chair; Osceola - 2014
 Mr. Dan Pierce, Secretary; Jonesboro - 2015
 Mr. Charles Luter, Paragould - 2016
 Mr. Howard Slinkard, Rogers - 2017

UNIVERSITY SEAL



**PRESIDENT OF
 ARKANSAS STATE UNIVERSITY SYSTEM**
 Dr. Charles L. Welch

CHANCELLOR OF ASU-JONESBORO
 Dr. Tim Hudson

CHANCELLOR OF ASU-BEEBE
 Dr. Eugene McKay

CHANCELLOR OF ASU-MOUNTAIN HOME
 Dr. Robin Myers

CHANCELLOR OF ASU-NEWPORT
 Dr. Larry Williams

VISION AND MISSION STATEMENTS

Vision: The Arkansas State University System will create better educated citizens prepared for a global and technological society by providing quality undergraduate and graduate education, useful research and dedicated public service.

Mission: *The mission of the Arkansas State University System is to contribute to the educational, cultural, and economic advancement of Arkansas by providing quality general undergraduate education and specialized programs leading to certificate, associate, baccalaureate, masters, professional and doctoral degrees; by encouraging the pursuit of research, scholarly inquiry and creative activity; and by bringing these intellectual resources together to develop the economy of the state and the education of its citizens throughout their lives.*

Each component of the Arkansas State University System will be characterized by:

-A supportive learning environment; personal development, leadership and service opportunities; and facilities, technologies and support necessary to meet the needs of students, faculty and staff;

-Racial, ethnic, gender and cultural diversity in the faculty, staff and student body, supported by practices and programs that embody the ideals of an open, democratic, and global society;

-Instructional technologies, student support services, and on-line and distance education to advance the purposes of teaching and learning;

-A commitment to sharing human, physical, information and other resources among system components, and with state agencies, schools and higher education institutions, to expand and enhance programs and services available to the citizens of Arkansas.

Arkansas State University-Jonesboro

Dr. Tim Hudson, Chancellor since 2012

Arkansas State University-Jonesboro Mission Statement:

Arkansas State University educates leaders, enhances intellectual growth and enriches lives.

ASU's main campus in Jonesboro is located in Northeast Arkansas. Jonesboro is the fifth largest populace city in the state and has a trade, cultural and medical center for a market area of more than a half million people.

HISTORY

Arkansas State University (ASU) was established in 1909 as a state agriculture school. The institution opened as a vocational high school in 1910 and changed to State Agricultural and Mechanical College in 1925. Authority to extend the curriculum, offer senior college work and grant degrees was given to the institution by the legislature in 1925. Senior college work was initiated in 1930, and the first bachelor's degrees were granted in 1931. In 1933, the legislature changed the name of the college to Arkansas State College. Master's degree graduate programs were initiated in 1955 and Doctorate degree programs were added in 1999. Arkansas State College was granted university status in January 1967.

Since 1909, the institution that evolved into ASU has been served by thirteen presidents/chancellors.

Previous presidents/chancellors and their terms of service were:

- ◆ Mr. V.C. Kays, 1909-43; ◆ Dr. Horace Thompson, 1943-45;
- ◆ Dr. William J. Edens, 1946-51; ◆ Dr. Carl R. Reng, 1951-75;
- ◆ Dr. Ross Pritchard, 1975-78; ◆ Mr. Carl Whillock, 1978-80;
- ◆ Mr. Ray Thornton, 1980-84; ◆ Dr. Eugene Smith, 1984-92;
- ◆ Dr. John N. Mangieri, 1992-94; ◆ Dr. Leslie Wyatt, 1995-2006;
- ◆ Dr. Robert L. Potts, 2006-2010; and ◆ Dr. G. Daniel Howard, 2010-2012

**VICE CHANCELLOR
PROVOST OF ASU**

Dr. Lynita Cooksey – Academic Affairs & Research

VICE CHANCELLORS OF ASU

Dr. Len T. Frey – Finance & Administration
 Dr. Rick Stripling – Student Affairs
 Mr. Cristian Murdock – University Advancement

OFFICE OF RECRUITMENT

P.O. Box 1800
 State University, AR 72467

REGISTRAR'S OFFICE

P.O. Box 1570
 State University, AR 72467

OFFICE OF INTERNATIONAL PROGRAMS

P.O. Box 2230
 State University, AR 72467

WEB SITE

www.astate.edu

PROGRAMS OF STUDY

Arkansas State University offers programs at the doctoral, specialist, master's, bachelor's and associate degree levels through the colleges of Agriculture & Technology, Business, Communications, Education, Engineering, Fine Arts, Humanities & Social Sciences, Nursing & Health Professions, Sciences & Mathematics and University College. Additionally, ASU offers degree programs at Mid-South Community College in West Memphis, ASUB, ASUMH, ASUN and online.

ACCREDITATION

In order to maintain the highest quality in all its programs, ASU actively seeks evaluation from accreditation visits and program reviews to monitor academic quality. Academic programs are accredited by the regional accrediting agency for all programs. Individual programs are accredited by specialized accrediting agencies for the respective programs.

Accrediting Organizations: Higher Learning Commission of the North Central Association; AACSB International, American Chemical Society, Association to Advance Collegiate Schools of Business - International, Accrediting Council on Education in Journalism and Mass Communications; Commission on Accreditation in Physical Therapy Education; Commission on Accreditation of Athletic Training Education, Council for the Accreditation of Counseling and Related Education Programs; Council on Academic Accreditation in Audiology and Speech-Language Pathology, Council on Accreditation of Nurse Anesthesia, Council on Rehabilitation Education; Council on Social Work Education; Engineering Accreditation Commission of the Accreditation Board for Engineering and Technology, Inc.; Joint Review Committee on Education in Diagnostic Medical Sonography; Joint Review Committee on Education in Nuclear Medicine Technology; Joint Review Committee on Education in Radiologic Technology; National Accrediting Agency for Clinical Laboratory Sciences; National Alliance of Concurrent Enrollment, National Association of Schools of Art and Design; National Association of Schools of Music; National Association of Schools of Public Affairs and Administration; National Association of School Psychologists, National Council for Accreditation of Teacher Education; National League for Nursing Accrediting Commission

Arkansas State University-Beebe

Dr. Eugene McKay, Chancellor since 1995

Arkansas State University-Beebe Mission Statement: *Transforming lives through quality learning experiences.*

HISTORY

As the oldest two-year college in the state, ASU-Beebe has paved the way in making a quality education affordable and attainable for Central Arkansas students. In 1927, ASU-Beebe was founded as Junior Agricultural School of Central Arkansas after Beebe citizens donated 300 acres of land to start the school. In 1931, the name was changed to Junior Agricultural College of Central Arkansas, and a college curriculum was established. The college has been affiliated with the Arkansas State University System since 1955.

ASU-Beebe has established a strong reputation of providing quality, affordable instruction and service programs to its surrounding communities. Located 31 miles north of Little Rock, it is the tenth largest college in the state and has an enrollment greater than five of Arkansas' public four-year colleges. It is the only Arkansas two-year college with residence halls, and has recently built new suite-style residence halls to better serve student needs.

ASU-Beebe has a tremendous positive impact on the economy of Central Arkansas, contributing over \$316 million annually to the regional economy through its operations, capital spending and workforce comprised of former students. ASU-Beebe has maintained its commitment to the development of top-notch learning facilities throughout the years by expanding and renovating facilities on each of the campuses.

CORE VALUES

While strengthening our practice of being student-centered, we will guide our internal conduct as well as our relationships with those we serve by applying the values of integrity, diversity and global awareness, excellence, access and student-centered (IDEAS).

INTEGRITY

We value integrity by having honesty and truthfulness in the consistency of our actions, methods and principles.

DIVERSITY AND GLOBAL AWARENESS

We value diversity and global awareness by assisting our students and employees to increase their exposure to and understanding of our diverse local, state and global societies and their impact on cultural and economic well-being.

EXCELLENCE

We value continuous improvement and strive for excellence by accomplishing our tasks with distinction.

ACCESS

We value access to educational opportunities by providing multiple locations, diverse programs and delivery methods.

STUDENT-CENTERED

We value a student centered culture by focusing on the needs, abilities, interests and education of our students as our highest priority.

PROGRAMS OF STUDY

ASU-Beebe has established itself as a center of academic excellence, continually having one of the highest retention and graduation rates among Arkansas two-year colleges. In fact, ASU-Beebe is ranked in the top 10 percent of community colleges in the nation by the Aspen Institute for the past two years. It offers high-quality Associate of Arts in Liberal Arts degrees with the option of choosing coursework from the fine arts, the sciences, the social sciences, education, health sciences, mathematics, foreign languages, English and history. In addition, ASU-Beebe has the only Associate of Fine Arts in Music program available at any two-year college in the state. ASU-Beebe offers small class sizes, great access to faculty and full-time tutoring for students. It also strives to promote campus safety and has been ranked as the safest college campus in the nation for the past three years by StateUniversity.com.

ASU-Beebe is a leader in the state for vocational and technical education. In addition to Associate of Applied Science, Associate of Arts, Associate of Arts in Teaching, Associate of Fine Arts, Associate of General Education and Associate of Science in Health Sciences degrees, ASU-Beebe offers certificates of proficiency and one-year technical certificates that are designed to prepare students to meet the needs of today's rapidly evolving industries. Through its advanced technology division, programs are available with emphasis on the fast-changing needs of a modern industrial society. Advanced technology programs offered include computer systems and networking technology, computer-aided drafting/design, industrial technology, general technology, John Deere agriculture equipment technology, electronics technology and medical laboratory technology. In 2007, ASU-Beebe founded the state's only veterinary technician training program, providing the opportunity for students to obtain an Associate of Applied Science in Veterinary Technology degree. In addition to its credit students, ASU-Beebe serves approximately 2,200 continuing education or workforce development students each year.

ARKANSAS STATE UNIVERSITY-BEEBE

P.O. Box 1000
Beebe, AR 72012-1000
(501)882-3600
www.asub.edu

ACCREDITATION

ASU-Beebe is accredited by the Higher Learning Commission of the North Central Association of Colleges and Schools and by the National Accrediting Agency for Clinical Laboratory Sciences. In addition, among other accreditations, the Veterinary Technology and concurrent enrollment programs are accredited, and ASU-Beebe has the only nationally-accredited Pharmacy Technician program in the state. ASU-Beebe is certified by the Arkansas State Board of Nursing, the Arkansas Office of Emergency Medical Services and the National Automotive Technicians Education Foundation.

Arkansas State University-Mountain Home

Dr. Robin Myers, Chancellor since 2012

Arkansas State University-Mountain Home Mission Statement:
The mission of ASUMH is to LEAD through educational opportunities.
Lifelong Learning,
Enhanced Quality of Life,
Academic Accessibility, and
Diverse Experiences

HISTORY

In 1991, the Arkansas General Assembly created technical colleges from the Baxter County Vocational-Technical Center and the North Arkansas Community/Technical College Center in Mountain Home. Mountain Home Technical College was established on July 1, 1991. In 1992, the Mountain Home Technical College agreed to seek affiliation with Arkansas State University-Jonesboro to form a sister campus. On July 1, 1993, Mountain Home Technical College became Arkansas State University Mountain Home Technical College.

Arkansas State University-Mountain Home (ASUMH) was established on July 1, 1995 due to the commitment of the residents of Baxter County and the cooperation of the Department of Higher Education and Arkansas State University in Jonesboro.

ASUMH has an open door admissions policy. This policy is designed to enhance access to educational opportunities. Standards of quality are maintained and students are required to remove deficiencies before entering certain programs or courses.

Nestled in the beautiful Ozark Mountains, 156 miles north of Little Rock, the environment at ASUMH encourages free expression, leadership and innovation. Small class size means personal attention and support from instructors. Additionally, the construction of a new campus accommodating 1,200 students offers an even more appealing setting for students to pursue higher education.

PROGRAMS OF STUDY

An Associate of Arts is offered for those students needing maximum flexibility in the selection of a course of study to meet individual employment and educational needs. It can be designed to meet the General Education requirements for those individuals planning to transfer to a four-year institution in order to complete a bachelor's degree. Associates of Applied Science are offered in Business Management, Crime Scene Investigation, Criminal Justice, Funeral Science, Information Systems Technology, Law Enforcement Administration, Paramedic Technology and Respiratory Care. Also offered is an Associate of Art in General Education and Teaching and an Associate of Science in Business. Technical Certificates are offered in Business Information Systems, Crime Scene Investigation, Electronics Technology, General Business, Health Professions, Information Systems Technology, Law Enforcement Administration, Paramedic Technology, Practical Nursing and Welding Technology.

ASUJ and ASUMH have formed a partnership to offer various bachelor's and graduate degree programs through the Center for Advanced Studies on the Mountain Home campus. The bachelor's degrees are offered by building on the existing Associate of Arts degree offered at ASUMH. The Center currently offers bachelor's degrees in Agricultural Business, Business Administration, Clinical Lab Science, Criminology, Early Childhood Education, Management, Middle-Level Education, Nursing and Technology. Master's degrees are offered in Business Administration, Curriculum and Instruction, and Educational Leadership.

ACCREDITATION

ASUMH is accredited by the Higher Learning Commission of the North Central Association (Thirty North LaSalle, Suite 2400, Chicago, IL 60602), the American Board of Funeral Service Education, and the Arkansas State Board of Nursing.

ARKANSAS STATE UNIVERSITY-MOUNTAIN HOME
 1600 S. College Street
 Mountain Home, AR 72653
 (870)508-6100
www.asumh.edu

ASU-Mountain Home Campus



Arkansas State University-Newport

Dr. Larry Williams, Chancellor since 2001

Arkansas State University-Newport Mission Statement:

*To Provide Integrity of Programs and Services;
Affordable Life Long Learning;
and Enhanced Quality of Life
In the Diverse Community We Serve*

HISTORY

Arkansas State University-Newport (ASUN) has been in continuous operation since August 1975. Prior to being named ASU-Newport, the campus was known as White River Vocational Technical School. In 1991, the Arkansas Legislature passed Act 1244 which merged White River Vocational Technical School with ASU-Beebe. In 1992, it became ASU-Beebe/Newport and in 1997 became ASU-Newport. The 83rd General Assembly of the Arkansas Legislature passed Act 297 into law on February 19, 2001, creating a separate budget appropriation for ASUN effective July 1, 2001. The Higher Learning Commission of the North Central Accreditation Association of Colleges and Schools (NCA) granted the college initial accreditation for stand-alone status for five years in August 2002. In April 2007, the college received ten year accreditation status from the NCA. In March 2001, the state legislature approved the merger of Delta Technical Institute with Arkansas State University to produce the ASU Technical Center (ASUTC). In 2008, ASUTC was aligned with ASUN.

PROGRAMS OF STUDY

Programs and services are designed to assist students (both traditional and nontraditional) in determining and achieving their educational, personal and career goals.

These programs and services include associate degrees, certificates, continuing education, workforce development, adult education, ESL, and opportunities through the Career Pathways program.

The college offers transfer degree programs, including a new online degree (AA in Liberal Arts), an AA degree in Teaching (including Middle School and P-4 grade options) and Computer Information Systems, applied science degrees (including RN and General Technology with an emphasis in such areas as High Voltage Lineman Technology), technical certificates in such areas as Practical Nursing, Business Technology, High Voltage Lineman Technology, and Diesel Mechanics and certificates of proficiency in such diverse areas as CNA and Truck Driver Training (the largest commercial driver training program in the state).

Partnering with business and industry and working to meet the local, county and regional needs of its students and employers, ASU-Newport is truly a "Great Place to Start."

ARKANSAS STATE UNIVERSITY-NEWPORT

7648 Victory Blvd.
Newport, AR 72112
(870)512-7800
www.asun.edu

ACCREDITATION

ASUN is accredited by the Higher Learning Commission of the North Central Association of Colleges and Schools (Thirty North LaSalle, Suite 2400, Chicago, IL 60602) and the Arkansas State Board of Nursing, the National Automotive Technicians Education Foundation, The Arkansas State Board of Cosmetology, the Arkansas Department of Health Section of EMS and Trauma Systems, and the Committee on Accreditation of Educational Programs for the Emergency Medical Services Professions.

ASU-Newport's
Student/Community Center



Arkansas State University System



2012-2013 Organizational Structure

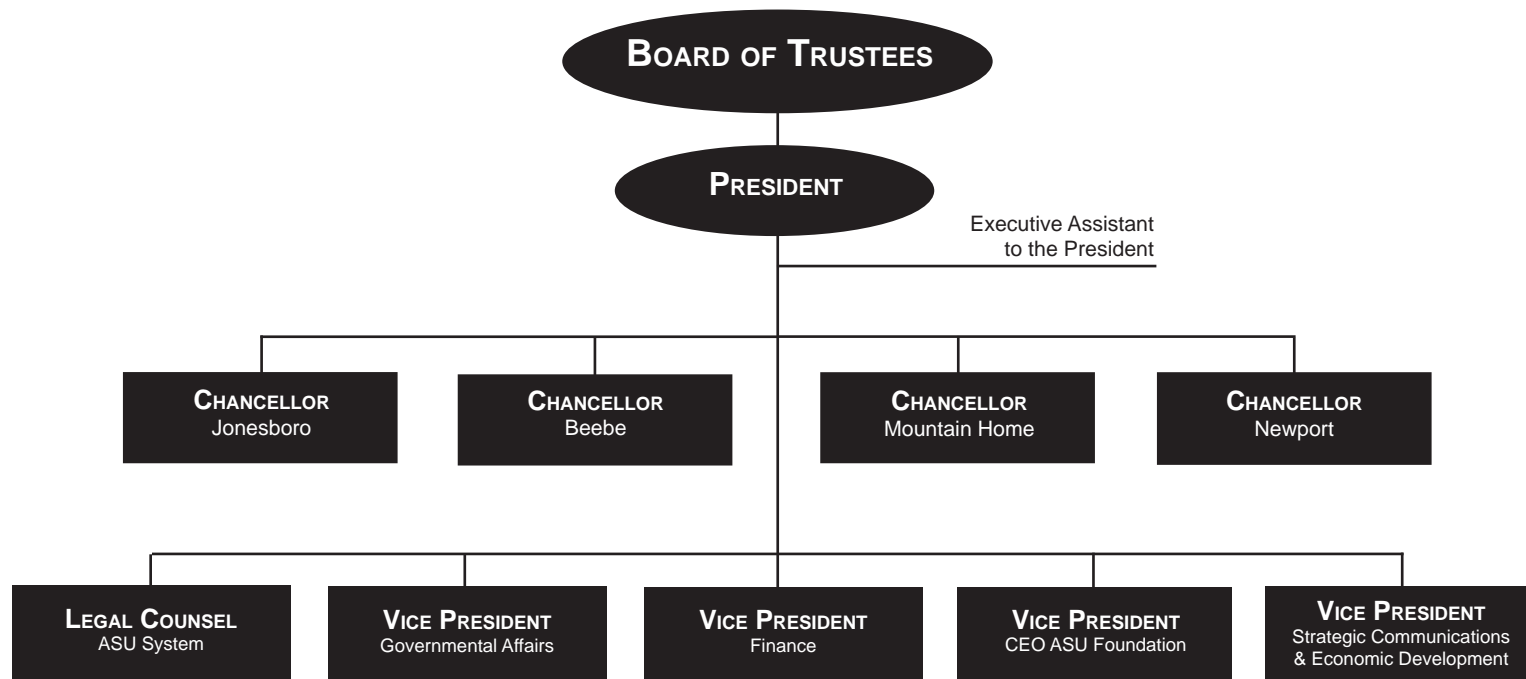

Arkansas State University-ASU, Jonesboro



2012-2013 Organizational Structure

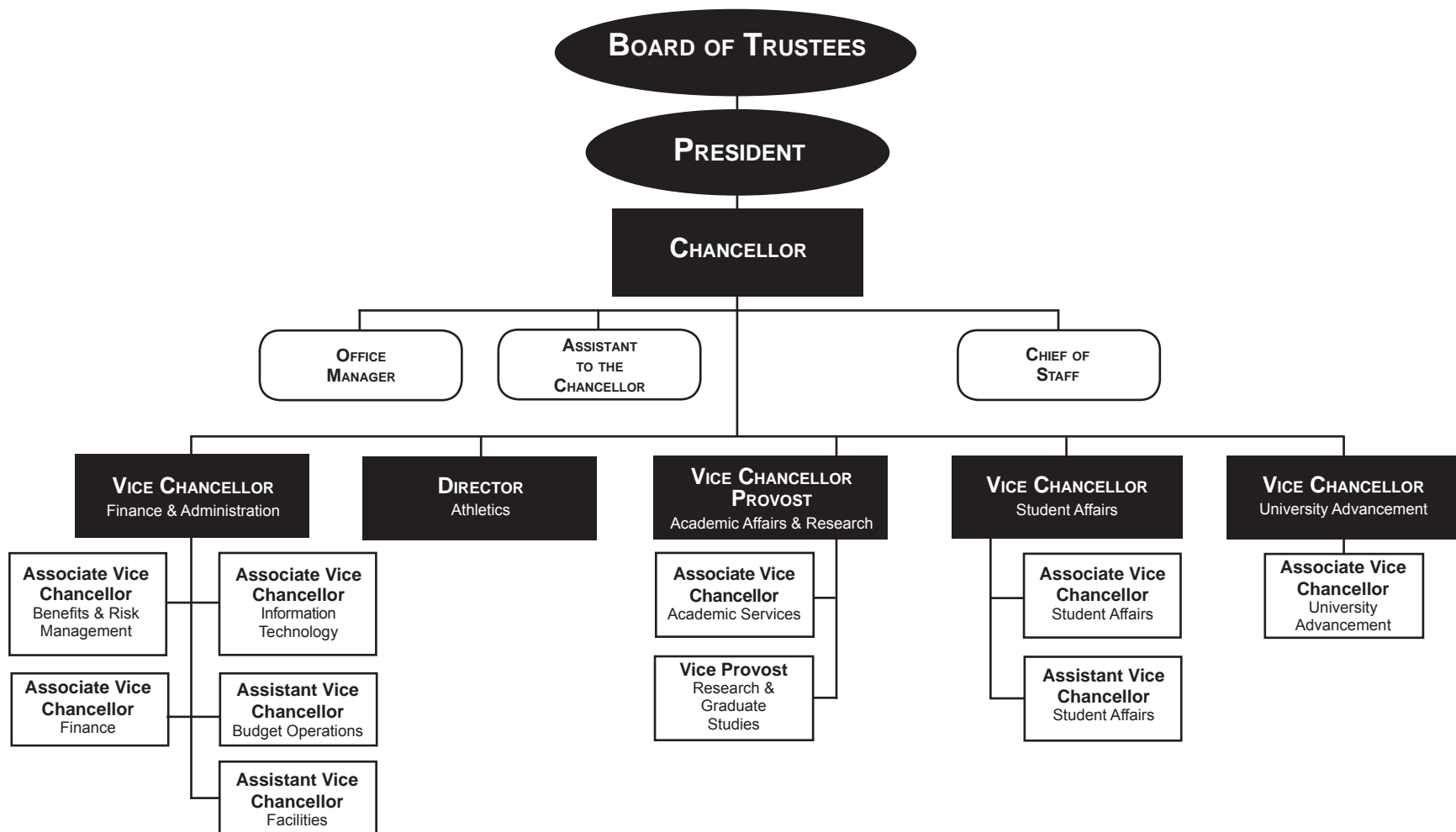

Data Source: Office of the Chancellor of Arkansas State University
 Information Source: The Office of Institutional Research & Planning; web address: www.astate.edu/irp; email address: asuirp@astate.edu

Academic Affairs & Research, ASU-Jonesboro

2012-2013 Organizational Structure

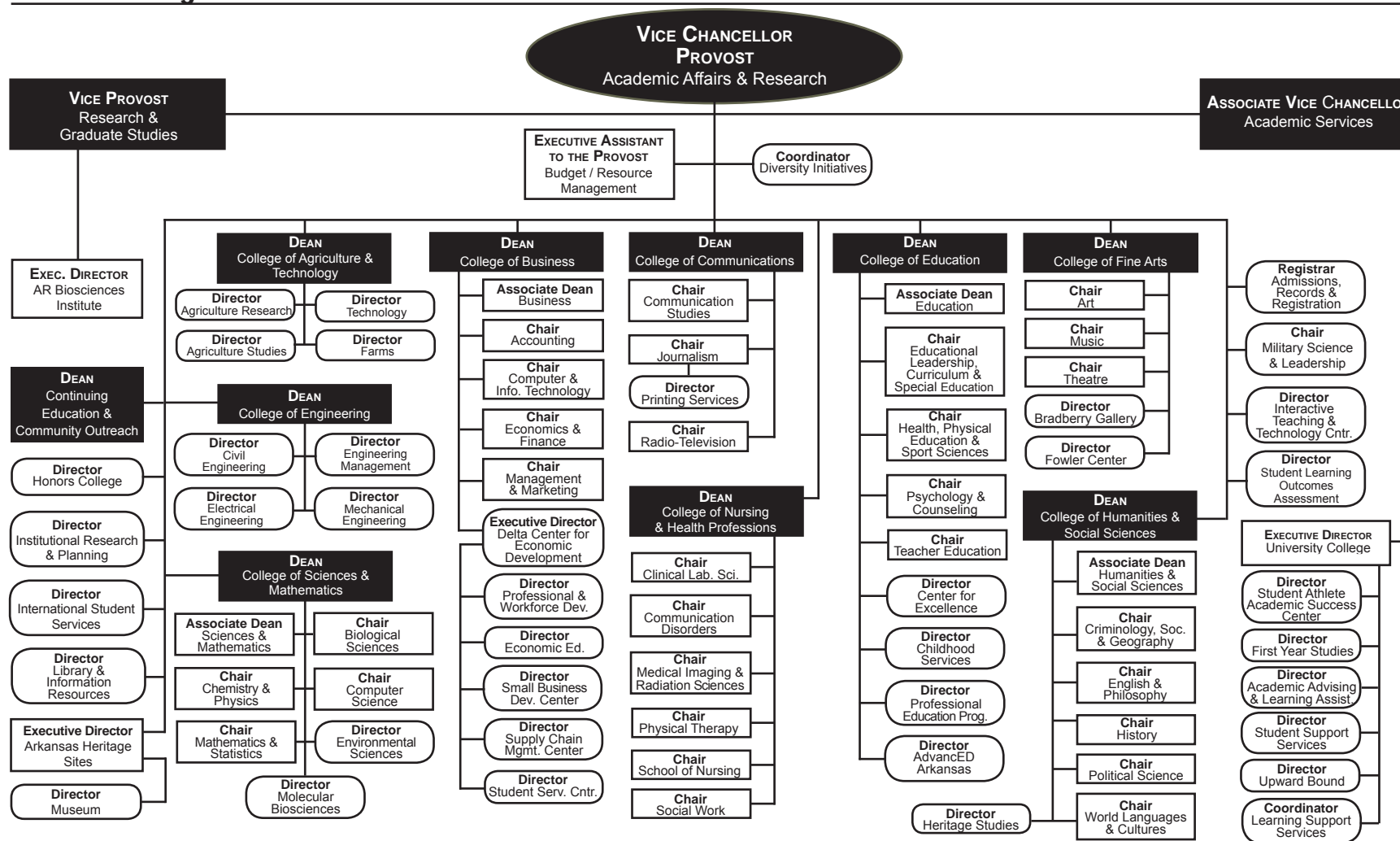

Data Source: Office of Academic Affairs & Research, Arkansas State University
 Information Source: The Office of Institutional Research & Planning; web address: www.astate.edu/irp; email address: asuip@astate.edu

Academic Affairs & Research, ASU-Jonesboro

Academic Affairs & Research Mission Statement: *To build and sustain a culture of academic excellence characterized by teaching, scholarship, creative activity, and service supportive of the acquisition of knowledge, skills, and abilities necessary for personal fulfillment, successful careers, and responsible citizenship in an increasingly diverse and global society.*

The VCAAR is responsible for the development, review and administration of the instructional program, the support of faculty and student research and creative activity, and academic staff development.

College of Agriculture & Technology Mission: *To prepare men and women for entry and career advancement in the food, fiber and natural resources industry, which involves production (farming), agribusiness and value-added processing, public service and rural leadership; and for entry and advancement in the Manufacturing and Industrial Technology industries; To conduct problem-solving research related to crop and livestock production, natural resource management, and value-added processing in collaboration with private and other public sector entities; To provide educational opportunities and experiences for transfer of knowledge in classrooms and adult continuing education; All within environmentally sound and sustainable systems!*

College of Business Mission: *To provide high quality management education to traditional and nontraditional students from the Mid-South and international students emphasizing leadership, international business, technology, decision tools and social responsibility/ethics. In addition, the College of Business is committed to the support of regional businesses and communities through research, economic development and consultative services.*

College of Communications Mission: *To provide students with an education that enables them to learn, gather, organize, synthesize and communicate information professionally in a democratic, multicultural society. Our students learn to think critically and communicate effectively, providing them with the intellectual flexibility to perform the jobs of today and to assume leadership in meeting the challenges of tomorrow.*

College of Education Mission: *To generate and disseminate knowledge through teaching, research and service; and to apply that knowledge to improve education and the quality of life for all individuals in a pluralistic and democratic society. We accomplish this within student-centered, intellectually challenging environments with faculty and staff dedicated to excellence.*

College of Engineering Mission: *To provide a broad education in the fundamentals of engineering while providing opportunities for specialization in selected areas that meet the needs of our constituents.*

College of Fine Arts Mission: *To provide nationally recognized innovative education, performances, and programming in the visual and performing arts.*

College of Humanities & Social Sciences Mission: *To provide an excellent educational experience for all students in the traditional humanities and social science disciplines and in innovative interdisciplinary programs and degrees.*

College of Nursing & Health Professions Mission: *To provide quality education to students, graduates and health care providers in a variety of health disciplines. Recognizing its unique position in the lower Mississippi Delta region, the College provides educational programs that are designed to promote lifelong learning based on the expressed needs of its varied constituencies. The College assesses the attainment of this mission in terms of the contributions its graduates make to health care in the Delta region and beyond.*

College of Sciences & Mathematics Mission: *To provide to Arkansas State University students both foundational and advanced studies in the sciences and mathematics. Study in the college prepares students to be knowledgeable and skilled participants in our society, and prepares the future leaders who will contribute to the intellectual, economic and technological growth and development of their chosen community.*

University College Mission: *To promote the academic success of all Arkansas State University undergraduate students through a supportive environment of community and academic services. University College provides an avenue for engagement in higher education through successful transition, campus connections and navigation toward degree completion. University College seeks to develop critical thinkers who embrace cultural diversity, evolve with modern technology and communicate effectively.*

Graduate School Mission: *To provide leadership, service and support for all graduate programs; engage the graduate faculty in the development, review and updating of curriculum in graduate programs to prepare productive global citizens; encourage excellence in teaching in graduate programs; encourage the pursuit of knowledge through scholarly activities; assist in enrollment management through recruitment of graduate students, especially including minority students and support and fostering of university centers; and reflect a student-centered, caring attitude.*

Continuing Education and Community Outreach Mission: *To extend the resources of Arkansas State University to meet the educational needs of degree centers, instructional sites and the communities served. We work closely with the colleges of the university, with business, industry, and agencies to develop resources and programs responsive to the needs of the region, the state and beyond.*

Research & Technology Transfer Mission: *To facilitate and expand scholarship, research, creative activities, translational discovery and economic development by providing leadership, resources, coordination and oversight.*

Arkansas Biosciences Institute (ABI) Mission: *To improve the health of Arkansans through new and expanded agricultural and medical research initiatives.*

Arkansas Heritage Sites Mission: *We focus on identifying, researching, preserving and promoting the natural and cultural history of the region and the state. The office works with community*

leaders on heritage projects that develop a sense of pride in place and serve as an economic catalyst for affected communities. At the same time, such projects serve as educational laboratories for ASU students by providing opportunities for research, internships, special projects, and enrichment experiences outside the classroom.

Honors College Mission: *To transform students over the course of their study of various disciplines to make them active, creative scholars, fully prepared to contribute their knowledge and skills to the wider world.*

Institutional Research & Planning Mission: *To serve the University community by reporting internally consistent and accurate information and by conducting analysis which facilitates strategic planning, accreditation and enrollment management initiatives while assisting in the assessment and continuous improvement of institutional effectiveness, academic programs and student learning.*

Interactive Teaching & Technology Center Mission: *To provide quality professional training and development to faculty in the areas of instructional design and instructional technology with integrated pedagogical techniques that result in enhanced academic effectiveness and skills development by using existing and emergent technologies coupled with tried and true teaching principles and best practices.*

International Programs Mission: *As ambassadors for internationalization, the staff members in the Office of International Programs seek to provide international experiences for the ASU community through the presence of international students and faculty on the ASU campus and opportunities for all students and faculty to pursue their academic interests abroad.*

Library & Information Resources Mission: *We are a teaching library. Our vital information resources and skills advance the University community's pursuit, development and sharing of knowledge.*

Military Science & Leadership Mission: *To commission the future officer leadership of the United States Army and motivate young people to be better citizens.*

Museum Mission: *The Arkansas State University Museum serves the academic mission of the University as a teaching museum and provides quality programming that broadens the perceptions and aspirations of people in Northeast Arkansas and the Mississippi River Delta Region, connects people with their history, promotes tolerance, engages minds in progressive thinking and enhances the sense of community among all audiences.*

Registrar's Mission: *To support the instructional mission of the University and provide professional service with competence, integrity, compassion, and concern.*

Student Learning Outcomes Mission: *To engage students, faculty, administration, alumni and community stakeholders in a culture of assessment of student learning outcomes at Arkansas State University.*

Finance & Administration, ASU-Jonesboro

2012-2013 Organizational Structure

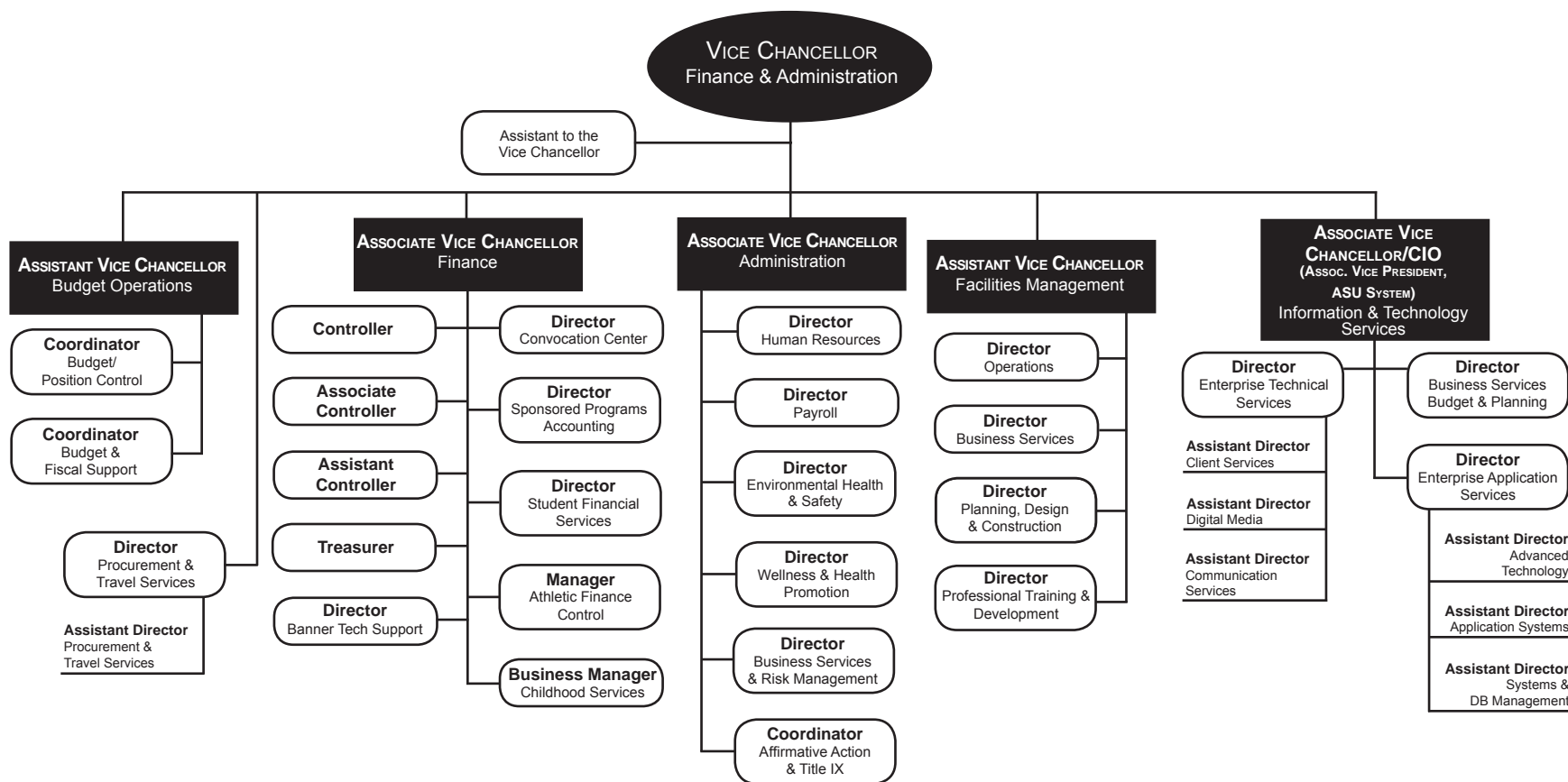

Finance & Administration, ASU-Jonesboro

Finance & Administration Mission Statement:

The Division of Finance & Administration is a collaborative, problem-solving team that supports the educational mission of Arkansas State University.

The Vice Chancellor for Finance & Administration is responsible for the financial and administrative operations of the university.

Budget Operations Mission: *To provide information that facilitates the advancement of the university's primary mission of teaching, research and service in an efficient, effective and timely manner.*

Convocation Center Mission: *We serve as a gateway to the university, providing entertainment, meeting facilities and quality programs and services for the enhancement and development of the university and the community.*

Environmental Health & Safety Mission: *To provide leadership in the areas of Environmental Health and Safety ensuring compliance by continually improving health and safety governing principles that assure protection of the environment, employees, students, public and university property.*

Convocation Center



Facilities Management Mission: *We are committed to excellence in customer service, safety and integrity. We provide an environment that promotes quality learning through effective leadership and innovative development of ASU facilities.*

Human Resources Mission: *We are dedicated to supporting the mission and goals of ASU by providing superior customer service in a caring, trustworthy and timely manner. We recognize that the employees of ASU are our most valuable asset and will be treated as such. We will ensure that all policies, rules and practices treat employees fairly, with respect and equality. We will continuously function as a high performance team through developing human resources competencies, skills and knowledge.*

Information & Technology Services Mission: *We are committed to providing current, stable, and reliable technology solutions and services. Through an active partnership with the university community, we creatively and effectively deliver information that people need. As a team of IT professionals, our sole purpose is to enable and enhance the university goals of teaching, research, and service. As stewards of public funds and student tuition dollars, we strive to provide leading technologies in a strategic and fiscally responsible manner.*

Payroll Mission: *We are dedicated to supporting the mission and goals of ASU by providing superior customer service in a caring, trustworthy and timely manner. We recognize that the employees of ASU are our most valuable asset and will be treated as such. We will ensure that all policies, rules and practices treat employees fairly, with respect and equality. We will*



ASU Arch

continuously function as a high performance team through developing human resources competencies, skills and knowledge.

Procurement & Travel Services Mission: *To provide university departments with services that effectively and efficiently respond to their operating needs.*

Wellness & Health Promotion Mission: *To provide education and activity based programs to improve the overall health of ASU employees.*

Student Affairs, ASU-Jonesboro



2012-2013 Organizational Structure

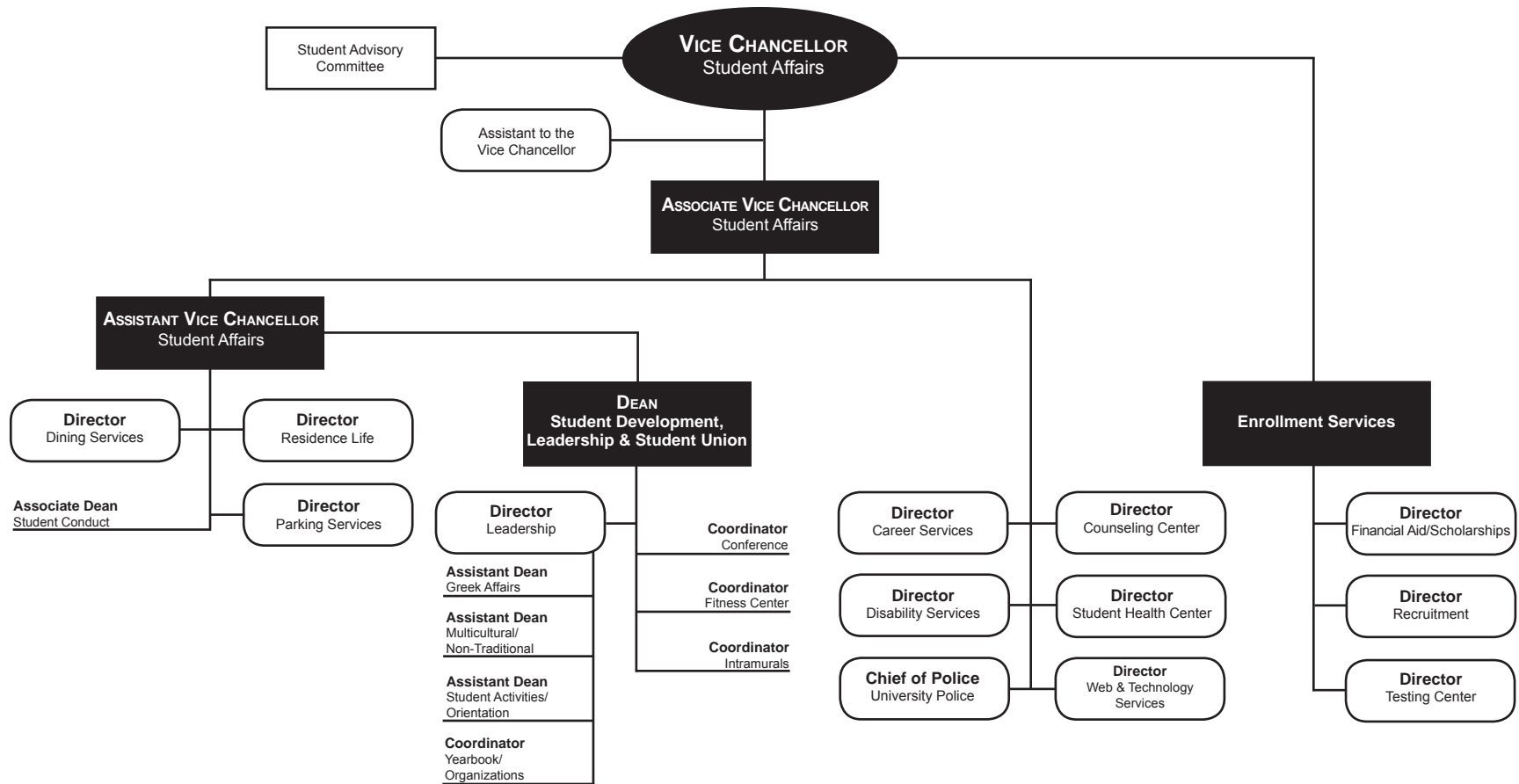

Data Source: Office of Student Affairs, Arkansas State University
 Information Source: The Office of Institutional Research & Planning: web address: www.astate.edu/irp; email address: asuirp@astate.edu

Student Affairs, ASU-Jonesboro

Student Affairs Mission Statement:

We provide services and co-curricular experiences to enhance students' learning and development and to enrich their lives.

The Vice Chancellor for Student Affairs, working under the general direction of the chancellor of the university, is responsible for the development, supervision and coordination of student service programs, including the Student Government Association, social organizations, academically related organizations, special interest activities, religious activities, university publications and cultural opportunities.

Career Management Center Mission: *We provide services, programs, learning strategies and techniques that lead to education and employment opportunities that assist ASU students and alumni in achieving career, academic and life goals.*

- ◆ Provide assistance in obtaining career-related experience.
- ◆ Provide guidance in career exploration, employment opportunities, interview skills and resume building.

Counseling Center Mission: *To assist students in defining and accomplishing personal, academic and career goals by providing: High quality counseling services and crisis intervention to students who may be experiencing psychological, behavioral or learning difficulties; Programming focused on the developmental needs of college students and designed to maximize their benefit from the academic environment and experience; Educational services to support the career development needs and interests of students and alumni; Consultative services to the university to facilitate an environment supportive of the intellectual, emotional and physical development of students.*

Dining Services Mission: *To create and offer services that contribute to a more pleasant way of life for people whenever and wherever they come together.*

Disability Services Mission: *We provide assistance to students with disabilities, and strive to ensure access for full participation through representation and implementation of academic and nonacademic adjustments. We continue to build*

on a positive image of disability and facilitate a supportive and inclusive environment for all within the university community.

Financial Aid/Scholarships Mission: *We meet individual student financial needs by providing the resources to students who would otherwise be unable to pursue a college education.*

Parking Services Mission: *To deliver courteous, safe and efficient parking services for the campus community and public.*

Recruitment Mission: *We engage prospective students, families, alumni and counselors in meaningful conversations and build quality relationships by providing the most accurate information which emphasizes how we can uniquely help the prospective student meet their educational goals by enrolling at Arkansas State University.*

Residence Life Mission: *To provide a safe, diverse and well-maintained environment that complements and supports the academic mission of the university. We create*



a dynamic living/learning experience that promotes and inspires individuals to become empowered community members.

Student Affairs Technology Services Mission: *To provide quality service and technical support to residential students and Student Affairs staff by assisting them in accessing the information necessary to fulfill their roles in the University.*

Student Conduct Mission: *To facilitate a positive and safe environment for student learning. The OSC strives to help achieve a community in which individuals learn the value of demonstrating respect for others, themselves and the university. Additionally, it is our purpose to be a catalyst for the development of the whole student by the education of and enforcement of the regulations set forth in the Standards of Student Conduct.*

Student Development, Leadership & Student Union Mission: *We provide a facility that offers a variety of programs, activities and services which enhance a diverse learning experience.*

Student Health Center Mission: *We seek to provide quality health care to students in an unbiased and friendly environment that promotes both physical and emotional well-being.*

Testing Center Mission: *We organize and administer standardized examinations within a secure and comfortable environment to assist our customers in attaining educational and occupational goals. We also perform accurate and timely scanning of tests and evaluations for all campus constituents.*

University Police Mission: *We protect and serve the campus populace by enforcing university rules and regulations, federal and state laws, and we foster an atmosphere that is conducive to education and personal safety.*

University Advancement, ASU-Jonesboro

University Advancement Mission Statement:

We aggressively promote and build partnerships that strengthen and support the University and its students.

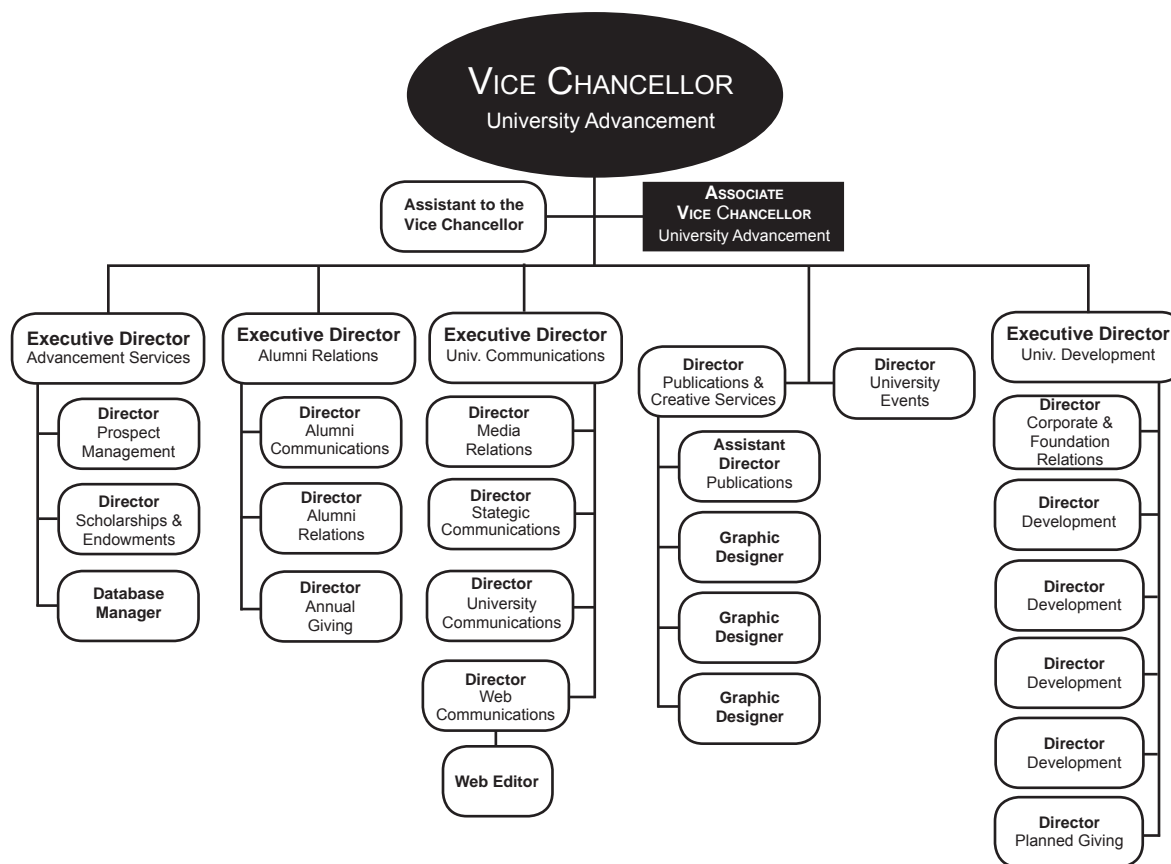

While much of the work in the University Advancement division is behind the scenes, much of it too is highly visible. With open lines of communication through personal contacts, special events, written materials and hundreds of media outlets, University Advancement seeks to focus public attention on the University's assets. University Advancement's common goal is to benefit the students served today and those who will choose Arkansas State University throughout the next century. The University Advancement division is poised to make a difference.

Alumni Relations Mission: *Everything we do strengthens ASU!*

Publications & Creative Services Mission: *The Office of Publications and Creative Services communicates information about the programs, events, activities and facilities of the university to its various constituencies in a manner that conforms to university and industry standards.*

University Development Mission: *To Secure and Steward private resources for Arkansas State University.*

University Marketing & Communications Mission: *We are committed to serving the Arkansas State community as its go-to resource for expert communications and creative services. With a distinctive knowledge of the university and its ongoing mission of educating, enhancing and enriching the lives of its constituents, UMC serves its clients as a trusted extension of their teams and a key strategic partner. Together, we strive to create and deliver the right message to the right audience every time, allowing us to aid the university in growing resources, recruitment and its reputation.*

Institutional Classifications

Southern Regional Education Board (SREB) & Carnegie Foundation

SREB CLASSIFICATIONS

The SREB system for categorizing postsecondary education institutions is based upon a number of factors relevant to determining resource requirements. Differences in institutional size (*number of degrees*), role (*types of degrees*), breadth of program offerings (*number of program areas in which degrees are granted*), and comprehensiveness (*distribution of degrees across program areas*) are the factors upon which institutions are classified.

Institutions are assigned to categories for a report year using the previous academic year's data on program completions. To keep the statistical comparison groups relatively stable over time and to assure that institutions change categories only when their measures on a criterion are relatively stable, institutions change categories when they meet the criterion for another category for the third consecutive year.

♦**Four-Year 1:** Institutions awarding at least 100 doctoral degrees distributed among at least 10 CIP categories (2-digit classification) with no more than 50 percent in any one category. (*University of Arkansas-Fayetteville*)

♦**Four-Year 2:** Institutions awarding at least 30 doctoral degrees distributed among at least 5 CIP categories.

♦**Four-Year 3:** Institutions awarding at least 100 master's, education specialist, post-master's, or doctoral degrees with master's, education specialist, and post-master's degrees distributed among at least 10 CIP categories. (*Arkansas State University, University of Arkansas-Little Rock, University of Central Arkansas*)

♦**Two-Year 2:** Institutions awarding associate degrees and offering college transfer courses with FTE enrollment of between 2,000 and 4,999. (*Arkansas State University-Beebe*)

♦**Two-Year 3:** Institutions awarding associate degrees and offering college transfer courses with FTE enrollment of less than 2,000. (*Arkansas State University-Mountain Home, Arkansas State University-Newport*)

SREB FOUR-YEAR 3 PEER UNIVERSITIES

Alabama: *Alabama A&M University, Jacksonville State University, Troy University, University of South Alabama*

Arkansas: *Arkansas State University, University of Arkansas - Little Rock, University of Central Arkansas*

Florida: *Florida A&M University, University of North Florida, University of West Florida*

Georgia: *Georgia Southern University, University of West Georgia, Valdosta State University*

Kentucky: *Eastern Kentucky University, Moorehead State University, Murray State University, Western Kentucky University*

Louisiana: *Southeastern Louisiana University, Southern University A&M at Baton Rouge, University of Louisiana at Monroe*

Maryland: *Morgan State University, Towson University*

North Carolina: *Appalachian State University, East Carolina University, North Carolina A&T State University, North Carolina Central University, University of North Carolina-Wilmington, Western Carolina University*

Oklahoma: *Northeastern State University, University of Central Oklahoma*

South Carolina: *College of Charleston, Winthrop University*

Tennessee: *Austin Peay State University, East Tennessee State University, Middle Tennessee State University, Tennessee State University, Tennessee Technological University, University of Tennessee at Chattanooga*

Texas: *Angelo State University, Lamar University, Midwestern State University, Prairie View A&M University, Sam Houston State University, Stephen F. Austin State University, Sul Ross State University, Tarleton State University, Texas A&M International University, Texas A&M University Commerce, Texas A&M University Corpus Christi, Texas A&M University Kingsville, Texas Southern University, Texas State University-San Marcos, University of Houston Clear Lake, University of Texas at Brownsville, University of Texas Pan-American, University of Texas-Tyler, West Texas A&M University*

Virginia: *James Madison University, Norfolk State University*

West Virginia: *Marshall University*

CARNEGIE CLASSIFICATION

The Carnegie Commission developed a classification of colleges and universities to support its program of research and policy analysis. With the 2005 revision, the single classification was replaced by a set of multiple, parallel classifications. They are organized around three fundamental questions: what is taught (*Undergraduate & Graduate Instructional Programs*), who are the students (*Enrollment Profile & Undergraduate Profile*), and what is the setting (*Size & Setting*).

ASU's Classifications by Category*

Basic: (Master's L - Master's Colleges and Universities with larger programs) *Generally includes institutions that award at least 50 master's degrees and fewer than 20 doctoral degrees per year.*

Size & Setting: (M4/NR - Medium four-year, primarily nonresidential) *Fall FTE enrollment of 3,000 - 9,999 degree seeking students at these bachelor's degree granting institutions. Fewer than 25% of degree-seeking undergraduates live on campus.*

Enrollment Profile: (HU - High undergraduate) *Fall enrollment data show both undergraduate and graduate/professional students, with the graduate enrollment accounting for less than 10-24% of FTE enrollment.*

Undergraduate Profile: (FT4/I - Full-time four-year, inclusive) *Fall enrollment data show at least 80% of undergraduates enrolled full-time at these bachelor's degree granting institutions. At these institutions test scores indicate that they extend educational opportunity to a wide range of students with respect to academic preparation and achievement.*

Undergraduate Instructional Program: (Prof+A&S/SGC - Professions plus arts & sciences, some graduate coexistence) *60-79% of bachelor's degree majors were in professional fields, and graduate degrees were observed in some of the fields corresponding to undergraduate majors (but less than half).*

Graduate Instructional Program: (Doc/Prof - Doctoral, professional dominant) *These institutions award doctoral degrees in a range of fields, with the plurality in the professions other than engineering (such as education, health professions, public policy, or social work).*

*NOTE: The most recent Carnegie Classifications are based on time-specific snapshots of institutional attributes and behavior based on data from 2010/2011.
Data Source: Southern Regional Education Board & The Carnegie Foundation
Information Source: The Office of Institutional Research & Planning; web address: www.astate.edu/irp; email address: asuirp@astate.edu

arkansas state university

ACADEMICS

2012-2013



Undergraduate Academic Programs

Jonesboro Campus

Associate Degree Programs

ASSOCIATE IN APPLIED SCIENCE
Clinical Laboratory Science
Crime Scene Investigation
Disaster Preparedness & Emergency
Management
Food Technology
Law Enforcement
Law Enforcement Administration
Physical Therapist Assistant
Radiologic Technology

ASSOCIATE IN APPLIED SCIENCE IN NURSING
Nursing

ASSOCIATE IN GENERAL STUDIES
General Studies

ASSOCIATE IN SCIENCE
Computer & Information Technology
General Education
Technology

ASSOCIATE OF ARTS
General Education

Advanced Certificate Programs

ADVANCED CERTIFICATE
Cardiac Sonography

Bachelor's Degree Programs

BACHELOR OF APPLIED SCIENCE
Applied Science

BACHELOR OF ARTS
Art
Chemistry
Communication Studies
Computer Science
Criminology
Economics
English
Geography
History
Music
Philosophy
Political Science
Sociology
Theatre
World Languages & Cultures

BACHELOR OF FINE ARTS
Art
Graphic Design
Theatre Arts

BACHELOR OF MUSIC
Music Performance

BACHELOR OF MUSIC EDUCATION
Instrumental Music Education
Vocal Music Education

BACHELOR OF SCIENCE
Accounting

BACHELOR OF SCIENCE (CONT.)
Athletic Training
Biological Sciences
Business Administration
Business Economics
Chemistry
Clinical Laboratory Science
Communication Disorders
Computer & Information
Technology
Computer Science
Dietetics
Digital Media & Design
Disaster Preparedness & Emergency
Management
Exercise Science
Finance
Forensic Science
Global Supply Chain Management
Health Promotion
Interdisciplinary Studies
International Business
Journalism
Management
Marketing
Mathematics
Physics
Psychology
Radio-Television
Sport Management
Technology
Wildlife Ecology &
Management

BACHELOR OF SCIENCE IN AGRICULTURE
Agricultural Business

BACHELOR OF SCIENCE IN AGRICULTURE (CONT.)
Agricultural Studies
Animal Science
Plant Science

BACHELOR OF SCIENCE IN EDUCATION
Biology Education
Business Technology Education
Chemistry Education
Early Childhood Education
English Education
Mathematics Education
Middle Level Education
Physical Education
Physics Education
Social Science Education
World Languages & Cultures Education

BACHELOR OF SCIENCE IN ENGINEERING
Engineering

BACHELOR OF SCIENCE IN CIVIL ENGINEERING
Civil Engineering

BACHELOR OF SCIENCE IN ELECTRICAL ENGINEERING
Electrical Engineering

BACHELOR OF SCIENCE IN MECHANICAL ENGINEERING
Mechanical Engineering

BACHELOR OF SCIENCE IN NURSING
Nursing

BACHELOR OF SCIENCE IN RADIOLOGIC SCIENCES
Radiologic Sciences

BACHELOR OF SOCIAL WORK
Social Work

Graduate Academic Programs

Jonesboro Campus

Certificate Programs

GRADUATE CERTIFICATE

Addiction Studies
Aging Studies
Health Care Emergency Management
Health Care Management
Health Communications
Health Sciences Education
Mental Health Counseling
Student Affairs

Master's Degree Programs

MASTER OF ACCOUNTANCY
Accounting

MASTER OF ARTS
Art
Biological Sciences
Communication Studies
Criminal Justice
English
Heritage Studies
History
Political Science
Sociology

MASTER OF ARTS IN TEACHING
Teaching

MASTER OF BUSINESS ADMINISTRATION
Business Administration

MASTER OF COMMUNICATION DISORDERS
Communication Disorders

MASTER OF ENGINEERING MANAGEMENT
Engineering Management

MASTER OF MUSIC
Music Performance

MASTER OF MUSIC EDUCATION
Music Education

MASTER OF PUBLIC ADMINISTRATION
Public Administration

MASTER OF REHABILITATION COUNSELING
Rehabilitation Counseling

MASTER OF SCIENCE
Biology
Chemistry
College Student Personnel Services
Computer Science
Disaster Preparedness & Emergency Management
Early Childhood Services
Environmental Science
Exercise Science
Health Sciences
Information Systems & E-Commerce
Mathematics
Sports Administration

MASTER OF SCIENCE IN AGRICULTURE
Agriculture

MASTER OF SCIENCE IN EDUCATION
Biology Education
Business Technology Education
Chemistry Education
Curriculum & Instruction
Early Childhood Education
Educational Leadership
Educational Theory & Practice
English Education
Mathematics Education
Middle Level Education

MASTER OF SCIENCE IN EDUCATION (CONT.)
Physical Education
Reading Education
School Counseling
Social Science Education
Special Ed., Gifted, Talented & Creative
Special Ed., Instructional Specialist, P-4
Special Ed., Instructional Specialist, 4-12

MASTER OF SCIENCE IN ENGINEERING
Engineering

MASTER OF SCIENCE IN MASS COMMUNICATIONS
Journalism
Radio-Television

MASTER OF SCIENCE IN NURSING
Nurse Anesthesia
Nursing

MASTER OF SOCIAL WORK
Social Work

PROFESSIONAL SCIENCE MASTERS
Biotechnology

Specialist Degree Programs

SPECIALIST IN COMMUNITY COLLEGE TEACHING
Agricultural Education
Biology Education
Business Administration Education
Business Technology Education
Chemistry Education
Communication Studies
Community College Administration
English Education
History Education
Music Education
Physical Education

SPECIALIST IN COMMUNITY COLLEGE TEACHING (CONT.)
Political Science Education
Sociology Education
Vo-Tech Administration Education

EDUCATION SPECIALIST
Educational Leadership
Psychology & Counseling
Reading

Doctoral Degree Programs

DOCTOR OF EDUCATION
Educational Leadership

DOCTOR OF PHILOSOPHY
Educational Leadership
Environmental Science
Heritage Studies
Molecular Biosciences

DOCTOR OF PHYSICAL THERAPY
Physical Therapy

Arkansas State University offers 45 degrees, advanced certificates and graduate certificates in 162 fields of study. In addition, ASU offers online degrees in undergraduate and graduate studies.

Available at ASU are five associate degrees in fourteen fields, an advanced certificate in one field, fifteen bachelor's degrees in seventy-four fields, a graduate certificate in eight fields, eighteen master's degrees in fifty-five fields, two specialist degrees in four fields and three doctoral degrees in six fields.

Academic Programs - Other ASU Campuses

Beebe, Mountain Home & Newport

ASU-Beebe

Certificate Programs

TECHNICAL CERTIFICATES
 Aerospace Cabin Construction Tech.
 Air Conditioning
 Auto Body Repair
 Automotive Technology
 Community Corrections
 Computer Information Systems
 Computer Systems & Networking Tech.
 Computerized Accounting
 Computerized Machining Technology
 Creative Arts Enterprise
 Crime Scene Investigation
 Criminal Investigation Science
 Diesel Technology
 Early Childhood Education
 Entrepreneurship
 General Studies
 Health Information Assistant
 Hospitality Administration
 Industrial Electronics
 Law Enforcement
 Law Enforcement Administration
 Office Occupations
 Paramedics
 Petroleum Technology
 Pharmacy Technician
 Power Sports Engines Technology
 Practical Nursing
 Welding Technology
 Wildlife Enforcement

Associate Degree Programs

ASSOCIATE OF APPLIED SCIENCE
 Agriculture Equipment Technology
 Business Technology

ASSOCIATE OF APPLIED SCIENCE (CONT.)
 Computer-Aided Drafting & Design
 Computer Systems & Networking Tech.
 Crime Scene Investigation
 Criminal Justice
 Early Childhood Education
 Emergency Medical Service
 General Technology
 Hospitality Administration
 Law Enforcement Administration
 Medical Laboratory Technology
 Pharmacy Technician
 Veterinary Technology
 Welding Technology

ASSOCIATE OF ARTS
 Liberal Arts

ASSOCIATE OF ARTS IN TEACHING
 Teaching

ASSOCIATE OF FINE ARTS
 Fine Arts

ASSOCIATE OF GENERAL STUDIES
 General Studies

ASSOCIATE OF SCIENCE
 Agriculture
 Business
 Computer Information Systems
 Criminal Justice
 Environmental Science
 Health Sciences

ASU-Mountain Home

Certificate Programs

TECHNICAL CERTIFICATES
 Crime Scene Investigation
 Electronics Technology
 General Business
 Health Professions

TECHNICAL CERTIFICATES (CONT.)
 Information Systems Technology
 Law Enforcement Administration
 Paramedic Technology
 Practical Nursing
 Welding Technology

Associate Degree Programs

ASSOCIATE OF APPLIED SCIENCE
 Crime Scene Investigation
 Criminal Justice
 Funeral Science
 Information Systems Technology
 Law Enforcement Administration
 Management
 Nursing
 Paramedic Technology
 Respiratory Care
 Welding Technology

ASSOCIATE OF ARTS
 General Education

ASSOCIATE OF ARTS IN TEACHING
 Teaching

ASSOCIATE OF GENERAL STUDIES
 General Studies

ASSOCIATE OF SCIENCE
 Business
 Criminal Justice
 Early Childhood Education

ASU-Newport*

Certificate Programs

TECHNICAL CERTIFICATES
 Advanced Manufacturing Technology
 Automotive Service Technology

TECHNICAL CERTIFICATES (CONT.)
 Business Technology
 Collision Repair
 Computer Networking Technology
 Cosmetology
 Cosmetology Instruction
 Crime Scene Investigation
 Diesel Mechanics
 Energy Control Technology
 General Studies
 High Voltage Lineman Technology
 Industrial Maintenance
 Law Enforcement Administration
 Licensed Practical Nursing
 Plumbing Technology
 Renewable Energy Technology
 Surgical Technology
 Telecommunications
 Welding

Associate Degree Programs

ASSOCIATE OF APPLIED SCIENCE
 Automotive Service Technology
 Business Technology
 Collision Repair Technology
 Computer Networking Technology
 Crime Scene Investigation
 Energy Control Technology
 General Technology
 Law Enforcement Administration
 Nursing

ASSOCIATE OF ARTS
 Liberal Arts

ASSOCIATE OF ARTS IN TEACHING
 Teaching

ASSOCIATE OF SCIENCE
 Business
 Criminal Justice

*Note: Includes ASU-Technical Center Certificates
 Data Sources: Arkansas Department of Higher Education
 Information Source: The Office of Institutional Research & Planning: web address: www.astate.edu/irp; email address: asuirp@astate.edu

Degrees & Certificates Awarded Summary

By Fiscal Year

Degrees & Certificates Awarded - Jonesboro Campus										
	Fiscal Years					Percentage of Total by Attribute				
	2008	2009	2010	2011	2012	2008	2009	2010	2011	2012
Total Degrees/Certificates Awarded	2,026	2,174	2,673	3,554	3,997					
Associate	197	284	394	601	456	9.7%	13.1%	14.7%	16.9%	11.4%
Bachelor's	1,362	1,414	1,552	1,582	1,641	67.2%	65.0%	58.1%	44.5%	41.1%
Graduate Certificate	6	4	2	8	8	0.3%	0.2%	0.1%	0.2%	0.2%
Master's	421	431	667	1,297	1,800	20.8%	19.8%	25.0%	36.5%	45.0%
Specialist	31	29	42	52	52	1.5%	1.3%	1.6%	1.5%	1.3%
Doctoral	9	12	16	14	40	0.4%	0.6%	0.6%	0.4%	1.0%

HISTORICAL DEGREES & CERTIFICATES AWARDED

Campuses	Fiscal Years				
	2008	2009	2010	2011	2012
Certificates Awarded by Campus					
Jonesboro (Graduate Certificate)	6	4	2	8	8
Beebe	526	627	594	586	529
Mtn. Home	264	286	297	335	303
Newport	898	739	421	500	538
Total Certificates	1,694	1,656	1,314	1,429	1,378
Degrees Awarded by Campus					
Jonesboro	2,020	2,170	2,671	3,546	3,989
Beebe	481	576	571	554	706
Mtn. Home	165	159	170	244	268
Newport	81	101	109	173	189
Total Degrees	2,747	3,006	3,521	4,517	5,152
Total Awards	4,441	4,662	4,835	5,946	6,530

DEGREES AWARDED BY ETHNICITY

Jonesboro Campus - Fiscal Year 2012

Ethnicity	Degrees					Total Degrees
	Associate	Bachelor's	Master's	Specialist	Doctoral	
African American	77	204	175	9	3	468
American Indian	4	4	7	0	0	15
Asian American	3	6	6	0	1	16
Hispanic American	5	31	31	0	0	67
Hawaiian/Pacific Islander	0	2	1	0	1	4
Two or More Races	4	15	13	0	0	32
White American	324	1,269	1,409	43	34	3,079
Ethnicity Unknown	36	84	46	0	1	167
International	3	26	112	0	0	141

Data Sources: ADHE Degrees and Certificates Awarded by Arkansas Higher Education Institutions
 Information Source: The Office of Institutional Research & Planning; web address: www.astate.edu/irp; email address: asuip@astate.edu

Degrees Awarded by College & Department



Jonesboro Campus - Fiscal Year 2012

College/Department/Program	Degrees/Certificates		
	Undergraduate	Graduate	Total
COLLEGE OF AGRICULTURE & TECHNOLOGY			
Agriculture	60	19	79
Technology	16	0	16
Total Agriculture & Technology Degrees	76	19	95
COLLEGE OF BUSINESS			
Accounting	62	11	73
Computer & Information Technology	25	12	37
Economics & Finance	79	65	144
Management & Marketing	89	0	89
Total Business Degrees	255	88	343
COLLEGE OF COMMUNICATIONS			
Communication Studies	12	8	20
Journalism	30	8	38
Radio-Television	25	19	44
Total Communications Degrees	67	35	102
COLLEGE OF EDUCATION			
Educ. Leadership, Curriculum & Special Education	0	1,351	1,351
Health, Physical Education & Sport Sciences	77	29	106
Psychology & Counseling	72	47	119
Teacher Education	237	46	283
Total Education Degrees	386	1,473	1,859
COLLEGE OF ENGINEERING			
	38	9	47
COLLEGE OF FINE ARTS			
Art	30	3	33
Music	9	8	17
Theatre	6	1	7
Total Fine Arts Degrees	45	12	57

College/Department/Program	Degrees/Certificates		
	Undergraduate	Graduate	Total
COLLEGE OF HUMANITIES & SOCIAL SCIENCES			
Criminology, Sociology & Geography	99	11	110
English & Philosophy	46	12	58
History	24	5	29
Political Science	17	10	27
World Languages & Cultures	11	0	11
Heritage Studies Program	0	9	9
Total Humanities & Social Sciences Degrees	197	47	244
COLLEGE OF NURSING & HEALTH PROFESSIONS			
Clinical Laboratory Sciences	19	0	19
Communication Disorders	23	25	48
Medical Imaging & Radiation Sciences	90	0	90
Physical Therapy	29	23	52
School of Nursing	221	79	300
Social Work	47	41	88
Total Nursing & Health Professions Degrees	429	168	597
COLLEGE OF SCIENCES & MATHEMATICS			
Biological Sciences	66	16	82
Chemistry & Physics	36	6	42
Computer Science	12	15	27
Mathematics & Statistics	22	6	28
Environmental Sciences Program	0	6	6
Molecular Biosciences Program	0	0	0
Total Sciences & Mathematics Degrees	136	49	185
UNIVERSITY COLLEGE			
	468	0	468
TOTAL DEGREES/CERTIFICATES AWARDED			
	2,097	1,900	3,997

Data Source: ADHE Degrees Conferred
 Information Source: The Office of Institutional Research & Planning: web address: www.astate.edu/irp; email address: asuirp@astate.edu

Degrees Awarded by Undergraduate Program

Jonesboro Campus - Fiscal Year 2012

Associate Degree Programs

COLLEGE OF AGRICULTURE & TECHNOLOGY

AAS	Food Technology	1
AS	Technology	1

COLLEGE OF BUSINESS

AS	Computer & Information Technology	1
----	-----------------------------------	---

COLLEGE OF NURSING & HEALTH PROFESSIONS

AASN	Nursing	81
AAS	Radiologic Technology	35
AAS	Physical Therapist Assistant	29
AAS	Clinical Laboratory Science	5

UNIVERSITY COLLEGE

AS	General Education	260
AA	General Education	33
AGS	General Studies	10

Bachelor's Degree Programs

Top Five Bachelor's Degree Programs by Number of Degrees Awarded

BS	Interdisciplinary Studies	160
BSE	Early Childhood Education	148
BSN	Nursing	140
BSE	Middle Level Education	89
BS	Psychology	72

COLLEGE OF AGRICULTURE & TECHNOLOGY

BSA	Agricultural Business	31
BS	Technology	15
BSA	Animal Science	11
BAS	Applied Science	7
BSA	Agricultural Studies	5
BSA	Plant Science	5

COLLEGE OF BUSINESS

BS	Accounting	62
BS	Management	47
BS	Business Administration	42
BS	Finance	36
BS	Marketing	32
BS	Computer & Information Tech.	20
BS	International Business	10
BSE	Business Technology Education	4
BA	Economics	1

COLLEGE OF COMMUNICATIONS

BS	Journalism	26
BS	Radio-Television	25
BA	Communication Studies	12
BS	Graphic Communications	4

COLLEGE OF EDUCATION

BSE	Early Childhood Education	148
BSE	Middle Level Education	89
BS	Psychology	72
BSE	Physical Education	25
BS	Exercise Science	20
BS	Health Promotion	14
BS	Sport Management	12
BS	Athletic Training	6

COLLEGE OF ENGINEERING

BSEN	Engineering	19
BSME	Mechanical Engineering	8
BSEE	Electrical Engineering	6
BSCE	Civil Engineering	5

COLLEGE OF FINE ARTS

BFA	Art	16
BFA	Graphic Design	12
BA	Theatre	4
BM	Music Performance	3
BA	Music	2
BFA	Theatre Arts	2
BME	Instrumental Music Education	2
BME	Vocal Music Education	2
BA	Art	1
BSE	Art Education	1

COLLEGE OF HUMANITIES & SOCIAL SCIENCES

BA	Criminology	70
BA	English	25
BA	Sociology	22
BA	Political Science	17
BA	History	15
BSE	English Education	12
BA	Philosophy	9
BSE	Social Science Education	9
BA	World Languages & Cultures	8
BA	Geography	7
BSE	World Languages & Cultures Education	3

COLLEGE OF NURSING & HEALTH PROFESSIONS

BSN	Nursing	140
BSRS	Radiologic Sciences	55
BSW	Social Work	47
BS	Communication Disorders	23
BS	Clinical Laboratory Science	14

COLLEGE OF SCIENCES & MATHEMATICS

BS	Biological Sciences	54
BA	Chemistry	25
BS	Mathematics	14
BS	Computer Science	10
BS	Wildlife Ecology & Management	9
BSE	Mathematics Education	8
BS	Chemistry	6
BSE	Biology Education	3
BSE	Chemistry Education	3
BA	Computer Science	2
BS	Forensic Science	1
BS	Physics	1

UNIVERSITY COLLEGE

BS	Interdisciplinary Studies	160
BS	Digital Media & Design	5

TOTAL UNDERGRADUATE DEGREES AWARDED 2,097

Degrees Awarded by Graduate Program

Jonesboro Campus - Fiscal Year 2012

Graduate Certificates

COLLEGE OF COMMUNICATIONS	
GCert Health Communications	2
COLLEGE OF EDUCATION	
GCert Mental Health Counseling	1
COLLEGE OF NURSING & HEALTH PROFESSIONS	
GCert Addiction Studies	2
GCert Health Sciences Education	2
GCert Aging Studies	1

Master's Degree Programs

COLLEGE OF AGRICULTURE & TECHNOLOGY	
MSA Agriculture	18
MS Vocational-Technical Administration	1
COLLEGE OF BUSINESS	
MBA Business Administration	65
MSE Business Technology Education	12
MAcc Accounting	11
COLLEGE OF COMMUNICATIONS	
MSMC Radio-Television	19
MSMC Journalism	8
MA Communication Studies & Theatre Arts	6
COLLEGE OF EDUCATION	
MSE Educational Theory & Practice	524
MSE Educational Leadership	455
MSE Curriculum & Instruction	164
MSE Special Ed., Instructional Specialist, 4-12 ..	84
MSE Special Ed., Instructional Specialist, P-4 ..	67
MAT Teaching	20
MS Sports Administration	16
MRC Rehabilitation Counseling	13
MS Early Childhood Services	12

COLLEGE OF EDUCATION (CONT.)

MS Exercise Science	11
MSE Reading Education	11
MSE Special Ed., Gifted, Talented & Creative ..	11
MSE School Counseling	10
MS College Student Personnel Services	8
MSE Middle Level Education	2
MSE Physical Education	2
MSE Early Childhood Education	1

COLLEGE OF ENGINEERING

MEM Engineering Management	9
----------------------------------	---

COLLEGE OF FINE ARTS

MM Music Performance	5
MA Art	3
MME Music Education	3
MA Communication Studies & Theatre Arts	1

COLLEGE OF HUMANITIES & SOCIAL SCIENCES

MA English	11
MA Sociology	8
MPA Public Administration	8
MA Heritage Studies	6
MA History	5
MA Political Science	2
MA Criminal Justice	1
MSE English Education	1

COLLEGE OF NURSING & HEALTH PROFESSIONS

MSN Nurse Anesthesia	46
MSW Social Work	41
MCD Communication Disorders	25
MSN Nursing	25
MS Health Sciences	3

COLLEGE OF SCIENCES & MATHEMATICS

MS Computer Science	15
MS Biology	9
MS Chemistry	6

COLLEGE OF SCIENCES & MATHEMATICS (CONT.)

PSM Biotechnology	6
MS Mathematics	4
MS Environmental Science	3
MSE Mathematics Education	2
MA Biological Sciences	1

Specialist Degree Programs

COLLEGE OF EDUCATION

EDS Educational Leadership	23
EDS Psychology & Counseling	15
SCCT Community College Admin. Edu	12

COLLEGE OF HUMANITIES & SOCIAL SCIENCES

SCCT Sociology Education	2
--------------------------------	---

Doctoral Degree Programs

COLLEGE OF EDUCATION

EDD Educational Leadership	11
----------------------------------	----

COLLEGE OF HUMANITIES & SOCIAL SCIENCES

PHD Heritage Studies	3
----------------------------	---

COLLEGE OF NURSING & HEALTH PROFESSIONS

DPT Physical Therapy	23
----------------------------	----

COLLEGE OF SCIENCES & MATHEMATICS

PHD Environmental Science	3
---------------------------------	---

TOTAL GRADUATE DEGREES AWARDED 1,900

Top Five Master's Degree Programs by Number of Degrees Awarded

MSE Educational Theory & Practice	524
MSE Educational Leadership	455
MSE Curriculum & Instruction	164
MSE Special Ed., Instructional Specialist, 4-12 ..	84
MSE Special Ed., Instructional Specialist, P-4 ..	67

arkansas state university

STUDENTS

2012-2013



System Enrollment Summary

Jonesboro, Beebe*, Mtn. Home & Newport* - Fall 2012

Campus Student Enrollment									
	Campuses					Percentage of Total by Attribute			
	ASUJ	ASUB	ASUMH	ASUN	Total	ASUJ	ASUB	ASUMH	ASUN
Total Headcount	13,877	4,643	1,413	2,043	21,976	63.1%	21.1%	6.4%	9.3%
Full-Time**	8,601	2,385	922	839	12,747	67.5%	18.7%	7.2%	6.6%
Part-Time	5,276	2,258	491	1,204	9,229	57.2%	24.5%	5.3%	13.0%
Full-Time Equivalent (FTE)	10,095	3,085	1,047	1,226	15,453	65.3%	20.0%	6.8%	7.9%
Semester Credit Hours	146,821	46,275	15,702	18,392	227,190	64.6%	20.4%	6.9%	8.1%
Degrees/Certificates Awarded***	3,997	1,235	571	727	6,530	61.2%	18.9%	8.7%	11.1%

Campus Student Demographics									
	Campuses					Percentage of Total by Attribute			
	ASUJ	ASUB	ASUMH	ASUN	Total	ASUJ	ASUB	ASUMH	ASUN
Headcount by Age									
Under 25	8,270	3,314	774	1,409	13,767	60.1%	24.1%	5.6%	10.2%
25 & Older	5,607	1,329	639	634	8,209	68.3%	16.2%	7.8%	7.7%
Headcount by Gender									
Male	5,465	1,920	521	924	8,830	61.9%	21.7%	5.9%	10.5%
Female	8,412	2,723	892	1,119	13,146	64.0%	20.7%	6.8%	8.5%
Headcount by Ethnicity+									
African American	2,108	218	3	262	2,591	81.4%	8.4%	0.1%	10.1%
White American	10,072	3,964	1,272	1,544	16,852	59.8%	23.5%	7.5%	9.2%
Other Ethnicity	1,697	461	138	237	2,533	67.0%	18.2%	5.4%	9.4%

*NOTE: Beebe's enrollment includes Heber Springs and Searcy. Newport's enrollment includes the Commercial Driving Technical Certificate Program, the ASU Technical Center at Marked Tree and the Jonesboro Technical Center.

**NOTE: A "full-time" undergraduate student load is 12 or more semester credits, and a "full-time" graduate student load is 9 or more semester credits.

***NOTE: Degrees/Certificates Awarded represents degrees conferred during fiscal year 2011-2012.

**NOTE: "Other" includes students reported as American Indian/Alaskan Native, Asian American, Hispanic American, Native Hawaiian/Pacific Islander, those reporting two or more races, International and those whose ethnicity is unknown.

Data Sources: Institutional Research Office, Arkansas State University-Beebe; Registrar's Office, Arkansas State University-Mountain Home; Arkansas State University-Newport

Information Source: The Office of Institutional Research & Planning; web address: www.astate.edu/irp; email address: asuirp@astate.edu

Total Enrollment

Jonesboro Campus - Fall 2008 to Fall 2012

Total Enrollment										
	Fall Semesters					Percentage of Total Enrollment				
	2008	2009	2010	2011	2012	2008	2009	2010	2011	2012
Total Headcount	11,490	12,156	13,415	13,900	13,877					
Undergraduate	9,764	10,024	10,051	10,113	10,168	85.0%	82.5%	74.9%	72.8%	73.3%
Graduate	1,726	2,132	3,364	3,787	3,709	15.0%	17.5%	25.1%	27.2%	26.7%
Headcount by Load										
Full-Time*	8,171	8,301	8,486	8,453	8,601	71.1%	68.3%	63.3%	60.8%	62.0%
Part-Time	3,319	3,855	4,929	5,447	5,276	28.9%	31.7%	36.7%	39.2%	38.0%
Full-Time Equivalent (FTE)	9,099	9,306	9,824	10,020	10,095					
Student Demographics										
	Fall Semesters					Percentage of Total Enrollment				
	2008	2009	2010	2011	2012	2008	2009	2010	2011	2012
Headcount by Age										
Under 25	7,699	7,818	7,889	8,068	8,270	67.0%	64.3%	58.8%	58.0%	59.6%
25 & Older	3,791	4,338	5,526	5,832	5,607	33.0%	35.7%	41.2%	42.0%	40.4%
Headcount by Gender										
Male	4,580	4,820	5,236	5,378	5,465	39.9%	39.7%	39.0%	38.7%	39.4%
Female	6,910	7,336	8,179	8,522	8,412	60.1%	60.3%	61.0%	61.3%	60.6%
Headcount by Ethnicity										
African American	1,956	1,918	2,130	2,133	2,108	17.0%	15.8%	15.9%	15.3%	15.2%
American Indian/Alaskan Native	38	38	53	60	66	0.3%	0.3%	0.4%	0.4%	0.5%
Asian American	90	64	70	88	89	0.8%	0.5%	0.5%	0.6%	0.6%
Hispanic American	122	107	182	246	266	1.1%	0.9%	1.4%	1.8%	1.9%
Native Hawaiian/Pacific Islander	--	5	7	12	7	--	<0.1%	0.1%	0.1%	<0.1%
Two or More Races	--	220	247	155	178	--	1.8%	1.8%	1.1%	1.3%
White American	8,164	8,399	9,459	10,026	10,072	71.1%	69.1%	70.5%	72.1%	72.6%
Ethnicity Unknown	798	986	692	392	233	6.9%	8.1%	5.2%	2.8%	1.7%
International	322	419	575	788	858	2.8%	3.4%	4.3%	5.7%	6.2%

*NOTE: A "full-time" undergraduate student load is 12 or more semester credits, and a "full-time" graduate student load is 9 or more semester credits.
 Data Source: Student Enrollment Information
 Information Source: The Office of Institutional Research & Planning: web address: www.astate.edu/irp; email address: asuipr@astate.edu

Total Enrollment

Beebe Campus - Fall 2008 to Fall 2012

Total Enrollment										
	Fall Semesters					Percentage of Total Enrollment				
	2008	2009	2010	2011	2012	2008	2009	2010	2011	2012
Total Headcount	4,459	4,491	4,683	4,689	4,643					
Full-Time*	2,349	2,601	2,588	2,445	2,385	52.7%	57.9%	55.3%	52.1%	51.4%
Part-Time	2,110	1,890	2,095	2,244	2,258	47.3%	42.1%	44.7%	47.9%	48.6%
Full-Time Equivalent (FTE)	2,939	3,107	3,183	3,124	3,085					
Student Demographics										
	Fall Semesters					Percentage of Total Enrollment				
	2008	2009	2010	2011	2012	2008	2009	2010	2011	2012
Headcount by Age Categories										
Under 18	579	689	580	811	894	13.0%	15.3%	12.4%	17.3%	19.3%
18 to 19	1,220	1,308	1,242	1,214	1,238	27.4%	29.1%	26.5%	25.9%	26.7%
20 to 21	641	599	771	700	685	14.4%	13.3%	16.5%	14.9%	14.8%
22 to 24	468	444	513	440	497	10.5%	9.9%	11.0%	9.4%	10.7%
25 to 29	523	489	544	515	441	11.7%	10.9%	11.6%	11.0%	9.5%
30 to 44	721	699	765	725	627	16.2%	15.6%	16.3%	15.5%	13.5%
45 to 64	280	234	235	239	222	6.3%	5.2%	5.0%	5.1%	4.8%
65 & Over	26	29	28	45	39	0.6%	0.6%	0.6%	1.0%	0.8%
Age Unknown	1	0	5	0	0	<0.1%	0.0%	0.1%	0.0%	0.0%
Headcount by Gender										
Male	1,768	1,826	1,928	1,919	1,920	39.7%	40.7%	41.2%	40.9%	41.4%
Female	2,691	2,665	2,755	2,770	2,723	60.3%	59.3%	58.8%	59.1%	58.6%
Headcount by Ethnicity**										
African American	220	225	229	235	218	4.9%	5.0%	4.9%	5.0%	4.7%
White American	3,962	3,943	4,100	3,966	3,964	88.9%	87.8%	87.6%	84.6%	85.4%
Other Ethnicity	277	323	354	488	461	6.2%	7.2%	7.6%	10.4%	9.9%

*NOTE: A "full-time" undergraduate student load is 12 or more semester credits.

**NOTE: "Other" includes students reported as American Indian/Alaskan Native, Asian American, Hispanic American, Hawaiian Native/Pacific Islander, those reporting two or more races, International and those whose ethnicity is unknown.

Data Sources: Beebe Student Enrollment; Institutional Research Office, Arkansas State University-Beebe

Information Source: The Office of Institutional Research & Planning; web address: www.astate.edu/irp; email address: asuip@astate.edu

Total Enrollment

Mountain Home Campus - Fall 2008 to Fall 2012

Total Enrollment										
	Fall Semesters					Percentage of Total Enrollment				
	2008	2009	2010	2011	2012	2008	2009	2010	2011	2012
Total Headcount	1,296	1,517	1,583	1,472	1,413					
Full-Time*	708	910	1,040	917	922	54.6%	60.0%	65.7%	62.3%	65.3%
Part-Time	588	607	543	555	491	45.4%	40.0%	34.3%	37.7%	34.7%
Full-Time Equivalent (FTE)	879	1,094	1,167	1,067	1,047					

Student Demographics										
	Fall Semesters					Percentage of Total Enrollment				
	2008	2009	2010	2011	2012	2008	2009	2010	2011	2012
Headcount by Age Categories										
Under 18	131	123	103	108	83	10.1%	8.1%	6.5%	7.3%	5.9%
18 to 19	308	360	365	330	342	23.8%	23.7%	23.1%	22.4%	24.2%
20 to 21	165	179	183	183	177	12.7%	11.8%	11.6%	12.4%	12.5%
22 to 24	139	176	198	191	172	10.7%	11.6%	12.5%	13.0%	12.2%
25 to 29	177	216	234	225	208	13.7%	14.2%	14.8%	15.3%	14.7%
30 to 44	260	320	325	296	292	20.1%	21.1%	20.5%	20.1%	20.7%
45 to 64	108	139	165	130	134	8.3%	9.2%	10.4%	8.8%	9.5%
65 & Over	8	4	10	9	5	0.6%	0.3%	0.6%	0.6%	0.4%
Age Unknown	0	0	0	0	0	0.0%	0.0%	0.0%	0.0%	0.0%
Headcount by Gender										
Male	450	564	592	528	521	34.7%	37.2%	37.4%	35.9%	36.9%
Female	846	953	991	944	892	65.3%	62.8%	62.6%	64.1%	63.1%
Headcount by Ethnicity**										
African American	4	4	2	3	3	0.3%	0.3%	0.1%	0.2%	0.2%
White American	1,238	1,285	1,484	1,354	1,272	95.5%	84.7%	93.7%	92.0%	90.0%
Other Ethnicity	54	228	97	115	138	4.2%	15.0%	6.1%	7.8%	9.8%

*NOTE: A "full-time" undergraduate student load is 12 or more semester credits.

**NOTE: "Other" includes students reported as American Indian/Alaskan Native, Asian American, Hispanic American, Hawaiian Native/Pacific Islander, those reporting two or more races, International and those whose ethnicity is unknown.

Data Sources: Mountain Home Student Enrollment; Registrar's Office, Arkansas State University-Mountain Home

Information Source: The Office of Institutional Research & Planning; web address: www.astate.edu/irp; email address: asuip@astate.edu

Total Enrollment

Newport Campus - Fall 2008 to Fall 2012

Total Enrollment										
	Fall Semesters					Percentage of Total Enrollment				
	2008	2009	2010	2011	2012	2008	2009	2010	2011	2012
Total Headcount	1,702	2,037	2,102	2,004	2,043					
Full-Time*	634	847	876	836	839	37.3%	41.6%	41.7%	41.7%	41.1%
Part-Time	1,068	1,190	1,226	1,168	1,204	62.7%	58.4%	58.3%	58.3%	58.9%
Full-Time Equivalent (FTE)	1,066	1,245	1,295	1,255	1,226					

Student Demographics										
	Fall Semesters					Percentage of Total Enrollment				
	2008	2009	2010	2011	2012	2008	2009	2010	2011	2012
Headcount by Age Categories										
Under 18	403	485	445	440	571	23.7%	23.8%	21.2%	22.0%	27.9%
18 to 19	253	328	331	343	388	14.9%	16.1%	15.7%	17.1%	19.0%
20 to 21	163	228	351	253	229	9.6%	11.2%	16.7%	12.6%	11.2%
22 to 24	197	205	264	260	221	11.6%	10.1%	12.6%	13.0%	10.8%
25 to 29	218	228	170	225	210	12.8%	11.2%	8.1%	11.2%	10.3%
30 to 44	348	402	380	333	302	20.4%	19.7%	18.1%	16.6%	14.8%
45 to 64	120	146	143	150	103	7.1%	7.2%	6.8%	7.5%	5.0%
65 & Over	0	15	18	0	15	0.0%	0.7%	0.9%	0.0%	0.7%
Age Unknown	0	0	0	0	4	0.0%	0.0%	0.0%	0.0%	0.2%
Headcount by Gender										
Male	725	990	970	917	924	42.6%	48.6%	46.1%	45.8%	45.2%
Female	977	1,047	1,132	1,087	1,119	57.4%	51.4%	53.9%	54.2%	54.8%
Headcount by Ethnicity**										
African American	222	297	487	291	262	13.0%	14.6%	23.2%	14.5%	12.8%
White American	1,433	1,691	1,429	1,255	1,544	84.2%	83.0%	68.0%	62.6%	75.6%
Other Ethnicity	47	49	186	458	237	2.8%	2.4%	8.8%	22.9%	11.6%

*NOTE: A "full-time" undergraduate student load is 12 or more semester credits.

**NOTE: "Other" includes students reported as American Indian/Alaskan Native, Asian American, Hispanic American, Hawaiian Native/Pacific Islander, those reporting two or more races, International and those whose ethnicity is unknown.

Data Sources: Newport Student Enrollment; Arkansas State University-Newport

Information Source: The Office of Institutional Research & Planning; web address: www.astate.edu/irp; email address: asuipr@astate.edu

Geographic Origin of Total Enrollment

Jonesboro Campus - Fall 2012

Arkansas Counties	
Arkansas+	63
Ashley	33
Baxter+	246
Benton	81
Boone	54
Bradley	14
Calhoun	3
Carroll	19
Chicot	11
Clark	19
Clay+*	194
Cleburne+	95
Cleveland	18
Columbia	12
Conway	29
Craighead+*	2,821
Crawford	29
Crittenden+*	400
Cross+*	262
Dallas	4
Desha	35
Drew	20
Faulkner	145
Franklin	10
Fulton+	101
Garland	148
Grant	25
Greene+*	1,117
Hempstead	24
Hot Spring	29
Howard	13
Independence+*	227
Izard+	74
Jackson+*	174
Jefferson	156
Johnson	13
Lafayette	6
Lawrence+*	199
Total	10,708

Other U.S. States/Territories	
Missouri	577
Tennessee	449
Mississippi	379
Texas	111
Louisiana	106
Florida	84
South Carolina	67
Alabama	55
California	51
Illinois	49
Georgia	44
Kansas	27
Virginia	27
Oklahoma	26
Colorado	22
Indiana	21
Iowa	18
Michigan	18
Kentucky	17
Washington	16
Ohio	15
New Jersey	14
New York	11
Alaska	9
New Mexico	9
North Carolina	9
Maryland	8
Nevada	8
Hawaii	7
Wisconsin	7
Pennsylvania	5
Arizona	4
Montana	4
Nebraska	4
Oregon	4
Idaho	3
Massachusetts	3
Puerto Rico	3
Utah	3
Wyoming	3
Connecticut	2
Delaware	2
Dist. of Columbia	2
Minnesota	2
North Dakota	2
New Hampshire	1
South Dakota	1
Vermont	1
Virgin Islands	1
Total	2,311

International	
Foreign Countries	858
Grand Total	13,877

+ These counties have been historically identified as being in ASU's "Draw Area". The Arkansas Department of Higher Education defines an institution's "Draw Area" as those counties in which at least 3% of the county's high school graduates from the most recent graduating class enrolled in that institution.

TOP ARKANSAS COUNTIES BY ENROLLMENT

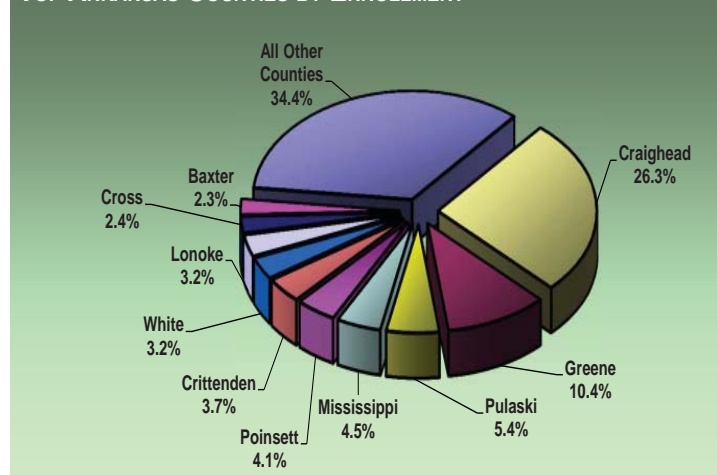

ENROLLMENT BY GEOGRAPHIC ORIGIN

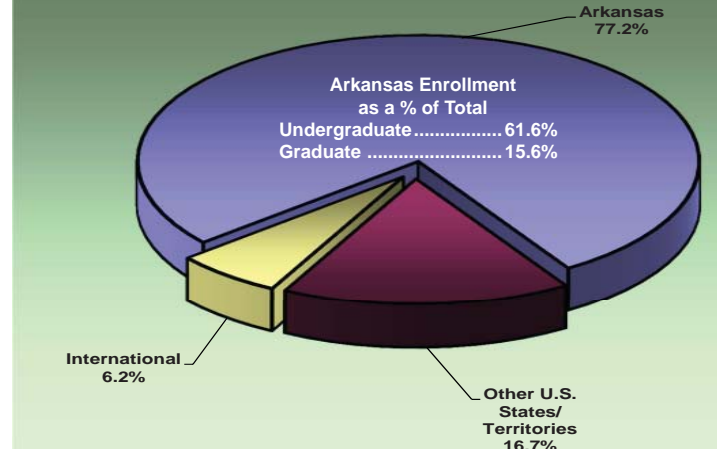

*NOTE: Counties that are within a 75 mile radius of ASU.
 Data Source: Student Enrollment Information
 Information Source: The Office of Institutional Research & Planning; web address: www.astate.edu/irp; email address: asuirp@astate.edu

Geographic Origin of International Students

Jonesboro Campus - Fall 2012

Country of Origin			
Undergraduate		Graduate	
Argentina	1	1	
Australia	3	0	
Austria	0	1	
Bahamas	3	2	
Bangladesh	4	1	
Benin	1	0	
Bolivia	0	1	
Brazil	3	1	
Cameroon	1	0	
Canada	6	0	
China	224	109	
Colombia	0	1	
Costa Rica	0	2	
Ethiopia	0	1	
Finland	2	0	
France	3	1	
Gambia	1	0	
Germany	6	2	
Ghana	4	1	
Hong Kong	1	0	
India	11	27	
Indonesia	1	0	
Iran	1	1	
Israel	1	0	
Japan	75	5	
Jordan	0	4	
Kazakhstan	2	0	
Kenya	1	0	
Libya	1	1	
Macedonia	1	0	
Malaysia	0	1	
Mongolia	4	3	
Morocco	0	2	
Nepal	8	5	
Netherlands	1	0	
New Zealand	3	0	
Niger	1	0	
Nigeria	5	5	
Oman	6	0	
Pakistan	0	2	
Peru	0	3	
Russia	3	5	
Rwanda	1	0	
Saudi Arabia	100	33	
Serbia	1	0	
South Africa	19	2	
South Korea	30	3	
Sri Lanka	2	0	
Sweden	3	1	
Switzerland	0	2	
Tanzania	3	2	
Thailand	1	0	
Trinidad & Tobago	1	0	
Turkey	23	4	
Ukraine	1	0	
United Kingdom	5	0	
Venezuela	0	1	
Vietnam	22	10	
Zimbabwe	3	0	
Unknown	8	1	
Total	611	247	
Total ESL	163		

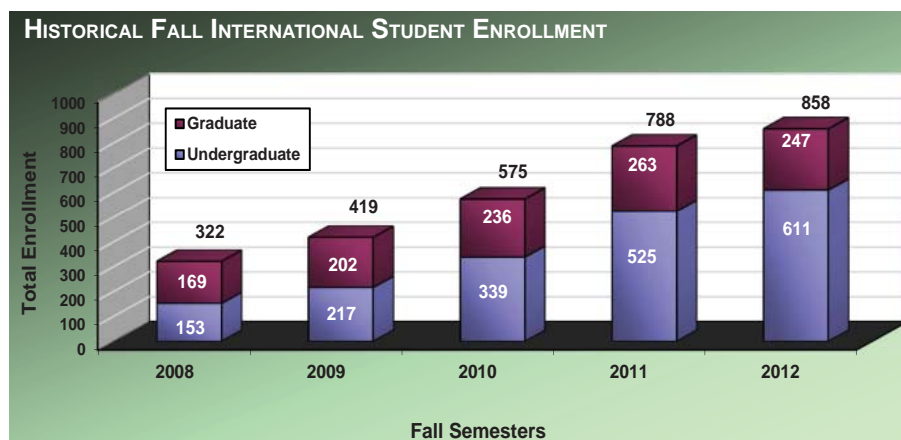
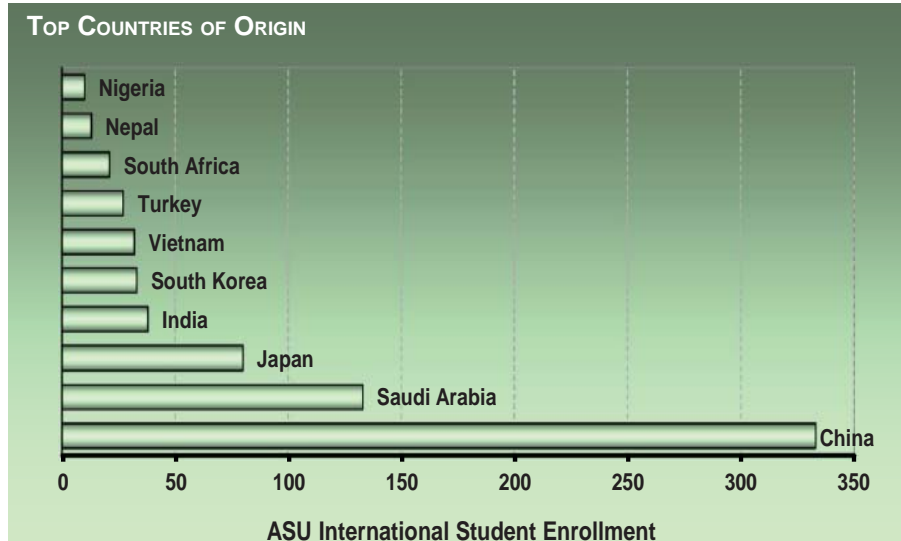

Data Source: Student Enrollment Information
 Information Source: The Office of Institutional Research & Planning; web address: www.astate.edu/irp; email address: asuirp@astate.edu

Enrollment & SCH by Legal Residence

Jonesboro Campus - Fall 2008 to Fall 2012

Total On- & Off-Campus Enrollment by Residency Status*										
	Fall Semesters					Percentage of Total Enrollment				
	2008	2009	2010	2011	2012	2008	2009	2010	2011	2012
Total Headcount Enrollment	11,490	12,156	13,415	13,900	13,877					
Undergraduate Full-Time										
Resident	6,658	6,705	6,688	6,455	6,478	57.9%	55.2%	49.9%	46.4%	46.7%
Nonresident	946	1,027	1,101	1,248	1,344	8.2%	8.4%	8.2%	9.0%	9.7%
Undergraduate Part-Time										
Resident	2,001	2,118	2,073	2,176	2,126	17.4%	17.4%	15.5%	15.7%	15.3%
Nonresident	159	174	189	234	220	1.4%	1.4%	1.4%	1.7%	1.6%
Graduate Full-Time										
Resident	345	338	418	416	419	3.0%	2.8%	3.1%	3.0%	3.0%
Nonresident	222	231	279	334	360	1.9%	1.9%	2.1%	2.4%	2.6%
Graduate Part-Time										
Resident	1,033	1,330	1,630	1,708	1,766	9.0%	10.9%	12.2%	12.3%	12.7%
Nonresident	126	233	1,037	1,329	1,164	1.1%	1.9%	7.7%	9.6%	8.4%

Total On- & Off-Campus Semester Credit Hours (SCH)										
	Fall Semesters					Percentage of Total SCH				
	2008	2009	2010	2011	2012	2008	2009	2010	2011	2012
Total SCH	133,776	136,495	143,091	145,683	146,821					
Undergraduate Full-Time										
Resident	94,314	93,723	93,973	92,299	92,991	70.5%	68.7%	65.7%	63.4%	63.3%
Nonresident	13,266	14,144	15,279	17,492	18,623	9.9%	10.4%	10.7%	12.0%	12.7%
Undergraduate Part-Time										
Resident	13,810	14,541	14,688	14,748	14,166	10.3%	10.7%	10.3%	10.1%	9.6%
Nonresident	1,241	1,385	1,523	1,880	1,806	0.9%	1.0%	1.1%	1.3%	1.2%
Graduate Full-Time										
Resident	3,439	3,520	4,537	4,628	4,569	2.6%	2.6%	3.2%	3.2%	3.1%
Nonresident	2,169	2,365	2,940	3,615	3,853	1.6%	1.7%	2.1%	2.5%	2.6%
Graduate Part-Time										
Resident	4,902	5,708	6,555	6,553	6,923	3.7%	4.2%	4.6%	4.5%	4.7%
Nonresident	635	1,108	3,596	4,469	3,891	0.5%	0.8%	2.5%	3.1%	2.7%

*NOTE: Student residency is established for tuition assessment. A student may qualify as an Arkansas resident if he or she maintains an independent permanent residence within Arkansas for a minimum of 6 months and makes formal application to the University to establish residency.

Data Source: Student Enrollment Information

Information Source: The Office of Institutional Research & Planning; web address: www.astate.edu/irp; email address: asuip@astate.edu

Enrollment by College & Department

Jonesboro Campus - Fall 2012

College/Department/Program	Enrollment		Total
	Undergraduate	Graduate	
COLLEGE OF AGRICULTURE & TECHNOLOGY			
Agriculture	364	26	390
Technology	74	0	74
Total Agriculture & Tech. Enrollment	438	26	464
COLLEGE OF BUSINESS			
Accounting	289	35	324
Computer & Information Technology	153	11	164
Economics & Finance	486	167	653
Management & Marketing	443	0	443
Total Business Enrollment	1,371	213	1,584
COLLEGE OF COMMUNICATIONS			
Communication Studies	55	32	87
Journalism	129	20	149
Radio-Television	119	49	168
Total Communications Enrollment	303	101	404
COLLEGE OF EDUCATION			
Educ. Leadership, Curr. & Special Education	0	2,083	2,083
Health, Physical Education & Sport Sciences	596	50	646
Psychology & Counseling	318	135	453
Teacher Education	807	129	936
Total Education Enrollment	1,721	2,397	4,118
COLLEGE OF ENGINEERING			
.....	353	18	371
COLLEGE OF FINE ARTS			
Art	212	1	213
Music	124	18	142
Theatre	41	0	41
Total Fine Arts Enrollment	377	19	396

College/Department/Program	Enrollment		Total
	Undergraduate	Graduate	
COLLEGE OF HUMANITIES & SOCIAL SCIENCES			
Criminology, Sociology & Geography	397	42	439
English & Philosophy	167	30	197
History	192	21	213
Political Science	70	119	189
World Languages & Cultures	41	0	41
Heritage Studies Program	0	36	36
Total Humanities & Soc. Sci. Enrollment	867	248	1,115
COLLEGE OF NURSING & HEALTH PROFESSIONS			
Clinical Laboratory Sciences	92	0	92
Communication Disorders	154	48	202
Medical Imaging & Radiation Sciences	268	0	268
Physical Therapy	123	94	217
School of Nursing	884	251	1,135
Social Work	184	80	264
Total Nursing & Health Prof. Enrollment	1,705	473	2,178
COLLEGE OF SCIENCES & MATHEMATICS			
Biological Sciences	460	35	495
Chemistry & Physics	210	11	221
Computer Science	114	34	148
Mathematics & Statistics	94	18	112
Environmental Sciences Program	0	35	35
Molecular Biosciences Program	0	19	19
Total Sciences & Math. Enrollment	878	152	1,030
UNIVERSITY COLLEGE			
.....	2,155	0	2,155
UNDECLARED GRADUATES			
.....	0	62	62
TOTAL ENROLLMENT			
.....	10,168	3,709	13,877

Data Source: Student Enrollment Information
 Information Source: The Office of Institutional Research & Planning; web address: www.astate.edu/irp; email address: asuirp@astate.edu

Undergraduate Enrollment by Degree Program

Jonesboro Campus - Fall 2012

Associate Degree Programs

COLLEGE OF AGRICULTURE & TECHNOLOGY
 AAS Food Technology 5
 AS Technology 2

COLLEGE OF BUSINESS
 AS Computer & Information
 Technology 10

COLLEGE OF HUMANITIES & SOCIAL SCIENCES
 AAS Law Enforcement..... 3
 AAS Crime Scene Investigation 2
 AAS Law Enforcement
 Administration 1

COLLEGE OF NURSING & HEALTH PROFESSIONS
 AASN Nursing 242
 AAS Physical Therapist Assistant.... 123
 AAS Radiologic Technology..... 55
 AAS Clinical Laboratory Science 17
 AAS Disaster Preparedness &
 Emergency Management 2

UNIVERSITY COLLEGE
 AGS General Studies..... 17

Largest Degree Programs by Enrollment

BSN Nursing 623
 MSE Educational Leadership 591
 BSE Early Childhood Education 534
 MSE Educational Theory & Practice 411
 BS Biological Sciences..... 392

Bachelor's Degree Programs

COLLEGE OF AGRICULTURE & TECHNOLOGY
 BSA Agricultural Business 162
 BSA Animal Science..... 80
 BS Technology 72
 BSA Plant Science..... 48
 BSA Agricultural Studies 36
 BAS Applied Science..... 33

COLLEGE OF BUSINESS
 BS Accounting..... 289
 BS Business Administration 243
 BS Management..... 236
 BS Finance..... 183
 BS Computer & Information
 Technology 125
 BS Marketing..... 113
 BS International Business 94
 BA Economics..... 38
 BS Business Economics 22
 BSE Business Technology
 Education..... 18

COLLEGE OF COMMUNICATIONS
 BS Journalism 122
 BS Radio-Television 119
 BA Communication Studies..... 55
 BS Graphic Communications 7

COLLEGE OF EDUCATION
 BSE Early Childhood Education 534
 BS Psychology 318
 BSE Middle Level Education 273
 BS Exercise Science..... 242

BSE Physical Education 151
 BS Athletic Training 83
 BS Sport Management 78
 BS Health Promotion..... 42

COLLEGE OF ENGINEERING
 BSME Mechanical Engineering 108
 BSCE Civil Engineering..... 97
 BSEE Electrical Engineering..... 83
 BSEngr Engineering 65

COLLEGE OF FINE ARTS
 BFA Graphic Design 114
 BFA Art 86
 BME Instrumental Music
 Education..... 52
 BA Theatre 27
 BM Music Performance..... 27
 BA Music 24
 BME Vocal Music Education 21
 BFA Theatre Arts 14
 BA Art 11
 BSE Art Education 1

COLLEGE OF HUMANITIES & SOCIAL SCIENCES
 BA Criminology..... 307
 BSE Social Science Education 99
 BA English..... 93
 BA History 93
 BA Sociology 80
 BA Political Science 70
 BSE English Education..... 51
 BA World Languages & Cultures... 25
 BA Philosophy..... 23

BSE World Languages & Cultures
 Education 16
 BA Geography 4

COLLEGE OF NURSING & HEALTH PROFESSIONS
 BSN Nursing..... 623
 BSRS Radiologic Sciences..... 213
 BSW Social Work 184
 BS Communication Disorders..... 154
 BS Clinical Laboratory Science..... 75
 BS Dietetics 17

COLLEGE OF SCIENCES & MATHEMATICS
 BS Biological Sciences 392
 BA Chemistry 116
 BS Computer Science..... 89
 BS Chemistry 63
 BS Mathematics 50
 BS Wildlife Ecology & Management 47
 BSE Mathematics Education 44
 BA Computer Science..... 25
 BSE Biology Education 21
 BS Physics 18
 BS Forensic Science..... 10
 BSE Chemistry Education 3

UNIVERSITY COLLEGE
 NDS Undeclared..... 1,745
 BS Interdisciplinary Studies 385
 BS Digital Media & Design 8

TOTAL UNDERGRADUATES 10,168

Graduate Enrollment by Degree Program

Jonesboro Campus - Fall 2012

Graduate Certificate Programs

COLLEGE OF COMMUNICATIONS	
GCert Health Communications	1
COLLEGE OF EDUCATION	
GCert Mental Health Counseling	1
COLLEGE OF NURSING & HEALTH PROFESSIONS	
GCert Aging Studies	1

Master's Degree Programs

COLLEGE OF AGRICULTURE & TECHNOLOGY	
MSA Agriculture	24
MS Vocational-Technical Administration	1
COLLEGE OF BUSINESS	
MBA Business Administration	167
MACC Accounting	35
MSE Business Technology Education	10
COLLEGE OF COMMUNICATIONS	
MSMC Radio-Television	49
MA Communication Studies	31
MSMC Journalism	20
COLLEGE OF EDUCATION	
MSE Educational Leadership	591
MSE Educational Theory & Practice	411
MSE Curriculum & Instruction	202
MSE Special Ed., Instruct. Specialist (4-12)	181
MSE Special Ed., Gifted, Talented & Creative ...	133
MSE Special Ed., Instruct. Specialist (P-4)	105
MAT Teaching	57
MS Early Childhood Services	31
MRC Rehabilitation Counseling	30
MSE School Counseling	28
MS Sport Administration	25
MS Exercise Science	23
MSE Reading Education	22

MS College Student Personnel Services	18
MSE Early Childhood Education	7
MSE Middle Level Education	5
MSE Physical Education	2
COLLEGE OF ENGINEERING	
MEM Engineering Management	16
MSEng Engineering	2
COLLEGE OF FINE ARTS	
MM Music Performance	13
MME Music Education	4
MA Art	1
COLLEGE OF HUMANITIES & SOCIAL SCIENCES	
MPA Public Administration	101
MA Sociology	27
MA English	25
MA History	20
MA Political Science	18
MA Criminal Justice	15
MSE English Education	4
MSE Social Science Education	1
COLLEGE OF NURSING & HEALTH PROFESSIONS	
MSN Nursing	113
MSN Nurse Anesthesia	94
MSW Social Work	80
MCD Communication Disorders	48
MS Health Sciences	27
MS Disaster Preparedness & Emergency Management	16
COLLEGE OF SCIENCES & MATHEMATICS	
MS Computer Science	34
MS Biology	25
MS Mathematics	18
MS Environmental Science	13
MS Chemistry	8
MA Biological Sciences	5
MSE Chemistry Education	3
PSM Biotechnology	3
MSE Biology Education	2

Specialist Degree Programs

COLLEGE OF AGRICULTURE	
SCCT Vo-Tech. Administration Education	1
COLLEGE OF BUSINESS	
SCCT Business Technology Education	1
COLLEGE OF EDUCATION	
EDS Educational Leadership	287
EDS Psychology & Counseling	58
SCCT Community College Admin. Ed.	20
EDS Reading Education	7
COLLEGE OF FINE ARTS	
SCCT Music Education	1
COLLEGE OF HUMANITIES & SOCIAL SCIENCES	
SCCT English Education	1

Doctoral Degree Programs

COLLEGE OF EDUCATION	
EDD Educational Leadership	74
COLLEGE OF HUMANITIES & SOCIAL SCIENCES	
PHD Heritage Studies	36
COLLEGE OF NURSING & HEALTH PROFESSIONS	
DPT Physical Therapy	94
COLLEGE OF SCIENCES & MATHEMATICS	
PHD Environmental Science	22
PHD Molecular Biosciences	19
UNDECLARED GRADUATES	
NDS Undeclared	141

TOTAL GRADUATES 3,709

Enrollment - by College & Career

Jonesboro Campus - Fall 2008 to Fall 2012

Total Enrollment										
	Fall Semesters					Percentage of Total Enrollment				
	2008	2009	2010	2011	2012	2008	2009	2010	2011	2012
Agriculture & Technology Headcount	353	372	399	451	464	3.1%	3.1%	3.0%	3.2%	3.3%
Undergraduate	317	341	361	416	438	2.8%	2.8%	2.7%	3.0%	3.2%
Graduate	36	31	38	35	26	0.3%	0.3%	0.3%	0.3%	0.2%
Business Headcount	1,549	1,520	1,576	1,536	1,584	13.5%	12.5%	11.7%	11.1%	11.4%
Undergraduate	1,344	1,305	1,345	1,324	1,371	11.7%	10.7%	10.0%	9.5%	9.9%
Graduate	205	215	231	212	213	1.8%	1.8%	1.7%	1.5%	1.5%
Communications Headcount	409	434	416	391	404	3.6%	3.6%	3.1%	2.8%	2.9%
Undergraduate	370	378	352	317	303	3.2%	3.1%	2.6%	2.3%	2.2%
Graduate	39	56	64	74	101	0.3%	0.5%	0.5%	0.5%	0.7%
Education Headcount	2,231	2,664	3,812	4,248	4,118	19.4%	21.9%	28.4%	30.6%	29.7%
Undergraduate	1,525	1,645	1,693	1,689	1,721	13.3%	13.5%	12.6%	12.2%	12.4%
Graduate	706	1,019	2,119	2,559	2,397	6.1%	8.4%	15.8%	18.4%	17.3%
Engineering Headcount	298	329	299	354	371	2.6%	2.7%	2.2%	2.5%	2.7%
Undergraduate	286	310	284	334	353	2.5%	2.6%	2.1%	2.4%	2.5%
Graduate	12	19	15	20	18	0.1%	0.2%	0.1%	0.1%	0.1%
Fine Arts Headcount	390	381	403	391	396	3.4%	3.1%	3.0%	2.8%	2.9%
Undergraduate	370	365	384	367	377	3.2%	3.0%	2.9%	2.6%	2.7%
Graduate	20	16	19	24	19	0.2%	0.1%	0.1%	0.2%	0.1%
Humanities & Social Sci. Headcount	909	1,021	1,090	1,150	1,115	7.9%	8.4%	8.1%	8.4%	8.0%
Undergraduate	733	824	891	967	867	6.4%	6.8%	6.6%	7.0%	6.2%
Graduate	176	197	199	183	248	1.5%	1.6%	1.5%	1.3%	1.8%
Nursing & Health Prof. Headcount	2,126	2,195	2,344	2,289	2,178	18.5%	18.1%	17.5%	16.5%	15.7%
Undergraduate	1,806	1,841	1,914	1,849	1,705	15.7%	15.1%	14.3%	13.3%	12.3%
Graduate	320	354	430	440	473	2.8%	2.9%	3.2%	3.2%	3.4%
Sciences & Mathematics Headcount	1,031	1,045	1,107	1,077	1,030	9.0%	8.6%	8.3%	7.7%	7.4%
Undergraduate	893	904	936	908	878	7.8%	7.4%	7.0%	6.5%	6.3%
Graduate	138	141	171	169	152	1.2%	1.2%	1.3%	1.2%	1.1%
Total Headcount	11,490	12,156	13,415	13,900	13,877					

Semester Credit Hour Production - by College & Level

Jonesboro Campus - Fall 2008 to Fall 2012

Total Semester Credit Hours (SCH)										
	Fall Semesters					Percentage* of Total SCH				
	2008	2009	2010	2011	2012	2008	2009	2010	2011	2012
Agriculture & Technology SCH	2,794	2,754	3,529	4,406	3,954	2.1%	2.0%	2.5%	3.0%	2.7%
Undergraduate	2,627	2,597	3,272	4,163	3,786	2.0%	1.9%	2.3%	2.9%	2.6%
Graduate	167	157	257	243	168	0.1%	0.1%	0.2%	0.2%	0.1%
Business SCH	14,027	13,331	13,401	14,212	14,757	10.5%	9.8%	9.4%	9.8%	10.1%
Undergraduate	12,711	12,132	12,060	12,931	13,459	9.5%	8.9%	8.4%	8.9%	9.2%
Graduate	1,316	1,199	1,342	1,281	1,298	1.0%	0.9%	0.9%	0.9%	0.9%
Communications SCH	5,648	5,436	5,183	5,341	5,780	4.2%	4.0%	3.6%	3.7%	3.9%
Undergraduate	5,402	5,028	4,754	4,870	5,151	4.0%	3.7%	3.3%	3.3%	3.5%
Graduate	246	408	429	471	629	0.2%	0.3%	0.3%	0.3%	0.4%
Education SCH	22,454	23,807	27,938	29,016	30,027	16.8%	17.4%	19.5%	19.9%	20.5%
Undergraduate	18,348	18,965	19,801	19,712	21,202	13.7%	13.9%	13.8%	13.5%	14.4%
Graduate	4,106	4,842	8,137	9,304	8,825	3.1%	3.5%	5.7%	6.4%	6.0%
Engineering SCH	1,577	1,575	1,510	1,721	1,895	1.2%	1.2%	1.1%	1.2%	1.3%
Undergraduate	1,517	1,512	1,453	1,646	1,832	1.1%	1.1%	1.0%	1.1%	1.2%
Graduate	60	63	57	75	63	<0.1%	<0.1%	<0.1%	0.1%	<0.1%
Fine Arts SCH	7,916	8,372	7,876	7,665	7,761	5.9%	6.1%	5.5%	5.3%	5.3%
Undergraduate	7,799	8,265	7,742	7,482	7,624	5.8%	6.1%	5.4%	5.1%	5.2%
Graduate	117	107	134	183	137	0.1%	0.1%	0.1%	0.1%	0.1%
Humanities & Social Sciences SCH	31,351	32,773	33,577	33,488	32,704	23.4%	24.0%	23.5%	23.0%	22.3%
Undergraduate	30,279	31,579	32,314	32,391	31,261	22.6%	23.1%	22.6%	22.2%	21.3%
Graduate	1,072	1,194	1,263	1,097	1,443	0.8%	0.9%	0.9%	0.8%	1.0%
Nursing & Health Professions SCH	16,290	17,050	18,828	19,006	18,377	12.2%	12.5%	13.2%	13.0%	12.5%
Undergraduate	13,634	13,784	14,638	14,443	13,715	10.2%	10.1%	10.2%	9.9%	9.3%
Graduate	2,656	3,266	4,190	4,563	4,662	2.0%	2.4%	2.9%	3.1%	3.2%
Sciences & Mathematics SCH	26,472	26,405	26,659	26,275	25,586	19.8%	19.3%	18.6%	18.0%	17.4%
Undergraduate	25,362	25,300	25,406	25,019	24,416	19.0%	18.5%	17.8%	17.2%	16.6%
Graduate	1,110	1,105	1,253	1,256	1,170	0.8%	0.8%	0.9%	0.9%	0.8%
Total SCH	133,776	136,495	143,091	145,683	146,821					

*Note: There may be rounding in percentages.
 Data Source: Student Enrollment Information
 Information Source: The Office of Institutional Research & Planning; web address: www.astate.edu/irp; email address: asuipr@astate.edu

Full-Time Equivalent Enrollment (FTE)

Jonesboro Campus - Fall 2012

College/Department/Program	FTE Enrollment		Total
	Undergraduate	Graduate	
COLLEGE OF AGRICULTURE & TECHNOLOGY			
Agriculture	203.0	14.0	217.0
Technology	49.4	0.0	49.4
Total Agriculture & Technology FTE	252.4	14.0	266.4
COLLEGE OF BUSINESS			
Accounting	181.8	33.0	214.8
Computer & Information Technology	159.1	20.0	179.1
Economics & Finance	298.2	27.3	325.5
Management & Marketing	258.2	27.9	286.1
Total Business FTE	897.3	108.2	1,005.4
COLLEGE OF COMMUNICATIONS			
Communication Studies	162.4	21.4	183.8
Journalism	104.2	24.8	129.0
Radio-Television	76.8	6.3	83.1
Total Communications FTE	343.4	52.5	395.8
COLLEGE OF EDUCATION			
Educ. Leadership, Curr. & Special Education	63.2	566.0	629.2
Health, Physical Education & Sport Sciences	546.6	26.8	573.4
Psychology & Counseling	328.3	76.9	405.2
Teacher Education	475.3	65.8	541.1
Total Education FTE	1,413.4	735.5	2,148.9
COLLEGE OF ENGINEERING			
	122.2	5.3	127.4
COLLEGE OF FINE ARTS			
Art	187.1	1.3	188.3
Music	254.7	10.2	264.8
Theatre	66.5	0.0	66.5
Total Fine Arts FTE	508.3	11.5	519.7

College/Department/Program	FTE Enrollment		Total
	Undergraduate	Graduate	
COLLEGE OF HUMANITIES & SOCIAL SCIENCES			
Criminology, Sociology & Geography	548.6	23.8	572.4
English & Philosophy	810.0	14.7	824.7
History	371.0	11.8	382.8
Political Science	199.3	55.0	254.3
World Languages & Cultures	155.2	0.0	155.2
Heritage Studies Program	0.0	15.0	15.0
Total Humanities & Social Sciences FTE	2,084.1	120.3	2,204.3
COLLEGE OF NURSING & HEALTH PROFESSIONS			
Clinical Laboratory Sciences	47.8	0.0	47.8
Communication Disorders	86.6	40.6	127.2
Medical Imaging & Radiation Sciences	98.6	0.0	98.6
Physical Therapy	80.2	124.3	204.5
School of Nursing	499.1	158.2	657.3
Social Work	102.0	65.5	167.5
Total Nursing & Health Professions FTE	914.3	388.6	1,302.8
COLLEGE OF SCIENCES & MATHEMATICS			
Biological Sciences	650.3	26.6	676.9
Chemistry & Physics	376.2	7.3	383.5
Computer Science	76.7	23.2	99.9
Mathematics & Statistics	524.5	16.0	540.5
Environmental Sciences Program	0.0	10.9	10.9
Molecular Biosciences Program	0.0	13.5	13.5
Total Sciences & Mathematics FTE	1,627.7	97.5	1,725.1
UNIVERSITY COLLEGE			
	382.2	0.0	382.2

Full-Time Equivalent Enrollment (FTE) is calculated by dividing undergraduate semester credit hours (SCH) by fifteen and graduate SCH by twelve. (Figures have been rounded.)

Semester Credit Hour Production (SCH)



Jonesboro Campus - Fall 2012

College/Department/Program	SCH Production		Total
	Undergraduate	Graduate	
COLLEGE OF AGRICULTURE & TECHNOLOGY			
Agriculture	3,045	168	3,213
Technology	741	0	741
Total Agriculture & Technology SCH	3,786	168	3,954
COLLEGE OF BUSINESS			
Accounting	2,727	396	3,123
Computer & Information Technology	2,386	240	2,626
Economics & Finance	4,473	327	4,800
Management & Marketing	3,873	335	4,208
Total Business SCH	13,459	1,298	14,757
COLLEGE OF COMMUNICATIONS			
Communication Studies	2,436	257	2,693
Journalism	1,563	297	1,860
Radio-Television	1,152	75	1,227
Total Communications SCH	5,151	629	5,780
COLLEGE OF EDUCATION			
Educ. Leadership, Curr. & Special Education	948	6,792	7,740
Health, Physical Education & Sport Sciences	8,199	321	8,520
Psychology & Counseling	4,925	923	5,848
Teacher Education	7,130	789	7,919
Total Education SCH	21,202	8,825	30,027
COLLEGE OF ENGINEERING			
	1,832	63	1,895
COLLEGE OF FINE ARTS			
Art	2,806	15	2,821
Music	3,820	122	3,942
Theatre	998	0	998
Total Fine Arts SCH	7,624	137	7,761

College/Department/Program	SCH Production		Total
	Undergraduate	Graduate	
COLLEGE OF HUMANITIES & SOCIAL SCIENCES			
Criminology, Sociology & Geography	8,229	285	8,514
English & Philosophy	12,150	176	12,326
History	5,565	142	5,707
Political Science	2,989	660	3,649
World Languages & Cultures	2,328	0	2,328
Heritage Studies Program	0	180	180
Total Humanities & Social Sciences SCH	31,261	1,443	32,704
COLLEGE OF NURSING & HEALTH PROFESSIONS			
Clinical Laboratory Sciences	717	0	717
Communication Disorders	1,299	487	1,786
Medical Imaging & Radiation Sciences	1,479	0	1,479
Physical Therapy	1,203	1,491	2,694
School of Nursing	7,487	1,898	9,385
Social Work	1,530	786	2,316
Total Nursing & Health Professions SCH	13,715	4,662	18,377
COLLEGE OF SCIENCES & MATHEMATICS			
Biological Sciences	9,755	320	10,075
Chemistry & Physics	5,643	87	5,730
Computer Science	1,150	278	1,428
Mathematics & Statistics	7,868	192	8,060
Environmental Sciences Program	0	131	131
Molecular Biosciences Program	0	162	162
Total Sciences & Mathematics SCH	24,416	1,170	25,586
UNIVERSITY COLLEGE			
	5,733	0	5,733

Semester credit hour (SCH) is a unit of measure that represents one student engaged in an instructional activity for a semester for which one credit hour is granted upon successful completion of the activity.

New Student Applications

Jonesboro Campus - Fall 2012

		First-Time Freshmen	Undergraduate Transfers	New Graduates	Percent of Total Applicants by Characteristic		
					First-Time Freshmen	Undergraduate Transfers	New Graduates
From Arkansas							
	Applied	4,131	1,636	1,470			
	Admitted	3,059	1,217	1,048	74.0%	74.4%	71.3%
	Enrolled	1,415	854	803	34.3%	52.2%	54.6%
From Out-of-State							
	Applied	978	485	1,275			
	Admitted	534	281	706	54.6%	57.9%	55.4%
	Enrolled	174	159	491	17.8%	32.8%	38.5%
International							
	Applied	180	46	255			
	Admitted	139	41	207	77.2%	89.1%	81.2%
	Enrolled	82	30	100	45.6%	65.2%	39.2%
Male							
	Applied	2,346	751	1,013			
	Admitted	1,628	543	662	69.4%	72.3%	65.4%
	Enrolled	747	379	427	31.8%	50.5%	42.2%
Female							
	Applied	2,943	1,416	1,987			
	Admitted	2,104	996	1,299	71.5%	70.3%	65.4%
	Enrolled	924	664	967	31.4%	46.9%	48.7%
Black, Non-Hispanic							
	Applied	1,321	472	557			
	Admitted	645	286	324	48.8%	60.6%	58.2%
	Enrolled	261	176	239	19.8%	37.3%	42.9%
White, Non-Hispanic							
	Applied	3,374	1,493	1,962			
	Admitted	2,688	1,116	1,330	79.7%	74.7%	67.8%
	Enrolled	1,219	772	985	36.1%	51.7%	50.2%
Other Ethnicity*							
	Applied	594	202	481			
	Admitted	399	137	307	67.2%	67.8%	63.8%
	Enrolled	191	95	170	32.2%	47.0%	35.3%

First-Time Admitted Applicants by Enrollment Status

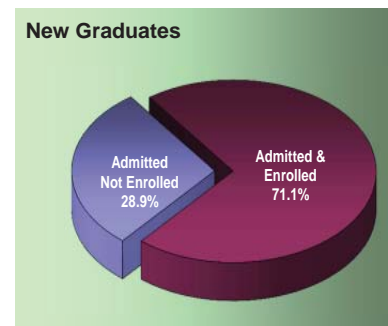
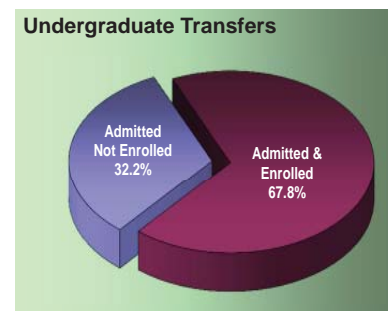
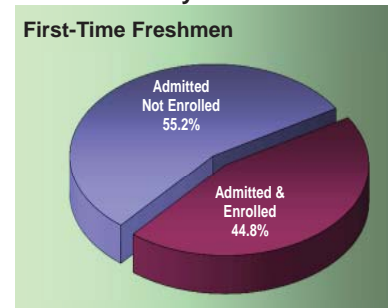

*NOTE: "Other" includes students reported as American Indian/Alaskan Native, Asian American, Hispanic American, Hawaiian Native/Pacific Islander, those reporting two or more races, International and those whose ethnicity is unknown.
 Data Sources: Application, Acceptance and Enrollment Information
 Information Source: The Office of Institutional Research & Planning; web address: www.astate.edu/irp; email address: asuip@astate.edu

First-Time Freshmen

Jonesboro Campus - Fall 2008 to Fall 2012

Total First-Time Freshmen Enrollment										
	Fall Semesters					Percentage of First-Time Freshmen Total				
	2008	2009	2010	2011	2012	2008	2009	2010	2011	2012
Total First-Time Freshmen	1,902	1,725	1,716	1,562	1,671					
Full-Time*	1,752	1,650	1,665	1,505	1,633	92.1%	95.7%	97.0%	96.4%	97.7%
Part-Time	150	75	51	57	38	7.9%	4.3%	3.0%	3.6%	2.3%
Avg. Hours Enrolled per Semester	13.7	13.6	14.1	14.2	14.3					
Full-Time	14.2	13.9	14.3	14.5	14.4					
Part-Time	8.3	7.4	7.9	8.2	7.6					

First-Time Freshmen Student Demographics										
	Fall Semesters					Percentage of First-Time Freshmen Total				
	2008	2009	2010	2011	2012	2008	2009	2010	2011	2012
Average Age of First-Time Freshmen	18.7	18.8	18.7	18.6	18.5					
Headcount by Gender										
Male	851	817	792	731	747	44.7%	47.4%	46.2%	46.8%	44.7%
Female	1,051	908	924	831	924	55.3%	52.6%	53.8%	53.2%	55.3%
Headcount by Ethnicity										
African American	414	329	321	255	261	21.8%	19.1%	18.7%	16.3%	15.6%
American Indian/Alaskan Native	8	6	7	9	8	0.4%	0.3%	0.4%	0.6%	0.5%
Asian American	16	10	7	13	9	0.8%	0.6%	0.4%	0.8%	0.5%
Hispanic American	28	21	28	48	41	1.5%	1.2%	1.6%	3.1%	2.5%
Native Hawaiian/Pacific Islander	--	0	0	1	1	--	0.0%	0.0%	0.1%	0.1%
Two or More Races	--	30	63	21	36	--	1.7%	3.7%	1.3%	2.2%
White American	1,102	1,033	1,196	1,117	1,219	57.9%	59.9%	69.7%	71.5%	73.0%
Ethnicity Unknown	250	216	9	10	14	13.1%	12.5%	0.5%	0.6%	0.8%
International	84	80	85	88	82	4.4%	4.6%	5.0%	5.6%	4.9%

*NOTE: A "full-time" undergraduate student load is 12 or more semester credits.
 Data Sources: Student Enrollment Information
 Information Source: The Office of Institutional Research & Planning; web address: www.astate.edu/irp; email address: asuirp@astate.edu

Academic Preparation - Admission Test Scores

Jonesboro Campus

22.9 Average ACT Composite Score for Jonesboro Campus - Fall 2012

HISTORICAL COMPOSITE ACT SCORE DISTRIBUTION FOR FIRST-TIME FRESHMEN
Fall Semesters

Composite Score	Fall Semesters				
	2008	2009	2010	2011	2012
30-36	37	56	51	72	57
24-29	496	436	521	527	590
19-23	696	626	695	655	741
Below 19	487	432	291	167	152
SAT/ASSET/COMPASS	186	175	158	141	131
Average High School GPA	3.13	3.15	3.28	3.34	3.37

HISTORICAL COMPOSITE ACT SCORE DISTRIBUTION PERCENTAGES
Fall Semesters

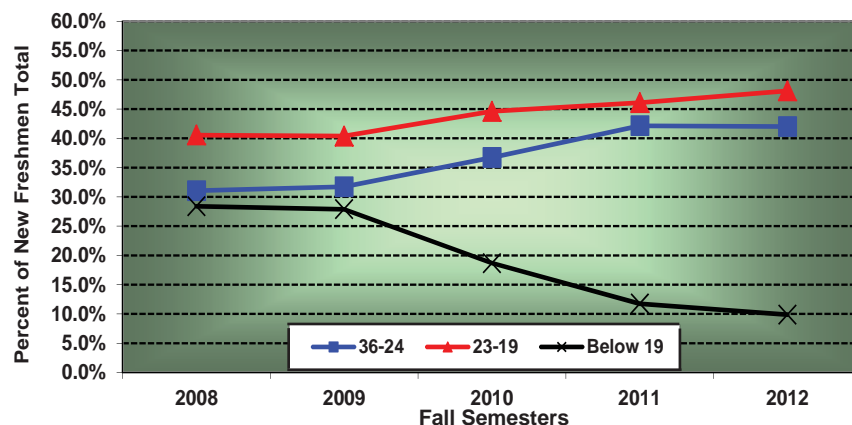

ASU ACT AVERAGES VS. NATIONAL & STATE AVERAGES
Fall 2012

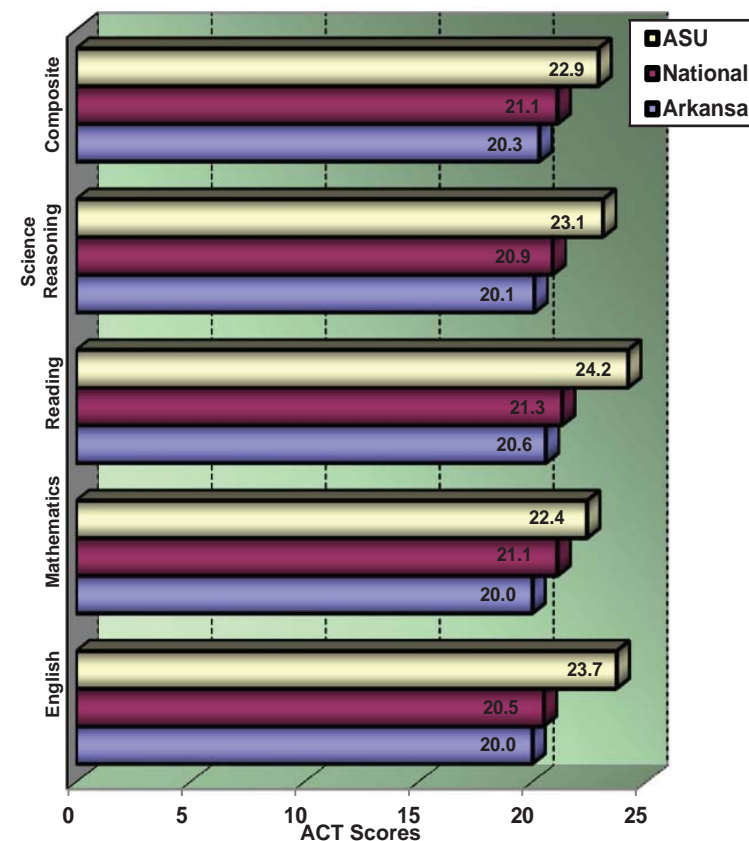

Data Sources: Student Enrollment Information; American College Testing (ACT)
Information Source: The Office of Institutional Research & Planning; web address: www.astate.edu/irp; email address: asuip@astate.edu

Academic Preparation - Remediation

Jonesboro Campus

NUMBER OF FIRST-TIME FRESHMEN REQUIRING REMEDIATION BY SUBJECT
Fall Semesters

Subject	Fall Semesters				
	2008	2009	2010	2011	2012
English	544	466	342	249	194
Mathematics	731	645	514	398	350
Reading	508	433	289	231	181
Unduplicated Count	909	837	692	557	507
% Requiring Remediation	47.8%	48.5%	40.3%	35.7%	30.3%

GENDER DISTRIBUTION OF FIRST-TIME FRESHMEN REQUIRING REMEDIATION
Fall 2012

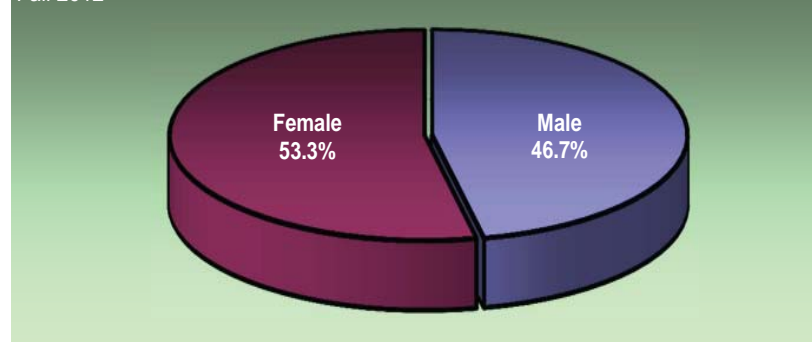

FIRST-TIME FRESHMAN REMEDIATION ASSESSMENT BY ETHNICITY
Fall 2012

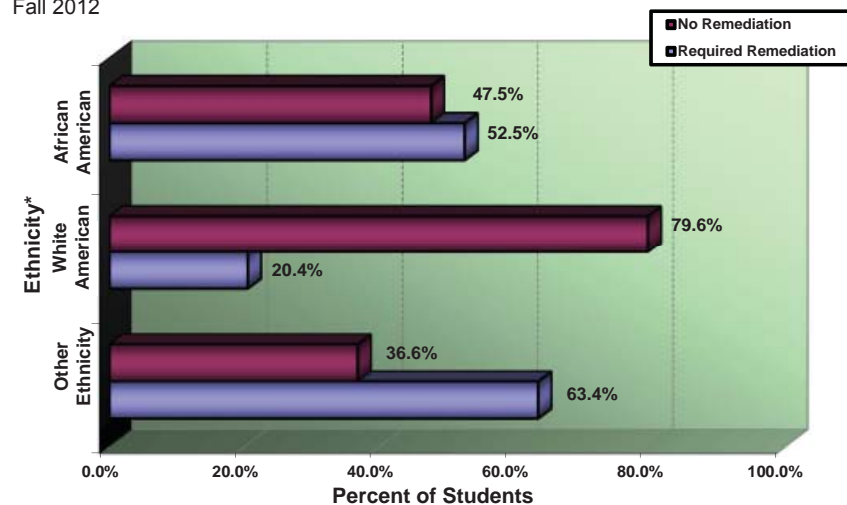

PERCENT OF FIRST-TIME FRESHMEN REQUIRING REMEDIATION
Fall Semesters

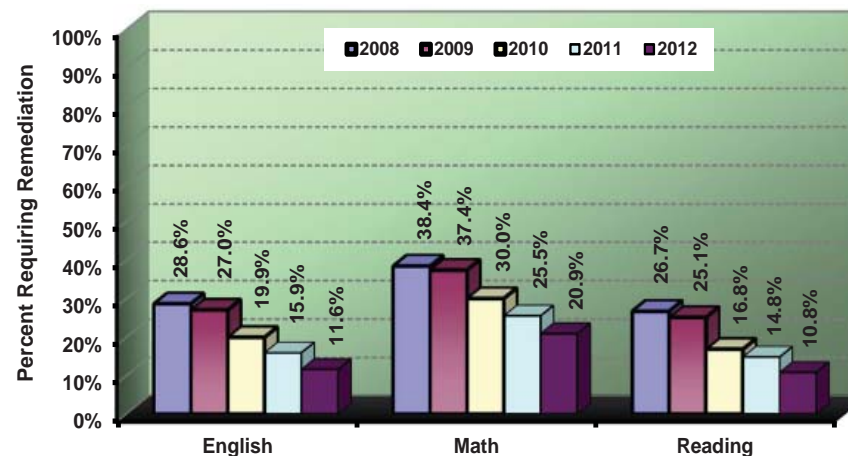

*NOTE: "Other" includes students reported as American Indian/Alaskan Native, Asian American, Hispanic American, Hawaiian Native/Pacific Islander, those reporting two or more races, International and those whose ethnicity is unknown.
Data Source: Student Enrollment Information
Information Source: The Office of Institutional Research & Planning; web address: www.astate.edu/irp; email address: asuip@astate.edu

Academic Progress - Retention Rates

Jonesboro Campus

The most recent one-year retention rate is 70.4%.

HISTORICAL RETENTION RATES FOR FULL-TIME, FIRST-TIME FRESHMEN Fall Semesters

Fall Semesters	Cohort Size	Fall to Fall Retention* After									
		1 Year	2 Years	3 Years	4 Years	5 Years	6 Years	7 Years	8 Years	9 Years	10 Years
2001	1,607	67.3%	55.6%	49.5%	27.4%	12.7%	7.9%	4.7%	4.0%	2.7%	1.9%
2002	1,546	69.9%	55.8%	50.2%	29.4%	12.5%	6.5%	4.1%	3.6%	3.2%	2.3%
2003	1,433	68.0%	55.3%	49.6%	28.4%	13.4%	8.0%	4.4%	3.3%	2.4%	
2004	1,303	65.4%	53.0%	45.0%	25.7%	13.7%	8.1%	5.7%	3.5%		
2005	1,491	71.9%	55.2%	47.4%	26.3%	9.8%	5.8%	4.0%			
2006	1,663	68.6%	56.6%	50.2%	25.4%	12.3%	6.3%				
2007	1,666	68.3%	56.3%	47.5%	26.5%	12.7%					
2008	1,752	67.9%	52.5%	45.4%	24.8%						
2009	1,650	70.8%	54.8%	47.5%							
2010	1,665	71.3%	60.2%								
2011	1,505	70.4%									

FALL 2010 TO FALL 2011 ONE-YEAR RETENTION RATES (AR Public 4-Yr. Institutions)

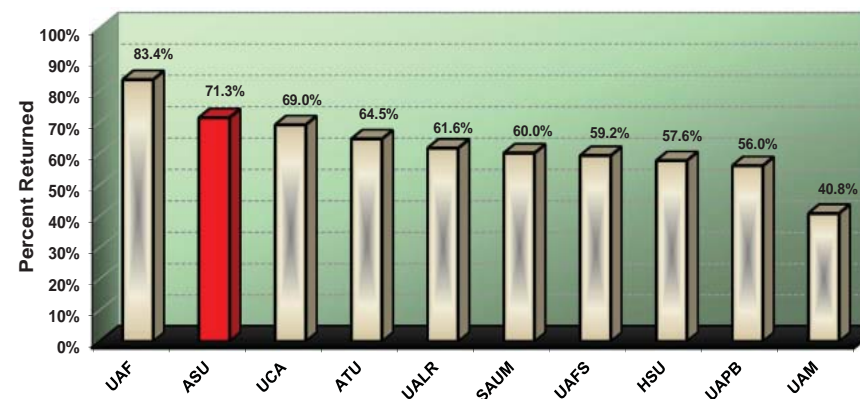

FALL 2009 TO FALL 2011 TWO-YEAR RETENTION RATES (AR Public 4-Yr. Institutions)

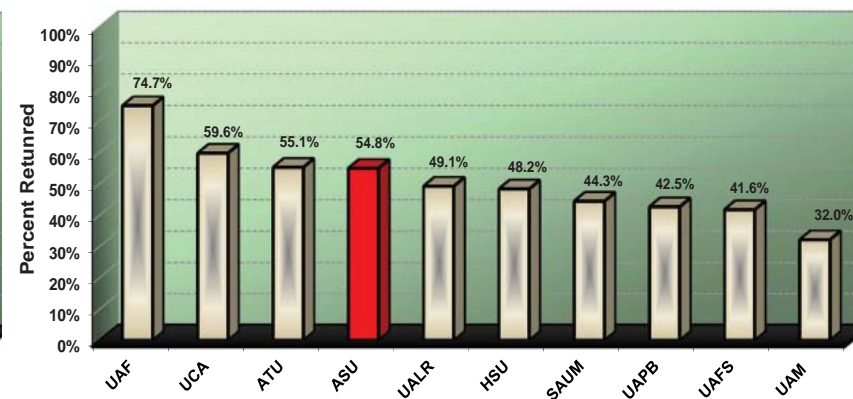

Data Sources: Student Enrollment Information
Information Source: The Office of Institutional Research & Planning: web address: www.astate.edu/irp; email address: asuirp@astate.edu

Academic Progress - Graduation Rates

Jonesboro Campus

The most recent six-year graduation rate is 41.6%.

HISTORICAL GRADUATION RATES* FOR FULL-TIME, FIRST-TIME FRESHMEN

Fall Semesters	Cohort Size	Graduation Within							
		3 Years	4 Years	5 Years	6 Years	7 Years	8 Years	9 Years	10 Years
1999	1,657	1.4%	19.0%	34.5%	39.2%	41.4%	43.1%	44.1%	44.7%
2000	1,591	1.1%	20.2%	36.3%	41.0%	43.4%	45.1%	46.3%	47.4%
2001	1,607	1.2%	20.5%	33.8%	38.6%	41.9%	43.2%	45.0%	45.7%
2002	1,546	1.3%	19.9%	34.6%	39.8%	42.6%	44.0%	44.7%	45.6%
2003	1,433	1.6%	17.4%	31.8%	38.0%	40.8%	42.6%	43.6%	
2004	1,303	1.2%	16.9%	28.9%	34.8%	37.3%	39.5%		
2005	1,491	1.3%	21.1%	34.7%	40.2%	42.0%			
2006	1,663	4.0%	24.7%	37.0%	41.6%				
2007	1,666	7.4%	25.0%	35.4%					
2008	1,752	12.1%	28.4%						
2009	1,650	9.8%							

HISTORICAL 5-YEAR GRADUATION RATES FOR FULL-TIME, UNDERGRADUATE TRANSFER STUDENTS

Fall Semesters	Cohort Size	Percent Graduated
1998	620	47.6%
1999	630	52.2%
2000	536	53.9%
2001	675	62.1%
2002	614	58.3%
2003	632	53.5%
2004	657	52.8%
2005	637	56.4%
2006	568	58.1%
2007	626	57.8%
Average 1998-2007	620	55.3%

HISTORICAL SIX-YEAR GRADUATION RATES FOR FULL-TIME, FIRST-TIME FRESHMEN BY ETHNICITY**

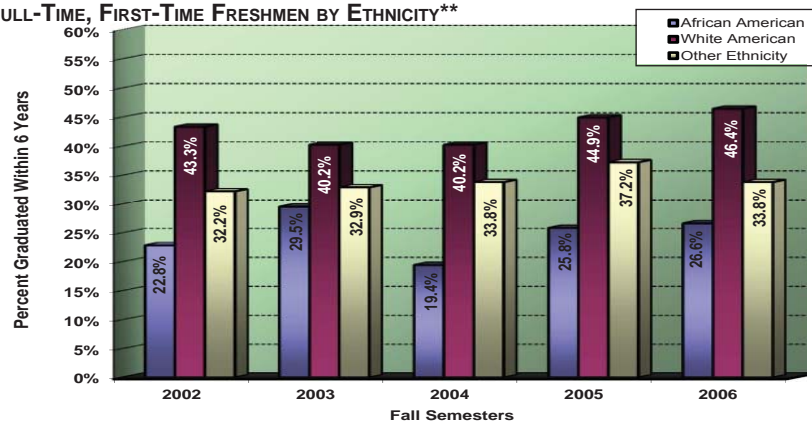

HISTORICAL SIX-YEAR GRADUATION RATES FOR FULL-TIME STUDENT ATHLETES WITH ATHLETIC AID

Fall Semesters	First-Time Freshmen		Undergraduate Transfers	
	Cohort Size	Percent Graduated	Cohort Size	Percent Graduated
1997	39	59.0%	32	50.0%
1998	29	51.7%	23	52.2%
1999	34	52.9%	27	55.6%
2000	42	54.8%	38	57.9%
2001	39	64.1%	30	63.3%
2002	34	44.1%	26	73.1%
2003	41	58.5%	27	59.3%
2004	49	65.3%	14	50.0%
2005	55	50.9%	27	63.0%
Average 1997-2005	40	56.1%	27	58.6%

*NOTE: Graduates include Associate degrees and not based on IPEDS methodology.

**NOTE: "Other" includes students reported as American Indian/Alaskan Native, Asian American, Hispanic American, Native Hawaiian/Pacific Islander, those reporting two or more races, International and those whose ethnicity is unknown.

Data Sources: Student Enrollment Information; NCAA Division I Graduation Rate Reports

Information Source: The Office of Institutional Research & Planning; web address: www.astate.edu/irp; email address: asuirp@astate.edu

Undergraduates

Jonesboro Campus - Fall 2008 to Fall 2012

Total Undergraduates										
	Fall Semesters					Percentage of Undergraduate Total				
	2008	2009	2010	2011	2012	2008	2009	2010	2011	2012
Total Undergraduates	9,764	10,024	10,051	10,113	10,168					
All Freshmen	3,117	3,023	3,173	2,710	2,658	31.9%	30.2%	31.6%	26.8%	26.1%
Sophomore	1,769	1,834	1,731	1,924	1,814	18.1%	18.3%	17.2%	19.0%	17.8%
Junior	1,866	1,874	1,952	2,093	2,243	19.1%	18.7%	19.4%	20.7%	22.1%
Senior	2,448	2,655	2,599	2,688	2,736	25.1%	26.5%	25.9%	26.6%	26.9%
Headcount by Load										
Full-Time	7,604	7,732	7,789	7,703	7,822	77.9%	77.1%	77.5%	76.2%	76.9%
Part-Time	2,160	2,292	2,262	2,410	2,346	22.1%	22.9%	22.5%	23.8%	23.1%
Undergraduate Demographics										
	Fall Semesters					Percentage of Undergraduate Total				
	2008	2009	2010	2011	2012	2008	2009	2010	2011	2012
Headcount by Age										
Under 25	7,309	7,410	7,412	7,541	7,716	74.9%	73.9%	73.7%	74.6%	75.9%
25 & Older	2,455	2,614	2,639	2,572	2,452	25.1%	26.1%	26.3%	25.4%	24.1%
Headcount by Gender										
Male	3,981	4,162	4,219	4,241	4,330	40.8%	41.5%	42.0%	41.9%	42.6%
Female	5,783	5,862	5,832	5,872	5,838	59.2%	58.5%	58.0%	58.1%	57.4%
Headcount by Ethnicity										
African American	1,721	1,623	1,702	1,611	1,563	17.6%	16.2%	16.9%	15.9%	15.4%
American Indian/Alaskan Native	33	30	36	41	47	0.3%	0.3%	0.4%	0.4%	0.5%
Asian American	78	52	58	66	73	0.8%	0.5%	0.6%	0.7%	0.7%
Hispanic American	111	92	141	188	207	1.1%	0.9%	1.4%	1.9%	2.0%
Native Hawaiian/Pacific Islander	--	5	4	7	7	--	<0.1%	<0.1%	0.1%	0.1%
Two or More Races	--	210	200	127	133	--	2.1%	2.0%	1.3%	1.3%
White American	6,956	6,916	6,972	7,225	7,342	71.2%	69.0%	69.4%	71.4%	72.2%
Ethnicity Unknown	712	879	599	323	185	7.3%	8.8%	6.0%	3.2%	1.8%
International	153	217	339	525	611	1.6%	2.2%	3.4%	5.2%	6.0%

Data Source: Student Enrollment Information
 Information Source: The Office of Institutional Research & Planning: web address: www.astate.edu/irp; email address: asuip@astate.edu

Undergraduate Transfer Students - In-State Transfers

Jonesboro Campus

HISTORICAL ENTERING TRANSFER STUDENTS BY ORIGINATING ARKANSAS PUBLIC INSTITUTION

Students Transferring to ASU from the Following Originating Institutions	Fall Semesters				
	2007	2008	2009	2010	2011
University of Arkansas-Fayetteville	15	9	22	18	18
University of Arkansas-Little Rock	9	11	9	11	9
University of Central Arkansas	22	24	35	31	22
Other 4-Year Public Institutions	32	28	27	22	42
Arkansas State University-Beebe	115	111	105	124	149
Arkansas State University-Mountain Home	40	37	48	65	51
Arkansas State University-Newport	41	31	42	41	48
Other 2-Year Public Institutions	301	336	290	350	317
Total Entering Transfers	575	587	578	662	656

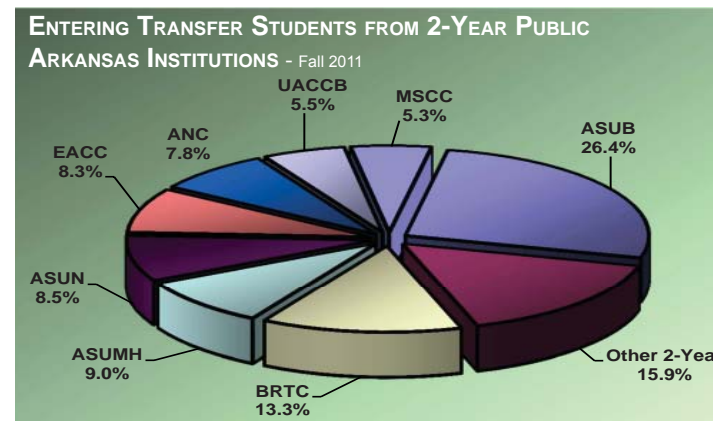

HISTORICAL DEPARTING TRANSFER STUDENTS BY RECEIVING ARKANSAS PUBLIC INSTITUTION

Students Transferring from ASU to the Following Receiving Institutions	Fall Semesters				
	2007	2008	2009	2010	2011
University of Arkansas-Fayetteville	22	28	15	21	10
University of Arkansas-Little Rock	38	34	34	48	13
University of Central Arkansas	17	18	12	16	6
Other 4-Year Public Institutions	47	30	22	32	22
Arkansas State University-Beebe	0	19	20	15	8
Arkansas State University-Mountain Home	8	6	6	10	2
Arkansas State University-Newport	156	300	324	357	202
Other 2-Year Public Institutions	238	206	284	237	166
Total Departing Transfers	526	641	717	736	429

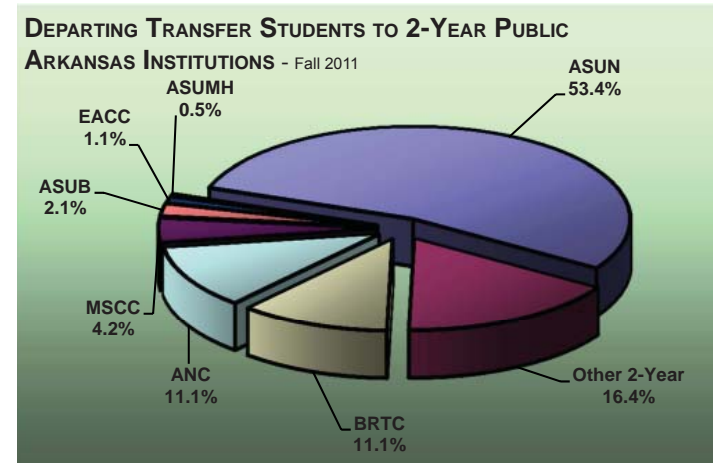

Data Source: Student Enrollment Information
 Information Source: The Office of Institutional Research & Planning; web address: www.astate.edu/irp; email address: asuip@astate.edu

Graduates

Jonesboro Campus - Fall 2008 to Fall 2012

Total Graduates										
	Fall Semesters					Percentage of Graduate Total				
	2008	2009	2010	2011	2012	2008	2009	2010	2011	2012
Total Graduates	1,726	2,132	3,364	3,787	3,709					
Master's Specialist	1,394	1,742	2,904	3,206	2,943	80.8%	81.7%	86.3%	84.7%	79.3%
Doctoral	115	129	122	208	376	6.7%	6.1%	3.6%	5.5%	10.1%
Other Graduates	142	176	208	232	243	8.2%	8.3%	6.2%	6.1%	6.6%
Other Graduates	75	85	130	141	147	4.3%	4.0%	3.9%	3.7%	4.0%
Headcount by Load										
Full-Time*	567	569	697	750	779	32.9%	26.7%	20.7%	19.8%	21.0%
Part-Time	1,159	1,563	2,667	3,037	2,930	67.1%	73.3%	79.3%	80.2%	79.0%
Graduate Demographics										
	Fall Semesters					Percentage of Graduate Total				
	2008	2009	2010	2011	2012	2008	2009	2010	2011	2012
Graduate Students by Enrollment Status Category										
New Graduate Students	580	752	1,139	1,329	1,394	33.6%	35.3%	33.9%	35.1%	37.6%
ASU Graduates Returning	1,146	1,380	2,225	2,458	2,315	66.4%	64.7%	66.1%	64.9%	62.4%
Headcount by Gender										
Male	599	658	1,017	1,137	1,135	34.7%	30.9%	30.2%	30.0%	30.6%
Female	1,127	1,474	2,347	2,650	2,574	65.3%	69.1%	69.8%	70.0%	69.4%
Headcount by Ethnicity										
African American	235	295	428	522	545	13.6%	13.8%	12.7%	13.8%	14.7%
American Indian/Alaskan Native	5	8	17	19	19	0.3%	0.4%	0.5%	0.5%	0.5%
Asian American	12	12	12	22	16	0.7%	0.6%	0.4%	0.6%	0.4%
Hispanic American	11	15	41	58	59	0.6%	0.7%	1.2%	1.5%	1.6%
Native Hawaiian/Pacific Islander	--	0	3	5	0	--	0.0%	0.1%	0.1%	0.0%
Two or More Races	--	10	47	28	45	--	0.5%	1.4%	0.7%	1.2%
White American	1,208	1,483	2,487	2,801	2,730	70.0%	69.6%	73.9%	74.0%	73.6%
Ethnicity Unknown	86	107	93	69	48	5.0%	5.0%	2.8%	1.8%	1.3%
International	169	202	236	263	247	9.8%	9.5%	7.0%	6.9%	6.7%

*NOTE: A "full-time" graduate student load is 9 or more semester credits.

Data Source: Student Enrollment Information

Information Source: The Office of Institutional Research & Planning; web address: www.astate.edu/irp; email address: asuip@astate.edu

Alumni Statistics

Geographic Origin of Alumni from Jonesboro Campus (as of November 2012)

Arkansas Counties		Other U.S. States/Territories	
Arkansas.....349	Lee 183	Missouri 5,227	New Mexico 103
Ashley 54	Lincoln 28	Tennessee 3,713	Iowa 99
Baxter 1,037	Little River 27	Texas 2,812	Minnesota 86
Benton 739	Logan 43	Mississippi 1,244	Nebraska 75
Boone 192	Lonoke 1,145	Florida 1,238	Oregon 73
Bradley 29	Madison 14	Georgia 826	Massachusetts 66
Calhoun 14	Marion 203	California 789	Utah 61
Carroll 56	Miller 57	Illinois 661	Alaska 58
Chicot 31	Mississippi 1,877	Oklahoma 590	Connecticut 52
Clark 84	Monroe 219	Alabama 497	Idaho 51
Clay 812	Montgomery 23	Louisiana 492	Montana 42
Cleburne 380	Nevada 13	Virginia 463	Dist. of Columbia ... 34
Cleveland 31	Newton 22	North Carolina 457	West Virginia 30
Columbia 43	Ouachita 62	Kansas 337	Hawaii 28
Conway 68	Perry 27	Kentucky 314	South Dakota 27
Craighead 12,021	Phillips 362	Colorado 313	New Hampshire 26
Crawford 213	Pike 24	Arizona 299	Wyoming 22
Crittenden 1,801	Poinsett 1,501	South Carolina 250	Maine 21
Cross 992	Polk 35	Ohio 239	Delaware 14
Dallas 11	Pope 205	Indiana 229	Rhode Island 14
Desha 75	Prairie 194	Michigan 211	North Dakota 9
Drew 82	Pulaski 3,807	New York 195	Vermont 7
Faulkner 758	Randolph 970	Washington 193	
Franklin 64	Saline 749	Maryland 172	
Fulton 449	Scott 21	Pennsylvania 157	Total 23,264
Garland 532	Searcy 42	New Jersey 122	
Grant 88	Sebastian 557	Wisconsin 120	
Greene 3,401	Sevier 29	Nevada 106	
Hempstead 41	Sharp 661		
Hot Spring 88	St. Francis 838		
Howard 19	Stone 236		
Independence... 1,221	Union 96		
Izard 474	Van Buren 104		
Jackson 783	Washington 735		
Jefferson 338	White 1,578		
Johnson 46	Woodruff 258		
Lafayette 11	Yell 47		
Lawrence 1,014	Total 45,433		

International

Foreign Countries..... 1,121

All Alumni

Grand Total..... 69,818

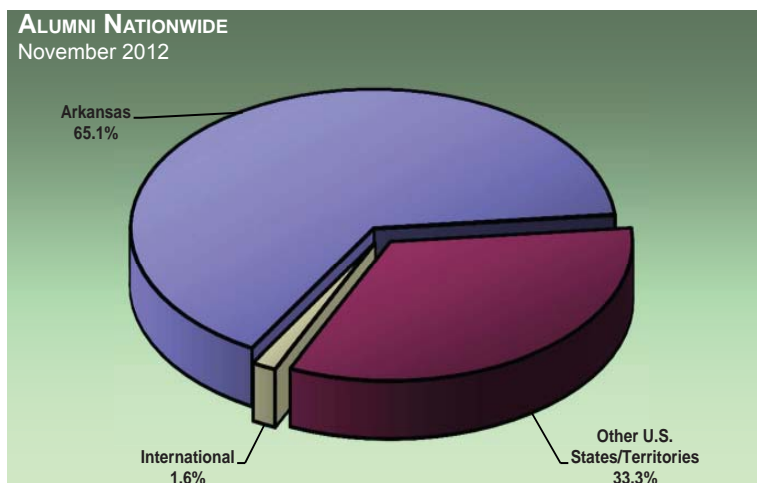
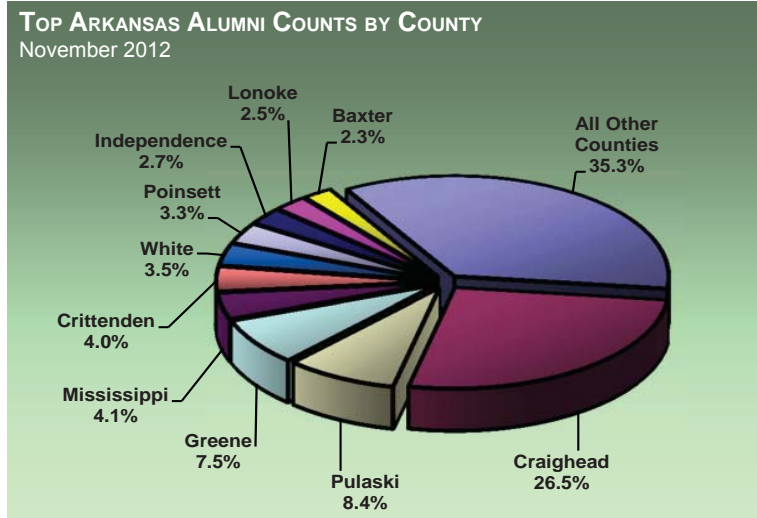

Data Source: Office of Alumni Relations, Arkansas State University
 Information Source: The Office of Institutional Research & Planning: web address: www.astate.edu/irp; email address: asuirp@astate.edu

Student Athletes

COLORS: Scarlet & Black

MASCOT: Red Wolves

SPIRIT CHARACTER: Howl

AFFILIATION:

Arkansas State University fields sixteen sports - seven for men and nine for women - in NCAA Division I. ASU's football program competes in NCAA Football Bowl Sub-division (FBS).

CONFERENCE:

ASU belongs to the Sun Belt Conference in all sports with the exception of bowling.

ACADEMICS:

- ◆ The 2011-2012 Sun Belt Conference Commissioner's List and Academic Honor Roll featured one hundred and seventy-two ASU student-athletes, including ninety-four with a 3.5 GPA or better. The football, baseball, women's basketball and tennis teams all had a league-high number of players make the Commissioner's List for their respective sports, while the volleyball team had the most players in the conference named to the Academic Honor Roll.
- ◆ One hundred and seventy-five student-athletes were named to both the fall and spring Athletic Director's Honor Roll for achieving at least a 3.0 GPA. The one hundred and seventy-five members were just eleven shy of the school record and represented at least 55 percent of all student-athletes each semester.
- ◆ Sixty-four student-athletes received their degrees during the 2011-2012 academic year.
- ◆ Fourteen student-athletes earned NFF Hampshire Honor Society, NGCA All-America Scholar, ITA Scholar-Athlete or Academic All-District VI honors.

COMPETITIVE PERFORMANCE:

- ◆ Sophomore Sharika Nelvis was named second team All-American at both the Indoor and Outdoor NCAA Championships, and senior pitcher Jacob Lee was named a third team TPX All-American.
- ◆ After completing the regular season as runner-up in the Sun Belt Conference, the baseball team advanced to the championship game of the league tournament.
- ◆ Tommy Raffo was named the Sun Belt Conference Baseball Coach of the year and senior Jacob Lee was named the league's Pitcher of the Year.

- ◆ A junior on the football team, quarterback Ryan Aplin was honored with the Sun Belt Conference Male Student-Athlete of the Year Award.
- ◆ A junior on the volleyball team, middle blocker Kelsie Hodges was honored with the Sun Belt Conference Female Sporting Behavior Award.
- ◆ Twenty-five ASU student-athletes were named All-Sun Belt Conference, including members of the baseball, women's tennis, women's golf, volleyball, women's basketball, men's basketball and football programs.
- ◆ The track and field team qualified eight student-athletes to compete in nine events at the NCAA West Regionals.
- ◆ Sophomore Sharika Nelvis was named the Sun Belt Conference's Top Female Outdoor Track Performer.
- ◆ Fifteen ASU student-athletes from eight sports were named a Sun Belt Conference Player or Performer of the Week a combined twenty-two times.
- ◆ Sophomore bowler Amanda Labossiere was named to the NCAA All-Tournament Team.
- ◆ Head women's bowling coach Justin Kostic was named the NTPCA Division I Coach of the Year, freshman Sarah Lokker the NTPCA Rookie of the Year and sophomore Amanda Labossiere and junior Rachel Gittings NTPCA All-America selections.
- ◆ The women's bowling team, which achieved the program's first ever regular-season No. 1 ranking in the NTPCA Poll, made its fifth appearance in the NCAA Championships.
- ◆ The football team claimed the Sun Belt Conference Championship and accepted an invitation to play in the GoDaddy.com Bowl.
- ◆ The volleyball team collected its third consecutive Sun Belt Conference West Division championship.
- ◆ Junior guard Trey Finn was named to the Sun Belt Conference Men's Basketball All-Tournament Team.
- ◆ Junior quarterback Ryan Aplin and senior defensive end Brandon Joiner were named the Sun Belt Conference Player of the Year and Defensive Player of the Year. Hugh Freeze was named the league's Coach of the Year.
- ◆ Senior volleyball player Cayla Fielder and senior baseball player Jacob Lee were named the winners of the prestigious Terry Gwin Award, while senior women's basketball player NeNe Hurst and junior men's basketball player Trey Finn were awarded the also prestigious Scott and Kay Dawson Ambassador Award.

SPECIAL EVENTS & FACILITIES:

- ◆ The athletics department announced a new division of its licensing program intended for those who hand paint or make items bearing any of the university's trademarked logos or terminology.
- ◆ In conjunction with National Student-Athlete Day, the athletic department spent time throughout a Red Wolves' baseball game honoring all members of its sixteen NCAA sports for achieving excellence in academics and athletics while making significant contributions to the community.
- ◆ The athletic department announced the launch of RedWolvesGear.com, making it the official online team store for authentic Red Wolves' apparel.
- ◆ The Arkansas Sports Hall of Fame announced that senior offensive lineman Tom Castilaw was selected as one of ten finalists for the inaugural Star of Tomorrow Award.
- ◆ The Arkansas State Lettermen's Club inducted three new members into the ASU Hall of Honor at its annual Lettermen's Banquet at the Cooper Alumni Center. All three inductees were members of the ASU football program, including offensive tackle Garry Johnson, defensive end Marvin Neloms and linebacker Joe Turner.
- ◆ Arkansas State held its 15th annual Order of the Pack pep rally at ASU Stadium to recognize its student-athletes for their commitment to ASU and to induct a new class of students into the Red Wolves family.

STUDENT ATHLETE PARTICIPATION* – 2011-2012

Football.....	122
Baseball.....	38
Men's Basketball.....	14
Women's Basketball.....	16
Women's Bowling.....	11
Men's Cross Country.....	10
Women's Cross Country.....	12
Men's Golf.....	13
Women's Golf.....	9
Women's Soccer.....	23
Women's Tennis.....	9
Men's Track & Field (<i>Indoor</i>).....	32
Men's Track & Field (<i>Outdoor</i>).....	31
Women's Track & Field (<i>Indoor</i>).....	31
Women's Track & Field (<i>Outdoor</i>).....	31
Women's Volleyball.....	14

*NOTE: Athletic participants who played on multiple teams are counted in each sport and produce a duplicated count.
 Data Source: Athletic Administration, Arkansas State University-Jonesboro
 Information Source: The Office of Institutional Research & Planning; web address: www.astate.edu/irp; email address: asuirp@astate.edu

Athletic Administration, ASU-Jonesboro

2012 - 2013 Organizational Structure

Athletics Mission Statement:

Arkansas State University-Jonesboro Athletics supports the university mission through our commitment to student-athletes in their pursuit of academic achievements, athletic accomplishments, social development and personal growth.

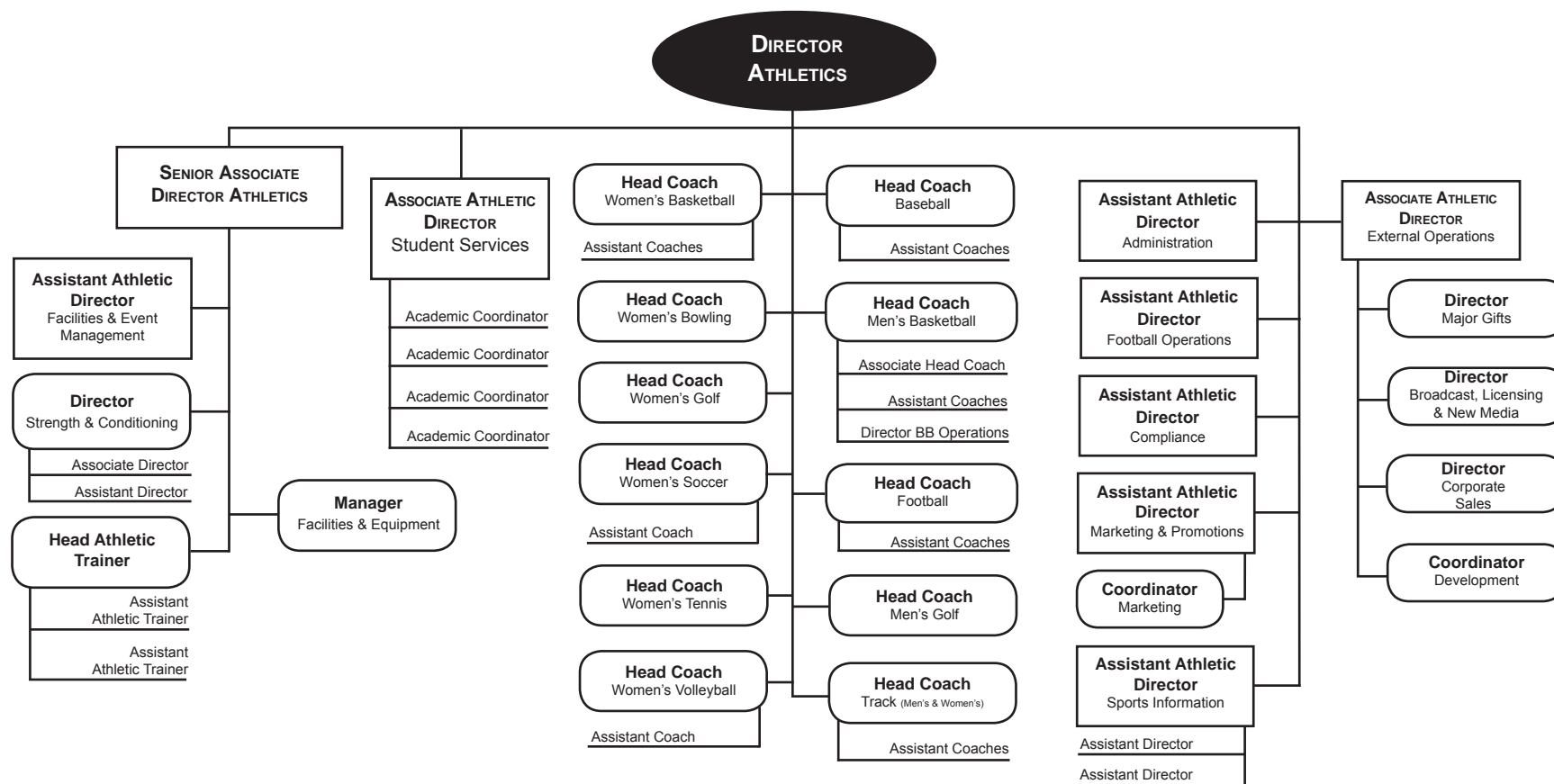

Data Source: Athletic Administration, Arkansas State University-Jonesboro
 Information Source: The Office of Institutional Research & Planning; web address: www.astate.edu/irp; email address: asuip@astate.edu

arkansas state university

EMPLOYEES

2012-2013



System Employee Summary

Jonesboro, Beebe, Mtn. Home & Newport - Fall 2012

Full-Time Employees by EEOC* Category

	Campuses				Total
	ASUJ	ASUB	ASUMH	ASUN	
Instructional/Research Faculty	493	126	47	64	730
Executive/Administrative/Managerial	61	10	3	15	89
Professional/Non-Faculty	480	92	23	25	620
Technical/Paraprofessional	164	7	4	0	175
Clerical/Secretarial	139	55	29	23	246
Skilled Craft	116	10	3	2	131
Service/Maintenance	129	42	11	20	202
Total Employees	1,582	342	120	149	2,193

Full-Time Employee Demographics

	Campuses				Total
	ASUJ	ASUB	ASUMH	ASUN	
By Gender					
Male	674	132	49	55	910
Female	908	210	71	94	1,283
By Ethnicity					
African American	156	16	0	7	179
American Indian/Alaskan Native	8	2	0	0	10
Asian American	42	5	0	1	48
Hispanic American	14	3	1	0	18
Native Hawaiian/Pacific Islander	0	1	0	0	1
Two or More Races	19	6	1	0	26
White American	1,314	309	117	141	1,881
Other Ethnicity**	29	0	1	0	30
Total Known Minorities***	239	33	2	8	282

*EEOC stands for Equal Employment Opportunity Commission.

**Other Ethnicity includes internationals and unknown.

***Minorities include African American, American Indian/Alaskan Native, Asian American, Hispanic American, Native Hawaiian/Pacific Islander, and those reporting two or more races.

Data Source: Faculty/Staff Information

Information Source: The Office of Institutional Research & Planning; web address: www.astate.edu/irp; email address: asuip@astate.edu

ASU Employees are assigned to a primary occupational activity category according to the following EEOC* definitions:

Faculty - All persons whose specific assignments customarily are made for the purpose of conducting instruction, research, or public service as a principal activity and who hold academic rank titles of professor, associate professor, assistant professor, instructor, lecturer, or any equivalent.

Executive/Administrative/Managerial - All persons whose assignments require primary (and major) responsibility for management of the institution, or a customarily recognized department or subdivision thereof. Assignments require the performance of work directly related to management policies or general business operations of the institution, department, or subdivision, etc. Assignments in this category customarily and regularly require the incumbent to exercise discretion and independent judgement and to direct the work of others.

Professional/Non-Faculty - All persons employed for the primary purpose of performing academic support, student service, and institutional support activities, whose assignments would require either college graduation or experience of such kind and amount as to provide a comparable background.

Technical/Paraprofessional - All persons whose assignments require specialized knowledge or skills which may be acquired through experience or academic work, such as offered in many 2-year technical institutes, junior colleges, or through equivalent on-the-job training.

Clerical/Secretarial - All persons whose assignments typically are associated with clerical activities or are specifically of a secretarial nature.

Skilled Craft - All persons whose assignments typically require special manual skills and a thorough and comprehensive knowledge of the processes involved in the work, acquired through on-the-job training and experience or through apprenticeship or other formal training programs.

Service/Maintenance - All persons whose assignments require limited degrees of previously acquired skills and knowledge and in which workers perform duties which result in or contribute to the comfort, convenience, and hygiene of personnel and the student body or which contribute to the upkeep and care of buildings, facilities, or grounds of the institutional property.

Full-Time Instructional Faculty

Jonesboro Campus - Fall 2008 to Fall 2012

Total Full-Time Instructional Faculty										
	Fall Semesters					Percentage of Faculty Total				
	2008	2009	2010	2011	2012	2008	2009	2010	2011	2012
Total Full-Time Faculty	461	482	482	485	487					
9/10 Month Faculty	399	416	415	419	415	86.6%	86.3%	86.1%	86.4%	85.2%
11/12 Month Faculty	62	66	67	66	72	13.4%	13.7%	13.9%	13.6%	14.8%
Faculty by Gender										
Male	225	239	238	241	240	48.8%	49.6%	49.4%	49.7%	49.3%
Female	236	243	244	244	247	51.2%	50.4%	50.6%	50.3%	50.7%
Faculty by Ethnicity										
African American	37	37	35	31	28	8.0%	7.7%	7.3%	6.4%	5.7%
American Indian/Alaskan Native	3	2	2	1	3	0.7%	0.4%	0.4%	0.2%	0.6%
Asian American	22	27	28	29	28	4.8%	5.6%	5.8%	6.0%	5.7%
Hispanic American	3	2	2	1	4	0.7%	0.4%	0.4%	0.2%	0.8%
Native Hawaiian/Pacific Islander	--	0	0	0	0	--	0.0%	0.0%	0.0%	0.0%
Two or More Races	--	10	3	8	8	--	2.1%	0.6%	1.6%	1.6%
White American	378	383	388	396	400	82.0%	79.5%	80.5%	81.6%	82.1%
Total Known Minorities*	65	78	70	70	71	14.1%	16.2%	14.5%	14.4%	14.6%
Faculty by Age										
Under 33	31	35	34	36	34	6.7%	7.3%	7.1%	7.4%	7.0%
33 to 40	82	86	86	78	76	17.8%	17.8%	17.8%	16.1%	15.6%
41 to 48	118	110	102	99	105	25.6%	22.8%	21.2%	20.4%	21.6%
49 to 56	100	114	121	120	112	21.7%	23.7%	25.1%	24.7%	23.0%
57 & Older	130	137	139	152	160	28.2%	28.4%	28.8%	31.3%	32.9%
Faculty Who Possess Doctorates and/or Terminal Degrees										
Total Full-Time Faculty	293	310	307	347	387	63.6%	64.3%	63.7%	71.5%	79.5%
<i>Percent Tenure & Tenure-Track Faculty Who Possess Doctorates and/or Terminal Degrees</i>						84.5%	85.0%	85.0%	90.0%	90.0%

*NOTE: Minorities include African American, American Indian/Alaskan Native, Asian American, Hispanic American, Native Hawaiian/Pacific Islander and those reporting two or more races.
 Data Source: Faculty Information
 Information Source: The Office of Institutional Research & Planning: web address: www.astate.edu/irp; email address: asuip@astate.edu

Full-Time Instructional Faculty Statistics

Jonesboro Campus

HISTORICAL FULL-TIME INSTRUCTIONAL FACULTY BY RANK

Faculty Rank	Fall Semesters				
	2008	2009	2010	2011	2012
Professor	94	95	104	104	104
Associate	115	128	126	129	120
Assistant	147	151	151	147	154
Instructor	105	108	101	105	109
All Ranks	461	482	482	485	487

FULL-TIME INSTRUCTIONAL FACULTY BY RANK & GENDER

Fall 2012

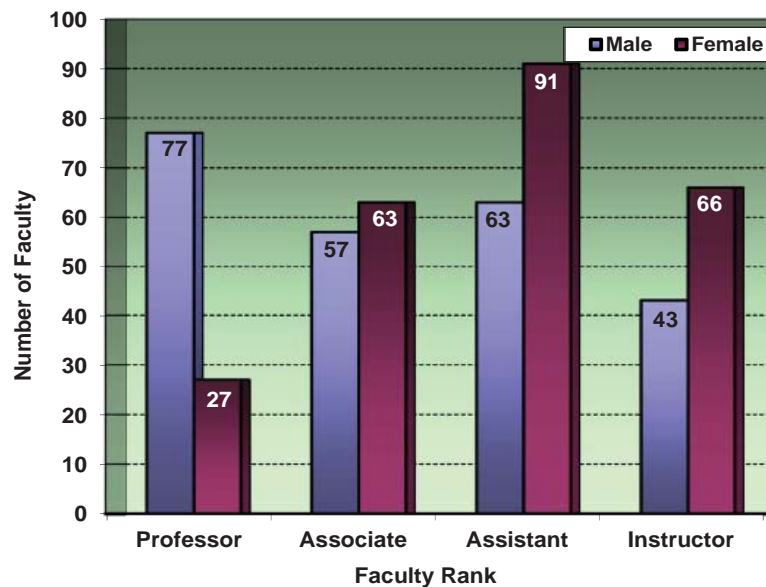

*NOTE: Supplemental faculty include adjuncts, graduate teaching assistants, administrative staff and high school teachers.
 Data Sources: Salaries, Tenure and Fringe Benefits of Full-Time Instructional Faculty Surveys
 Information Source: The Office of Institutional Research & Planning: web address: www.astate.edu/irp; email address: asuirp@astate.edu

HISTORICAL SEMESTER CREDIT HOUR (SCH) PRODUCTION BY RANK

Faculty Rank	Fall Semesters				
	2008	2009	2010	2011	2012
Number & Percentage of SCH Production					
Professor	18,297 13.7%	16,497 12.1%	19,219 13.4%	22,831 15.7%	24,881 16.9%
Associate	25,277 18.9%	26,378 19.3%	27,671 19.3%	29,078 20.0%	27,018 18.4%
Assistant	31,641 23.7%	30,060 22.0%	36,371 25.4%	32,594 22.4%	31,463 21.4%
Instructor	30,662 22.9%	32,471 23.8%	30,776 21.5%	31,392 21.5%	32,723 22.3%
Supplemental Faculty*	27,899 20.9%	31,088 22.8%	29,054 20.3%	29,788 20.4%	30,736 20.9%
Total SCH Production	133,776	136,494	143,091	145,683	146,821

TENURE STATUS OF FULL-TIME INSTRUCTIONAL FACULTY BY GENDER

Fall 2012

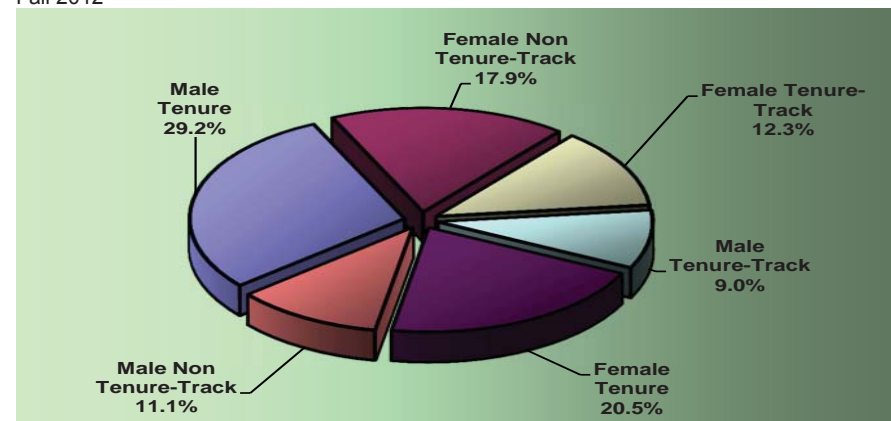

Full-Time Instructional Faculty Salaries

Jonesboro Campus

HISTORICAL ASU MEAN FACULTY SALARIES*

Fall Semesters	Rank of Full-Time Faculty			
	Professor	Associate	Assistant	Instructor
2003	\$65,716	\$54,628	\$44,742	\$33,480
2004	68,187	57,603	47,281	35,517
2005	70,673	57,625	49,732	35,415
2006	72,462	59,755	50,912	36,352
2007	74,928	61,489	53,029	37,160
2008	75,343	61,720	53,637	36,664
2009	75,475	60,146	53,809	36,538
2010	73,652	60,171	54,918	34,966
2011	78,155	62,546	56,764	36,468
2012	81,892	65,936	56,657	38,045
Percent Change 2003-2012	24.6%	20.7%	26.6%	13.6%

2011-2012 MEAN FACULTY SALARIES* FOR ARKANSAS PUBLIC 4-YEAR INSTITUTIONS

Institution	SREB & AAUP Classifications		Rank of Full-Time Faculty			
			Professor	Associate	Assistant	Instructor
UAF	I	I	\$107.8	\$75.7	\$75.0	\$43.1
UALR	III	IIA	84.8	67.3	58.9	43.0
UCA	III	IIA	78.8	63.6	55.8	42.1
ASU	III	IIA	78.2	62.5	56.8	36.5
SAUM	V	IIB	74.7	57.3	49.6	40.1
ATU	IV	IIB	69.7	58.9	48.9	38.3
UAM	V	IIB	66.4	55.5	47.3	41.3
HSU	IV	IIA	62.9	54.2	51.1	41.8
UAPB	VI	IIB	60.3	56.6	47.9	37.5

(Salaries in Thousands)

2011-2012 MEAN FACULTY SALARIES* COMPARING ASU TO SREB III INSTITUTIONS**

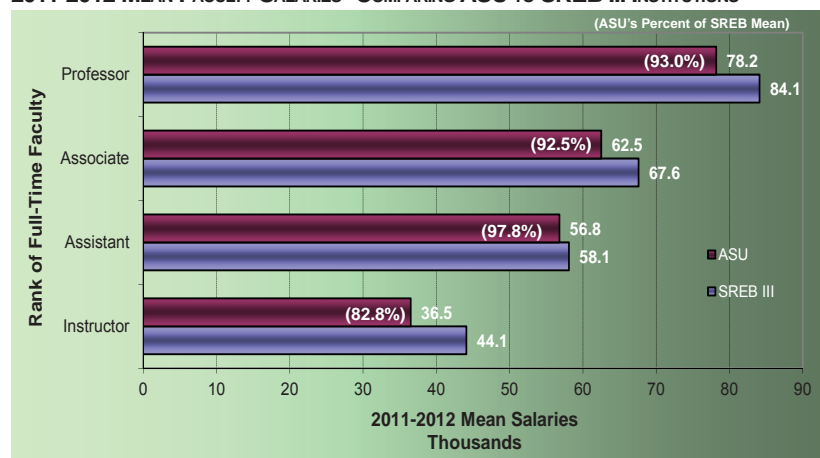

2011-2012 MEAN FACULTY SALARIES* COMPARING ASU TO AAUP REGIONAL IIA INSTITUTIONS***

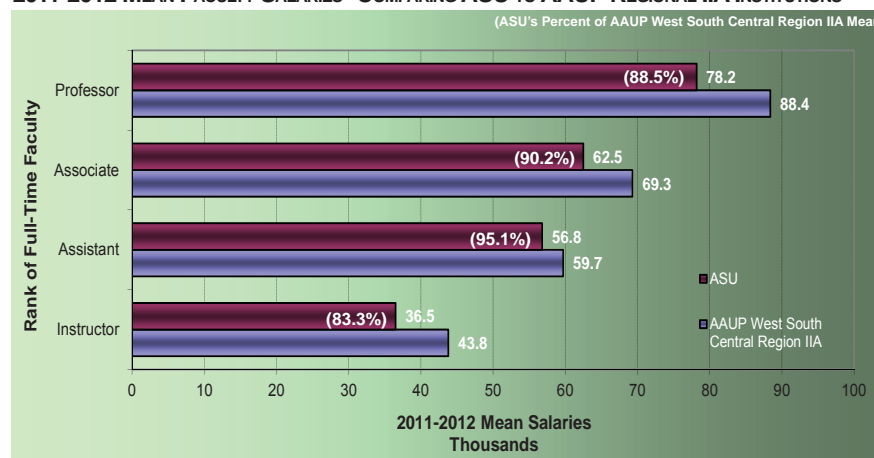

*NOTE: Salaries reported as 11-12 month appointments have been converted to 9-10 month equivalents by reducing the reported amounts by 2/11.

**NOTE: SREB III consists of institutions in Alabama, Arkansas, Florida, Georgia, Kentucky, Louisiana, Maryland, Mississippi, North Carolina, Oklahoma, South Carolina, Tennessee, Texas, Virginia and West Virginia.

***NOTE: Institutions classified as AAUP West South Central Region Master's IIA include institutions in Arkansas, Louisiana, Oklahoma and Texas which confer less than 30 doctoral degrees per year.

Data Sources: Salaries, Tenure and Fringe Benefits of Full-Time Instructional Faculty Surveys; AAUP Faculty Compensation Surveys; SREB and Academic

Information Source: The Office of Institutional Research & Planning; web address: www.astate.edu/irp; email address: asuirp@astate.edu

Full-Time Staff Statistics

Jonesboro Campus

Jonesboro Campus Full-Time Staff by EEOC Category

	Fall Semesters					Percentage of Total by Category				
	2008	2009	2010	2011	2012	2008	2009	2010	2011	2012
Executive/Administrative/Managerial	66	65	59	61	61	6.8%	6.3%	5.8%	5.8%	5.6%
Professional/Non-Faculty	373	409	413	460	480	38.7%	39.9%	40.3%	43.6%	44.1%
Technical/Paraprofessional	96	138	150	135	164	9.9%	13.5%	14.6%	12.8%	15.1%
Clerical/Secretarial	155	164	156	150	139	16.1%	16.0%	15.2%	14.2%	12.8%
Skilled Craft	95	93	106	108	116	9.8%	9.1%	10.4%	10.2%	10.7%
Service/Maintenance	180	157	140	141	129	18.7%	15.3%	13.7%	13.4%	11.8%
Total Full-Time Staff	965	1,026	1,024	1,055	1,089					

Jonesboro Campus Full-Time Staff Demographics

	Fall Semesters					Percentage of Total by Demographic				
	2008	2009	2010	2011	2012	2008	2009	2010	2011	2012
By Gender										
Male	380	395	392	435	430	39.4%	38.5%	38.3%	41.2%	39.5%
Female	585	631	632	620	659	60.6%	61.5%	61.7%	58.8%	60.5%
By Ethnicity										
African American	120	119	125	114	128	12.4%	11.6%	12.2%	10.8%	11.8%
American Indian/Alaskan Native	3	9	6	5	5	0.3%	0.9%	0.6%	0.5%	0.5%
Asian American	4	2	11	8	12	0.4%	0.2%	1.1%	0.8%	1.1%
Hispanic American	10	11	13	11	8	1.0%	1.1%	1.3%	1.0%	0.7%
Native Hawaiian/Pacific Islander	--	1	0	3	0	--	0.1%	0.0%	0.3%	0.0%
Two or More Races	--	17	5	10	10	--	1.7%	0.5%	0.9%	0.9%
White American	817	851	849	887	912	84.7%	82.9%	82.9%	84.1%	83.7%
Other Ethnicity*	11	16	15	17	14	1.1%	1.6%	1.5%	1.6%	1.3%
Total Known Minorities**	137	159	160	151	163	14.2%	15.5%	15.6%	14.3%	15.0%

*Other Ethnicity includes nonresident aliens and unknown.

**Minorities include African American, American Indian/Alaskan Native, Asian American, Hispanic American, Native Hawaiian/Pacific Islander and those reporting two or more races.

Data Sources: Staff Information

Information Source: The Office of Institutional Research & Planning; web address: www.astate.edu/irp; email address: asuip@astate.edu

arkansas state university

RESOURCES

2012-2013



Dean B. Ellis Library

Library	Fiscal Years				
	2008	2009	2010	2011	2012
Holdings					
Books (volumes)	620,610	631,161	638,942	643,148	787,237
Current Periodicals (# of subscriptions)	2,764	3,595	10,931	33,458	40,264
Govt. Documents (volumes)	523,892	524,715	528,374	534,172	529,366
Audio/Visual (units)	22,892	25,179	25,004	28,372	29,429

Library	Fiscal Years				
	2008	2009	2010	2011	2012
Usage					
Circulation					
General	90,656	102,695	37,290	39,213	31,144
Reserve	3,710	3,959	2,130	1,235	864
Faculty	7,225	6,232	8,472	7,991	7,233
Documents	5	6	0	10	0
Other	939	562	467	483	971
Periodicals	100	196	168	135	74
Media	7,216	6,813	5,533	4,842	4,088
Special Collections	1,249	708	663	450	1,180
In Library Use	11,103	10,120	11,710	15,220	13,632
Data Base Searches	779,227	889,252	1,169,388	1,362,289	2,226,220
Interlibrary Loan					
Borrowed	4,699	3,569	3,344	3,263	2,783
Loaned	5,021	5,001	5,326	5,908	6,480
Gate Count	344,539	538,500	431,086	446,560	432,396
Information Service to Groups					
Presentations	156	178	249	175	222
# of Persons Served	3,491	3,492	3,393	2,693	3,590

The Dean B. Ellis Library, centrally located in an eight-story building, functions as an educational center for the community. The Library of Congress classification system is used for the arrangement of print books and media, and an online catalog provides access to the library's physical collections. The library meets the informational needs of the university by offering a variety of services. A staff of 14 professional librarians and 20 support personnel acquire, organize and maintain the collection, and provide a variety of library services. Reference librarians assist users in locating information and in using the library. The library also offers an active library skills instruction program which reaches numerous university classes. The library provides access to hundreds of online database and search services, including more than 200,000 E-Books, via links on the library's web site. Materials that are not contained in the library's collection are accessible by interlibrary loan through the OCLC network.



Dean B. Ellis Library, Arkansas State University

Data Source: Dean B. Ellis Library, Arkansas State University
 Information Source: The Office of Institutional Research & Planning: web address: www.astate.edu/irp, email address: asuip@astate.edu

Student Costs - Tuition & Required Fees

Arkansas Universities

HISTORICAL ANNUAL TUITION & REQUIRED FEES Jonesboro Campus

Academic Year	Undergraduate				Graduate			
	Annual Tuition & Fees (Based on 15 Hour Load per Semester)		Per Credit Hour Tuition		Annual Tuition & Fees (Based on 9 Hour Load per Semester)		Per Credit Hour Tuition	
	Resident	Nonresident	Resident	Nonresident	Resident	Nonresident	Resident	Nonresident
2001-2002	\$4,270	\$9,490	\$112	\$286	\$3,092	\$6,944	\$141	\$355
2002-2003	4,480	10,090	119	306	3,254	7,394	150	380
2003-2004	4,810	10,720	125	322	3,488	7,844	158	400
2004-2005	5,155	11,515	135	347	3,740	8,420	170	430
2005-2006	5,440	12,145	142	366	3,947	8,879	180	454
2006-2007	5,710	12,760	149	384	4,145	9,329	189	477
2007-2008	6,010	13,390	154	400	4,370	9,770	196	496
2008-2009	6,370	14,290	163	427	4,640	10,436	208	530
2009-2010	6,370	14,290	163	427	4,640	10,436	208	530
2010-2011	6,640	14,860	170	444	4,820	10,850	216	551
2011-2012	6,934	12,238	177	354	5,030	9,073	225	449
2012-2013	7,180	12,610	181	362	5,198	9,338	230	460

2012-2013 ANNUAL TUITION & REQUIRED FEES Universities in Arkansas

University	Resident		Nonresident	
	First-Time Freshmen Undergraduate (15 Hour Load)	Graduate (9 Hour Load)	First-Time Freshmen Undergraduate (15 Hour Load)	Graduate (9 Hour Load)
Arkansas State University*	\$7,180	\$5,198	\$12,610	\$9,338
Arkansas Tech University**	6,528	4,602	12,138	8,472
Henderson State University***	7,054	5,297	12,934	9,671
Southern Arkansas Univ.**	7,196	5,156	10,226	7,172
Univ. of Arkansas-Fayetteville*	7,715	7,105	18,597	15,697
Univ. of Arkansas-Ft. Smith	5,436	--	12,186	--
Univ. of Arkansas-Little Rock**	7,344	5,804	17,214	12,104
Univ. of Arkansas-Monticello	5,560	4,824	11,050	9,054
Univ. of Arkansas-Pine Bluff***	5,554	4,062	10,984	8,184
Univ. of Central Arkansas	7,332	5,257	12,830	9,322

2012-2013 ANNUAL TUITION & REQUIRED FEES Other ASU Campuses

(Full-Time Based on 15 Hour Load per Semester)	Campuses		
	ASUB	ASUMH	ASUN
Resident Tuition			
Full-Time Tuition	\$2,550	\$2,580	\$2,580
Per Credit Hour Tuition	85	86	86
Nonresident Tuition			
Full-Time Tuition	4,410	4,380	4,230
Per Credit Hour Tuition	147	146	141
Annualized Fees			
Academic Excellence	60	60	60
Infrastructure	120	510	--
Quality Improvement	150	--	210
Student Center	90	--	--

*NOTE: There is a higher per-credit-hour tuition for ASUJ courses in the Colleges of Business, Engineering, Nursing & Health Professions and Sciences & Mathematics. Differential tuition for non-resident, first-time and returning students prior to 2011.

**NOTE: ATU and SAU annual tuition and required fees include all or part of the athletic fee.

***NOTE: HSU annual tuition and required fees include a one-time \$20 transcript fee and a \$50 orientation fee for first-time students. Athletic fee is also included in annual tuition and fees.

NOTE: UAF has tuition rates and academic fees based on the college of enrollment. Calculations reflect the College of Arts & Sciences. A \$85 new student fee, a \$55 FYE fee and a \$22 ID card fee for first-time freshmen are included in the annual tuition and fees.

NOTE: UALR has tuition rates and academic fees based on the college of enrollment. Calculations reflect the College of Arts, Humanities & Social Sciences. A \$40 orientation fee for first-time undergraduate students is included in the tuition and fees.

NOTE: UAPB annual tuition and required fees include a one-time \$37 matriculation fee for first-time students.

Information Source: The Office of Institutional Research & Planning; web address: www.astate.edu/irp; email address: asuirp@astate.edu

Student Costs - Residence Life

Jonesboro Campus

HOUSING OCCUPANCY

Housing	Fall 2012 Capacity	Occupancy at Beginning of Fall Semester				
		2008	2009	2010	2011	2012
Residence Halls						
Arkansas Hall	360	322	301	288	331	338
Kays Hall	466	417	367	409	403	445
Living Learning Communities (Honors, ROTC & STEM)	321	--	172	299	301	306
Northpark Quads	836	777	739	771	784	764
University Hall	299	276	253	297	291	295
Total Residence Halls	2,282	1,792	1,832	2,064	2,110	2,148
Collegiate Park Apartments	330	307	290	313	310	316
Red Wolf Den Apartments	189	--	164	183	183	187
Village Apartments	189	163	159	161	163	155
Married Student Houses	46	40	35	34	29	36
Total All Housing	3,036	2,302	2,480	2,755	2,795	2,842

2012-2013 MEAL PLANS

	Rates
5 Day + 150	\$1,345
5 Day + 200	1,370
7 Day + 100	1,345
7 Day + 300	1,500
150 Meal Block + 300 >=Sophomore	1,265
150 Meal Block + 400 >=Sophomore	1,350
All Flex Plan >=Junior	1,200

Meal plans are mandatory for all residence hall students. Students with the 5 Day plan may enter the Acansa Dining Hall unlimited times Monday through Friday. Students with the 7 Day plan may enter the Acansa Dining Hall unlimited times each day of the week. Students with a block meal plan may dine in the Acansa, up to the number of block meals purchased. The block plans also allow the holder to bring in guests. The number after the "+" indicates flex dollars. Flex dollars operate like a declining balance account that can be used at any of our dining venues, including Acansa Dining Hall, the Food Court, the Campus Store and Cafe a la Cart. The purchase of meal plans is dependent on year classification or housing assignment.

2012-2013 HOUSING COSTS PER SEMESTER

Residence Halls	Double	Single	Deluxe
Arkansas Hall	\$1,850	\$2,200	\$2,315
Kays Hall	1,850	2,200	N/A
Living Learning Communities (LLC)			
LLC Honors	1,865	2,075	N/A
LLC ROTC	N/A	1,925	1,975
LLC STEM	N/A	1,925	1,975
Northpark Quads (Bldg. 1)	N/A	2,225	N/A
Northpark Quads (Bldgs. 2 - 5)	N/A	2,075	N/A
University Hall	1,850	2,200	2,315

Apartments	Collegiate Park	Red Wolf Den	Village
1 Bed / 1 Bath	N/A	N/A	\$2,630
2 Bed / 2 Bath	\$2,420	N/A	N/A
2 Bed / 1 Bath	2,205	\$2,285	3,135
2 Bed w / washer dryer hookup	N/A	N/A	3,290
3 Bed	N/A	2,180	3,565
4 Bed Townhouse	2,155	N/A	N/A
4 Bed Flat	2,100	2,210	N/A

Financial Aid

Jonesboro Campus - By Academic Year

Financial aid is available to Arkansas State University students from a variety of sources. Not only can students obtain federal aid, state aid and privately funded scholarships, but ASU also offers several types of institutional scholarship packages to qualifying Arkansas residents and non-residents. The scholarships are primarily awarded based on ACT scores, GPA's and/or academic achievement. Institutional scholarships available include the following: ASTATE Scholar, Leadership, Pride, and Spirit; Beyond Boundaries; High School Honor Award; Transfer; and Out-of-State Scholarships. For more information visit ASU Financial Aid & Scholarships' web site.

FINANCIAL AID AWARDED - JONESBORO CAMPUS Academic Year 2011-2012

Aid Category	Unduplicated Number of Recipients	Amount of Awards
JONESBORO RECIPIENTS		
Federal, State, & Institutional Grants	7,503	\$34,935,784
State & Institutional Scholarships	4,905	33,068,526
Institutional Employment	1,284	4,213,914
Federal & Institutional Loans	9,126	78,744,988
Total Aid Awarded	12,944	\$150,963,213

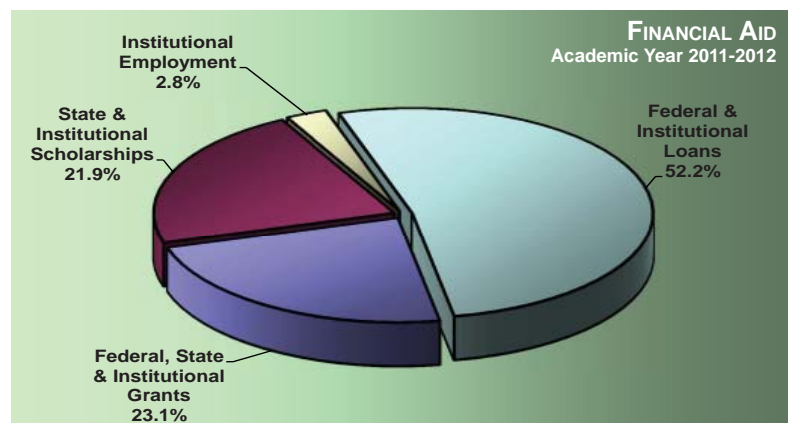

Federal Aid Programs	
Work-Study Program	Stafford Student Loan
Parent Loan (Undergraduate Students)	(Subsidized & Unsubsidized)
Pell Grants	Supplemental Educational Opportunity Grants
Perkins Student Loan	
State Programs	
Arkansas Challenge Scholarship	Minority Teachers Scholarship
GO! Opportunities Grant	Nurse Educator Loan
Governor's Scholarship	Second Effort Scholarship
Law Enforcement Dependent's Scholarship	State Grants
MIA/KIA Dependents Scholarship	State Teacher Education Program
Military Dependents Scholarship	Teacher Opportunity Program
Minority Masters Fellows Program	Workforce Improvement Grant
University Aid Programs	
ASTATE Spirit	Beyond Boundaries
ASTATE Scholar	High School Honor Award
ASTATE Leadership	Transfer Scholarship
ASTATE Pride	Out-of-State Scholarship

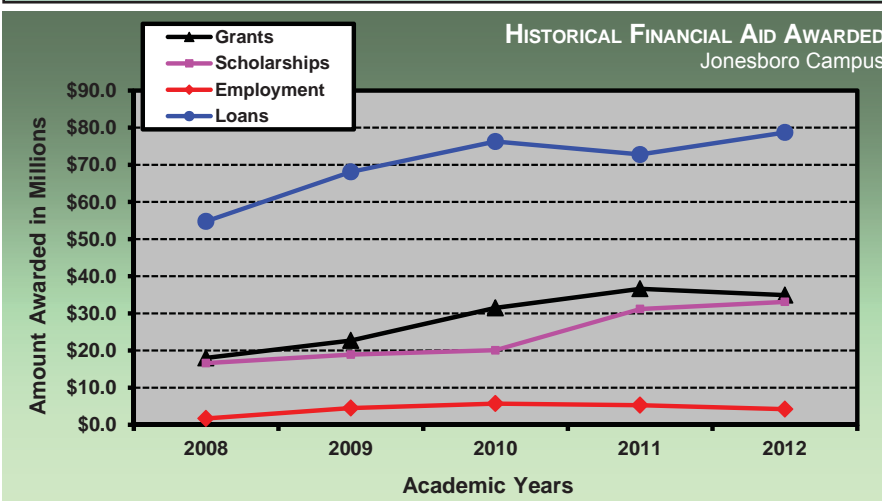

*NOTE: Data represents only the financial aid processed through ASU.
Data Source: Financial Assistance to Students in Institutions of Higher Education
Information Source: The Office of Institutional Research & Planning; web address: www.astate.edu/irp; email address: asuip@astate.edu

ASU System Finances - Revenues

All Campuses - For Year Ended June 30, 2012

Total Revenues by Source												
Unrestricted E&G Current Funds	System	Campuses					Total	Percentage of Unrestricted E&G Revenues				
		ASUJ	ASUB	ASUMH	ASUN*	System		ASUJ	ASUB	ASUMH	ASUN	
Tuition & Fees**	\$0	\$88,566,132	\$10,567,525	\$4,084,776	\$4,597,038	\$107,815,471	0.0%	56.9%	38.9%	39.4%	34.9%	
State Appropriations	2,369,571	61,134,067	14,222,974	4,647,700	7,364,179	89,738,491	88.7%	39.3%	52.4%	44.8%	55.9%	
Local Appropriations	0	0	1,835,847	1,338,678	962,617	4,137,142	0.0%	0.0%	6.8%	12.9%	7.3%	
Federal Grants & Contracts	0	1,998,303	84,303	0	0	2,082,606	0.0%	1.3%	0.3%	0.0%	0.0%	
State Grants & Contracts	0	531,627	0	0	0	531,627	0.0%	0.3%	0.0%	0.0%	0.0%	
Local Grants & Contracts	0	228,863	0	0	0	228,863	0.0%	0.1%	0.0%	0.0%	0.0%	
Private Gifts, Grants & Contracts	176,864	993,814	0	1,688	25,789	1,198,155	6.6%	0.6%	0.0%	0.0%	0.2%	
Sales & Services	0	948,543	64,978	36,009	0	1,049,530	0.0%	0.6%	0.2%	0.3%	0.0%	
Investment & Gains	0	673,233	84,641	10,758	29,101	797,733	0.0%	0.4%	0.3%	0.1%	0.2%	
Other E&G Revenues	125,656	643,672	273,113	257,925	197,839	1,498,205	4.7%	0.4%	1.0%	2.5%	1.5%	
Total Unrestricted E&G Funds	\$2,672,091	\$155,718,254	\$27,133,381	\$10,377,535	\$13,176,563	\$209,077,824						
Percentage of Restricted E&G Revenues												
Restricted E&G Current Funds	System	ASUJ	ASUB	ASUMH	ASUN*	Total	System	ASUJ	ASUB	ASUMH	ASUN	
Federal Appropriations	\$0	\$5,563,802	\$0	\$0	\$0	\$5,563,802	0.0%	7.4%	0.0%	0.0%	0.0%	
State Appropriations	0	3,553,435	0	0	204,996	3,758,431	0.0%	4.8%	0.0%	0.0%	2.8%	
Federal Grants & Contracts	0	40,963,770	8,937,955	1,028,551	5,899,587	56,829,863	0.0%	54.8%	72.6%	68.3%	80.8%	
State Grants & Contracts	0	23,843,031	3,083,724	179,655	1,182,085	28,288,495	0.0%	31.9%	25.1%	11.9%	16.2%	
Local Grants & Contracts	0	285,443	0	155,000	0	440,443	0.0%	0.4%	0.0%	10.3%	0.0%	
Private Gifts, Grants & Contracts	0	470,917	283,796	30,000	15,300	800,013	0.0%	0.6%	2.3%	2.0%	0.2%	
Sales & Services	0	0	0	0	0	0	0.0%	0.0%	0.0%	0.0%	0.0%	
Investment & Gains	0	19,772	0	0	868	20,640	0.0%	0.0%	0.0%	0.0%	0.0%	
Other E&G Revenues	0	99,727	0	112,986	0	212,713	0.0%	0.1%	0.0%	7.5%	0.0%	
Total Restricted E&G Funds	\$0	\$74,799,897	\$12,305,475	\$1,506,192	\$7,302,836	\$95,914,400						
Auxiliary Current Funds	\$0	\$28,574,270	\$3,314,032	\$863,885	\$611,668	\$33,363,855						
Total Current Funds	\$2,672,091	\$259,092,421	\$42,752,888	\$12,747,612	\$21,091,067	\$338,356,079						
Loans	\$0	\$521,246	\$0	\$0	\$0	\$521,246						
Endowments	0	1,407,283	118	0	0	1,407,401						
Plant Funds (Including Bonds)	12,129	32,404,880	705,383	173,617	300,309	33,596,318						
Total Revenues	\$2,684,220	\$293,425,829	\$43,458,389	\$12,921,228	\$21,391,376	\$373,881,042						

*NOTE: ASUN includes ASU Technical Center at Marked Tree.

**NOTE: Tuition and Fees include tuition and fee discounts, waivers and tuition-funded scholarships.

Data Source: Arkansas Department of Higher Education Financial Statements

Information Source: The Office of Institutional Research & Planning; web address: www.astate.edu/irp; email address: asuip@astate.edu

ASU System Finances - Expenditures



All Campuses - For Year Ended June 30, 2012

Total Expenditures by Source												
Unrestricted E&G Current Funds	Campuses						Percentage of Unrestricted E&G Expenditures					
	System	ASUJ	ASUB	ASUMH	ASUN*	Total	System	ASUJ	ASUB	ASUMH	ASUN	
Instruction	\$0	\$53,824,313	\$10,644,855	\$3,985,721	\$5,221,186	\$73,676,075	0.0%	35.9%	39.9%	38.7%	34.7%	
Research	0	3,521,519	0	0	0	3,521,519	0.0%	2.3%	0.0%	0.0%	0.0%	
Public Service	0	3,101,406	0	218,473	0	3,319,879	0.0%	2.1%	0.0%	2.1%	0.0%	
Academic Support	0	14,897,128	1,441,210	407,164	813,977	17,559,479	0.0%	9.9%	5.4%	4.0%	5.4%	
Student Services	0	10,060,752	2,060,191	791,346	909,874	13,822,163	0.0%	6.7%	7.7%	7.7%	6.0%	
Institutional Support	2,345,120	14,232,192	4,813,654	1,864,519	2,804,636	26,060,121	87.8%	9.5%	18.1%	18.1%	18.6%	
Plant Maintenance	137,039	14,650,221	3,059,369	1,287,150	1,208,897	20,342,676	5.1%	9.8%	11.5%	12.5%	8.0%	
Scholarships & Fellowships	0	19,247,402	1,313,022	168,167	86,795	20,815,386	0.0%	12.8%	4.9%	1.6%	0.6%	
Other E&G Expenditures	0	1,345,117	449,135	0	0	1,794,252	0.0%	0.9%	1.7%	0.0%	0.0%	
Transfers	189,932	15,158,243	2,865,208	1,570,220	4,018,184	23,801,787	7.1%	10.1%	10.8%	15.3%	26.7%	
Total Unrestricted E&G Funds	\$2,672,091	\$150,038,293	\$26,646,644	\$10,292,759	\$15,063,549	\$204,713,336						
Restricted E&G Current Funds							Percentage of Restricted E&G Expenditures					
Instruction	\$0	\$665,463	\$906,424	\$514,004	\$2,667,217	\$4,753,108	0.0%	0.9%	7.5%	35.7%	36.8%	
Research	0	13,582,009	0	0	0	13,582,009	0.0%	17.8%	0.0%	0.0%	0.0%	
Public Service	0	15,236,918	0	176,465	0	15,413,383	0.0%	20.0%	0.0%	12.2%	0.0%	
Academic Support	0	94,486	593,210	397,263	12,880	1,097,839	0.0%	0.1%	4.9%	27.6%	0.2%	
Student Services	0	839,628	1,994,199	335,048	593,562	3,762,437	0.0%	1.1%	16.4%	23.2%	8.2%	
Institutional Support	0	56,848	22,664	9,035	522,630	611,177	0.0%	0.1%	0.2%	0.6%	7.2%	
Plant Maintenance	0	528,932	0	9,624	0	538,556	0.0%	0.7%	0.0%	0.7%	0.0%	
Scholarships & Fellowships	0	46,239,018	8,609,596	0	3,450,342	58,298,956	0.0%	60.8%	71.0%	0.0%	47.6%	
Other E&G Expenditures	0	54,093	19,625	0	0	73,718	0.0%	0.1%	0.2%	0.0%	0.0%	
Transfers	0	-1,197,220	-19,880	0	0	-1,217,100	0.0%	-1.6%	-0.2%	0.0%	0.0%	
Total Restricted E&G Funds	\$0	\$76,100,175	\$12,125,838	\$1,441,439	\$7,246,630	\$96,914,082						
Auxiliary Current Funds	\$0	\$28,441,194	\$3,394,838	\$775,463	\$554,917	\$33,166,412						
Total Current Funds	\$2,672,091	\$254,579,662	\$42,167,320	\$12,509,661	\$22,865,096	\$334,793,830						
Loans	\$0	\$357,400	\$0	\$0	\$0	\$357,400						
Endowments	0	301,076	996	0	0	302,072						
Plant Funds (Including Bonds)	-189,932	24,674,905	2,187,942	-55,746	-1,943,197	24,673,972						
Total Expenditures	\$2,482,159	\$279,913,043	\$44,356,258	\$12,453,914	\$20,921,899	\$360,127,273						

*NOTE: ASUN includes ASU Technical Center at Marked Tree.
 Data Source: Arkansas Department of Higher Education Financial Statements
 Information Source: The Office of Institutional Research & Planning; web address: www.astate.edu/irp; email address: asuirp@astate.edu

Financial Report - Revenues

Jonesboro Campus

HISTORICAL E&G REVENUES

Source of Revenues	Unrestricted E&G Revenues by Fiscal Year					Restricted E&G Revenues by Fiscal Year				
	2008	2009	2010	2011	2012	2008	2009	2010	2011	2012
Tuition & Fees*	\$58,671,724	\$67,011,792	\$73,194,110	\$83,317,001	\$88,566,132	\$0	\$0	\$0	\$0	\$0
Federal Appropriations	0	0	0	0	0	35,399	0	0	3,715,020	5,563,802
State Appropriations	59,753,311	59,288,062	58,073,476	59,350,027	61,134,067	5,020,365	3,439,596	4,690,059	3,579,810	3,553,435
Federal Grants & Contracts	723,228	1,020,537	1,259,165	1,575,943	1,998,303	27,445,040	35,890,277	43,716,226	46,991,562	40,963,770
State Grants & Contracts	443,999	517,218	600,284	576,596	531,627	11,856,826	12,943,153	14,811,848	27,047,853	23,843,031
Local Grants & Contracts	209,189	209,189	3,284,121	209,189	228,863	1,554,208	1,858,311	-78,015	339,270	285,443
Private Gifts, Grants & Contracts	1,012,550	1,041,922	1,098,502	1,063,994	993,814	27,737	-70,708	3,000	601,811	470,917
Sales & Services	647,827	686,476	867,333	850,987	948,543	7,080	0	250	0	0
Investment & Gains	550,928	339,881	1,079,284	412,148	673,233	2,215	12,471	31,445	21,065	19,772
Other E&G Revenues	901,065	649,426	1,619,693	1,560,168	643,672	0	0	36,515	0	99,727
Total E&G Revenues	\$122,913,821	\$130,764,503	\$141,075,968	\$148,916,052	\$155,718,254	\$45,948,870	\$54,073,100	\$63,211,328	\$82,296,391	\$74,799,897

REVENUES BY SOURCE
for Year Ended June 30, 2012

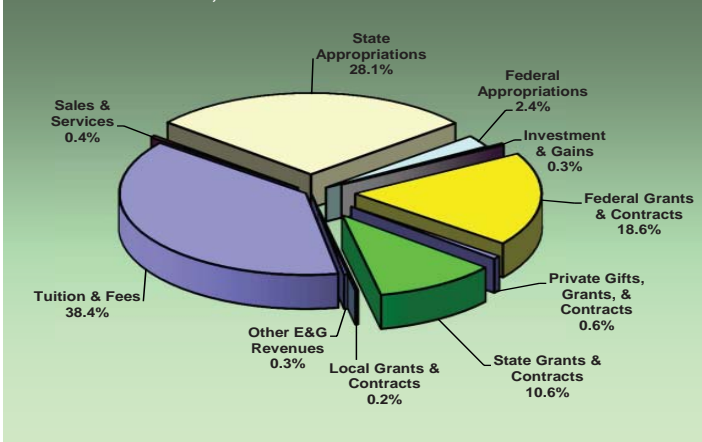

*NOTE: Tuition and Fees include tuition and fee discounts, waivers and tuition-funded scholarships.
Data Source: Arkansas Department of Higher Education
Information Source: The Office of Institutional Research & Planning; web address: www.astate.edu/irp; email address: asuip@astate.edu

HISTORICAL AUXILIARY ENTERPRISES REVENUES

Source of Revenues	Auxiliary Revenues by Fiscal Year				
	2008	2009	2010	2011	2012
Intercollegiate Athletics	\$7,034,009	\$7,693,284	\$7,974,574	\$8,026,819	\$9,127,335
Residence Halls	6,283,502	7,115,442	8,948,835	9,786,998	10,373,423
Married Student Housing	1,494,014	1,511,649	1,503,029	1,434,974	1,480,747
Faculty Housing	113,639	134,642	139,494	142,253	122,394
Food Service	491,977	538,012	731,026	1,125,980	1,193,364
College Union	2,273,795	2,354,573	2,399,504	2,444,051	2,432,988
Bookstore	173,046	222,144	222,143	222,143	227,143
Student Org. & Publications	127,602	156,214	136,800	182,873	164,398
Other Auxiliary Revenues	5,011,003	4,480,872	3,814,503	2,956,419	3,452,479
Subtotal Auxiliary Revenues	\$23,002,586	\$24,206,832	\$25,869,908	\$26,322,509	\$28,574,270
Transfers	\$1,078,234	\$1,124,400	\$1,356,054	\$393,110	\$1,971,463

Financial Report - Expenditures

Jonesboro Campus

HISTORICAL E&G EXPENDITURES

Source of Expenditures	Unrestricted E&G Expenditures by Fiscal Year					Restricted E&G Expenditures by Fiscal Year				
	2008	2009	2010	2011	2012	2008	2009	2010	2011	2012
Instruction	\$42,746,472	\$45,153,158	\$51,207,069	\$51,199,156	\$53,824,313	\$401,134	\$289,340	\$234,895	\$195,586	\$665,463
Research	2,331,342	2,405,354	2,777,866	3,250,950	3,521,519	8,406,402	11,047,192	10,671,370	12,800,095	13,582,009
Public Service	2,409,668	2,590,334	3,490,109	2,103,538	3,101,406	13,305,217	16,813,855	17,004,869	18,957,228	15,236,918
Academic Support	15,162,510	15,054,129	16,298,891	15,872,336	14,897,128	73,257	82,100	77,782	76,597	94,486
Student Services	7,402,784	7,761,704	8,919,417	9,283,103	10,060,752	569,815	556,759	605,254	789,315	839,628
Institutional Support	12,033,762	13,023,804	13,238,032	16,099,218	14,232,192	63,400	80,197	76,058	58,011	56,848
Plant Maintenance	12,181,752	12,400,370	12,364,742	12,923,155	14,650,221	430,097	470,471	478,022	505,392	528,932
Scholarships & Fellowships	15,322,050	17,597,147	17,241,672	18,461,261	19,247,402	20,400,494	24,552,674	34,360,881	47,657,033	46,239,018
Other E&G Expenditures	1,205,350	1,197,944	899,467	1,111,694	1,345,117	105,159	127,580	443,389	36,636	54,093
Transfers	11,016,842	13,201,265	9,615,333	10,706,935	15,158,243	-966,201	-2,758,313	204,932	3,173,416	-1,197,220
Total E&G Expenditures	\$121,812,532	\$130,385,209	\$136,052,598	\$141,011,347	\$150,038,293	\$42,788,774	\$51,261,855	\$64,157,452	\$84,249,307	\$76,100,175

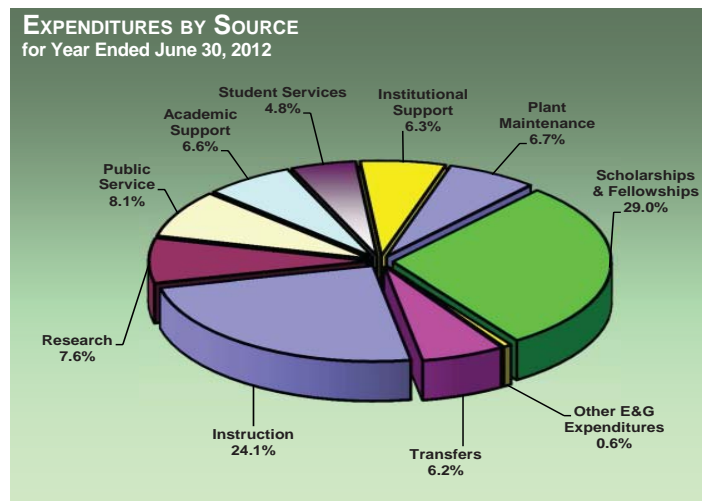

HISTORICAL AUXILIARY ENTERPRISES EXPENDITURES

Source of Expenditures	Auxiliary Expenditures by Fiscal Year				
	2008	2009	2010	2011	2012
Intercollegiate Athletics	\$10,496,983	\$10,759,959	\$11,618,338	\$11,466,456	\$13,098,114
Residence Halls	3,561,530	3,351,972	4,032,117	4,449,224	4,786,898
Married Student Housing	346,248	401,916	402,819	483,267	564,858
Faculty Housing	42,942	39,808	28,534	42,439	49,053
Food Service	281,129	207,921	197,731	239,327	163,001
College Union	1,004,035	1,080,726	1,134,647	1,247,104	1,251,895
Bookstore	61,124	61,124	62,245	71,913	61,778
Student Org. & Publications	127,602	156,214	222,699	213,972	197,747
Other Auxiliary Expenditures	3,774,472	3,642,979	3,572,186	2,784,815	3,002,507
Subtotal Auxiliary Expenditures	\$19,696,065	\$19,702,619	\$21,271,316	\$20,998,516	\$23,175,851
Transfers Out	-\$870,808	\$78,455	\$0	-\$1,142,715	\$0
Debt Service	\$5,345,734	\$5,334,229	\$6,145,079	\$7,117,271	\$7,236,806

Data Source: Arkansas Department of Higher Education
Information Source: The Office of Institutional Research & Planning: web address: www.astate.edu/irp; email address: asuipr@astate.edu

Financial Report

Beebe Campus

HISTORICAL REVENUES

Source of Revenues	Current Fund Revenues by Fiscal Year				
	2008	2009	2010	2011	2012
Tuition & Fees*	\$8,537,213	\$9,147,973	\$10,020,000	\$10,757,627	\$10,567,525
State Appropriations	13,889,307	14,120,217	13,835,555	14,140,378	14,222,974
Local Appropriations	1,817,140	1,811,116	1,649,254	1,788,065	1,835,847
Federal Grants & Contracts	53,051	59,725	58,528	67,931	84,303
Sales & Services	33,367	84,418	80,023	65,359	64,978
Investment & Gains	264,272	170,372	132,227	119,104	84,641
Other E&G Revenues	208,105	940,389	255,610	285,810	273,113
Unrestricted E&G	\$24,802,455	\$26,334,210	\$26,031,197	\$27,224,274	\$27,133,381
Auxiliary	\$2,800,092	\$2,995,757	\$2,996,367	\$2,865,231	\$3,314,032
Restricted E&G	\$7,847,825	\$8,531,435	\$11,081,388	\$12,857,662	\$12,305,475
Total Current Revenues	\$35,450,372	\$37,861,402	\$40,108,952	\$42,947,167	\$42,752,888

REVENUES BY SOURCE
for Year Ended June 30, 2012

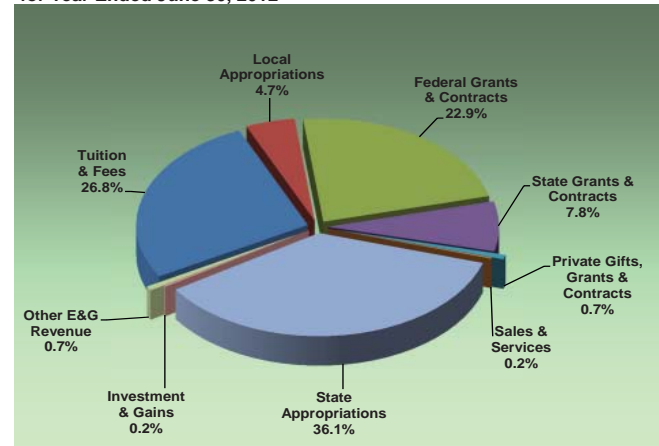

EXPENDITURES BY SOURCE
for Year Ended June 30, 2012

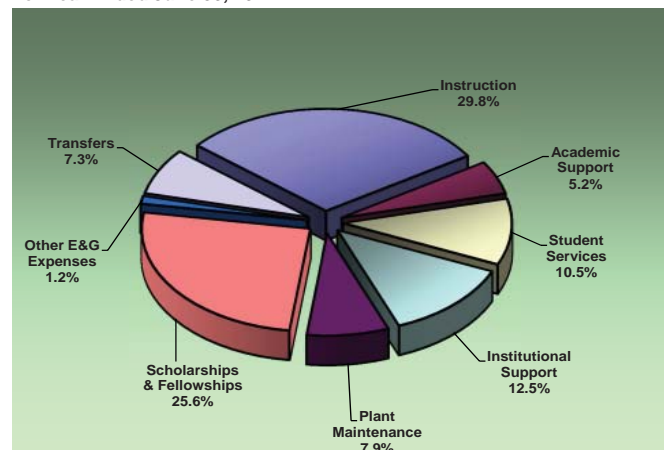

HISTORICAL EXPENDITURES

Source of Expenditures	Current Fund Expenditures by Fiscal Year				
	2008	2009	2010	2011	2012
Instruction	\$9,754,962	\$10,357,789	\$10,477,448	\$10,935,073	\$10,644,855
Academic Support	1,275,072	1,334,207	1,363,962	1,432,356	1,441,210
Student Services	1,653,541	1,842,671	1,957,338	2,088,395	2,060,191
Institutional Support	4,067,372	4,058,067	4,326,907	4,597,201	4,813,654
Plant Maintenance	2,624,800	2,874,129	2,922,047	2,925,365	3,059,369
Scholarships & Fellowships	946,288	1,007,900	1,106,192	1,067,843	1,313,022
Other E&G Expenditures	252,025	345,184	225,187	246,433	449,135
Transfers	4,203,278	4,516,647	3,217,229	3,713,273	2,865,208
Unrestricted E&G	\$24,777,338	\$26,336,594	\$25,596,310	\$27,005,939	\$26,646,644
Auxiliary	\$2,684,955	\$2,860,190	\$2,761,487	\$2,653,326	\$3,394,838
Restricted E&G	\$7,804,707	\$8,519,026	\$10,862,219	\$13,074,424	\$12,125,838
Total Current Expenditures	\$35,267,000	\$37,715,810	\$39,220,016	\$42,733,689	\$42,167,320

*NOTE: Tuition and Fees include tuition and fee discounts, waivers and tuition-funded scholarships.
Data Source: Arkansas Department of Higher Education
Information Source: The Office of Institutional Research & Planning; web address: www.astate.edu/irp; email address: asuip@astate.edu

Financial Report

Mountain Home Campus

HISTORICAL REVENUES

Source of Revenues	Current Fund Revenues by Fiscal Year				
	2008	2009	2010	2011	2012
Tuition & Fees*	\$2,257,818	\$3,011,699	\$3,680,526	\$4,128,543	\$4,084,776
State Appropriations	4,455,397	4,453,472	4,498,789	4,666,965	4,647,700
Local Appropriations	1,074,144	1,117,495	1,180,217	1,260,788	1,338,678
Private Gifts, Grants & Contracts	6,568	2,500	0	5,640	1,688
Sales & Services	0	0	0	31,150	36,009
Investment & Gains	46,309	0	0	25,587	10,758
Other E&G Revenues	208,366	218,072	271,663	249,750	257,925
Unrestricted E&G	\$8,048,602	\$8,803,238	\$9,631,195	\$10,368,423	\$10,377,535
Auxiliary	\$345,522	\$302,124	\$642,771	\$640,764	\$863,885
Restricted E&G	\$1,223,386	\$1,056,996	\$1,655,171	\$1,844,412	\$1,506,192
Total Current Revenues	\$9,617,510	\$10,162,358	\$11,929,137	\$12,853,599	\$12,747,612

REVENUES BY SOURCE for Year Ended June 30, 2012

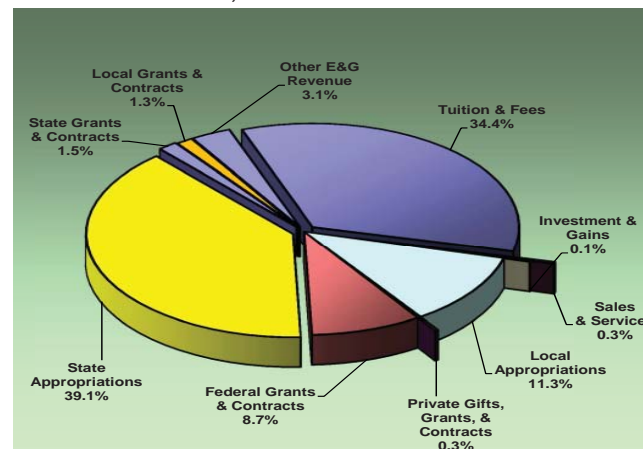

EXPENDITURES BY SOURCE for Year Ended June 30, 2012

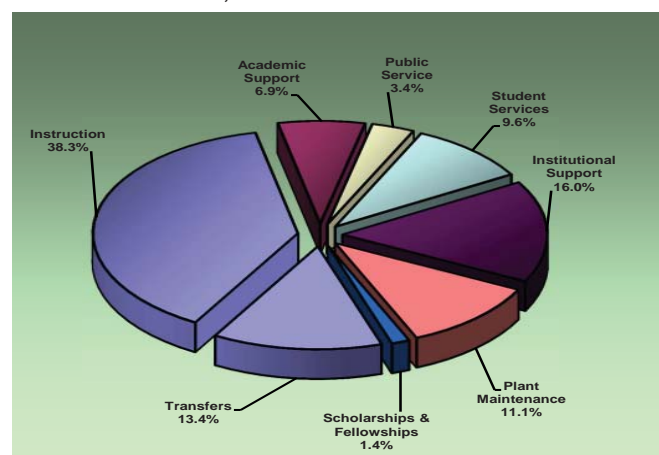

HISTORICAL EXPENDITURES

Source of Expenditures	Current Fund Expenditures by Fiscal Year				
	2008	2009	2010	2011	2012
Instruction	\$2,823,583	\$3,098,727	\$3,391,472	\$3,802,929	\$3,985,721
Public Service	0	0	40,533	241,695	218,473
Academic Support	422,817	410,869	427,174	414,128	407,164
Student Services	629,312	677,765	696,885	730,639	791,346
Institutional Support	1,653,250	1,755,175	1,830,683	1,909,518	1,864,519
Plant Maintenance	1,153,904	1,215,881	1,248,240	1,238,095	1,287,150
Scholarships & Fellowships	107,036	139,586	189,556	177,271	168,167
Transfers	1,196,198	1,470,087	1,954,072	1,810,729	1,570,220
Unrestricted E&G	\$7,986,100	\$8,768,090	\$9,778,615	\$10,325,005	\$10,292,759
Auxiliary	\$307,619	\$0	\$590,402	\$587,563	\$775,463
Restricted E&G	\$1,036,096	\$1,155,600	\$1,567,845	\$1,833,030	\$1,441,439
Total Current Expenditures	\$9,329,815	\$9,923,690	\$11,936,862	\$12,745,598	\$12,509,661

*NOTE: Tuition and Fees include tuition and fee discounts, waivers and tuition-funded scholarships.
 Data Source: Arkansas Department of Higher Education
 Information Source: The Office of Institutional Research & Planning: web address: www.astate.edu/irp; email address: asuip@astate.edu

Financial Report

Newport Campus

HISTORICAL REVENUES

Source of Revenues	Current Fund Revenues by Fiscal Year				
	2008	2009	2010	2011	2012
Tuition & Fees*	\$2,763,956	\$3,571,382	\$3,923,655	4,350,180	\$4,597,038
State Appropriations	4,244,026	7,083,405	7,063,557	7,352,515	7,364,179
Local Appropriations	880,642	949,606	945,886	922,152	962,617
Private Gifts, Grants & Contracts	0	0	0	0	25,789
Sales & Services	0	0	17,447	0	0
Investment & Gains	85,959	191,979	93,083	73,662	29,101
Other E&G Revenues	32,662	129,349	87,722	126,719	197,839
Unrestricted E&G	\$8,007,245	\$11,925,721	\$12,131,350	\$12,825,228	\$13,176,563
Auxiliary	\$417,647	\$620,709	\$692,872	\$641,543	\$611,668
Restricted E&G	\$2,555,404	\$4,328,472	\$6,383,061	\$6,604,121	\$7,302,836
Total Current Revenues	\$10,980,296	\$16,874,902	\$19,207,283	\$20,070,892	\$21,091,067

REVENUES BY SOURCE
for Year Ended June 30, 2012

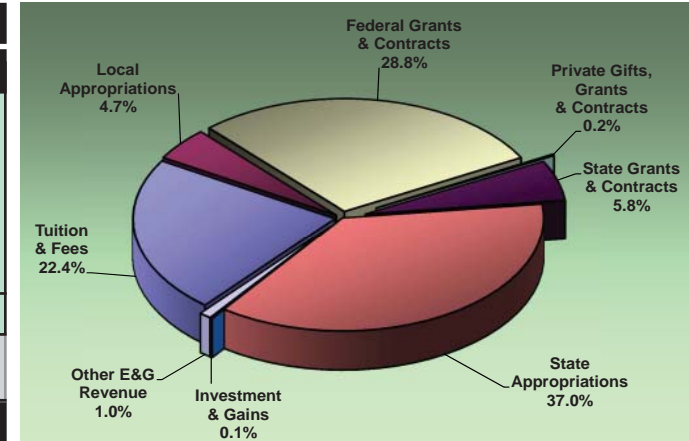

EXPENDITURES BY SOURCE
for Year Ended June 30, 2012

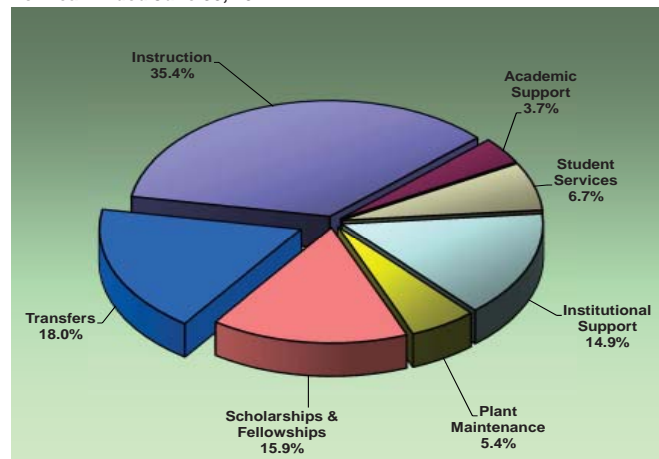

HISTORICAL EXPENDITURES

Source of Expenditures	Current Fund Expenditures by Fiscal Year				
	2008	2009	2010	2011	2012
Instruction	\$3,956,480	\$5,848,783	\$5,585,954	\$4,977,743	\$5,221,186
Academic Support	235,251	486,547	509,809	899,321	813,977
Student Services	495,963	748,737	797,092	880,544	909,874
Institutional Support	1,491,281	1,924,862	2,022,857	2,441,652	2,804,636
Plant Maintenance	746,053	1,168,327	1,205,778	1,257,820	1,208,897
Scholarships & Fellowships	94,403	73,330	99,734	57,591	86,795
Transfers	367,426	466,989	466,345	4,198,725	4,018,184
Unrestricted E&G	\$7,386,857	\$10,717,575	\$10,687,569	\$14,713,396	\$15,063,549
Auxiliary	\$370,513	\$548,979	\$644,290	\$581,214	\$554,917
Restricted E&G	\$2,375,855	\$4,315,404	\$5,791,270	\$6,789,606	\$7,246,630
Total Current Expenditures	\$10,133,225	\$15,581,958	\$17,123,129	\$22,084,216	\$22,865,096

*NOTE: Tuition and Fees include tuition and fee discounts, waivers and tuition-funded scholarships.
Data Source: Arkansas Department of Higher Education
Information Source: The Office of Institutional Research & Planning: web address: www.astate.edu/irp; email address: asuip@astate.edu

Arkansas State University Donors



Jonesboro Campus

Source of Donation	Fiscal Years				
	2008	2009	2010	2011	2012
Academic Gifts					
Faculty/Staff	\$237,618	\$153,147	\$155,401	\$203,800	\$140,121
Alumni	2,045,686	519,243	487,136	470,118	704,681
Friends of ASU	213,559	363,693	226,214	228,561	457,253
Organizations/Corp.	4,393,979	12,480,044	5,052,363	2,297,856	2,565,247
Non-Cash Gifts	366,413	75,065	2,602,940	4,403,118	66,164
Academic Total	7,257,255	13,591,192	8,524,054	7,603,453	3,933,465
Athletic Gifts					
Cash Gifts	1,082,444	1,216,289	1,789,127	1,513,666	1,689,465
Non-Cash Gifts	13,135	15,727	2,383	0	0
Athletic Total	1,095,579	1,232,016	1,791,510	1,513,666	1,689,465
Grand Total	\$8,352,833	\$14,823,208	\$10,315,564	\$9,117,119	\$5,622,931

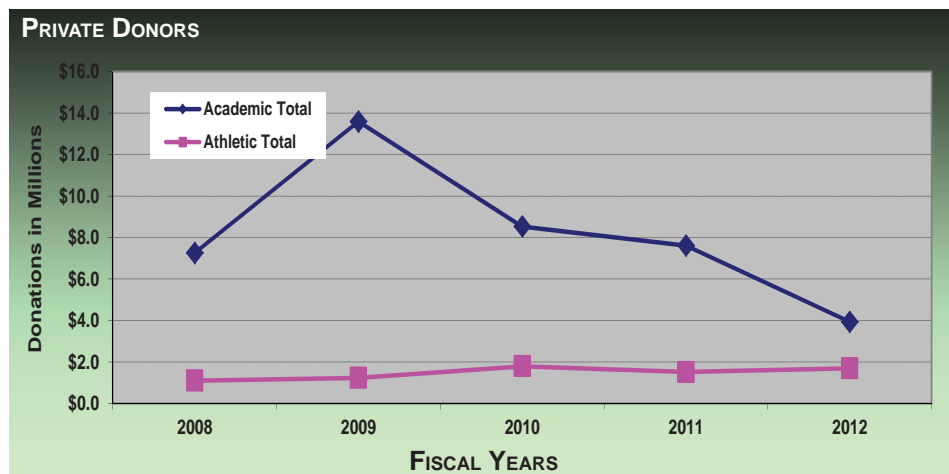
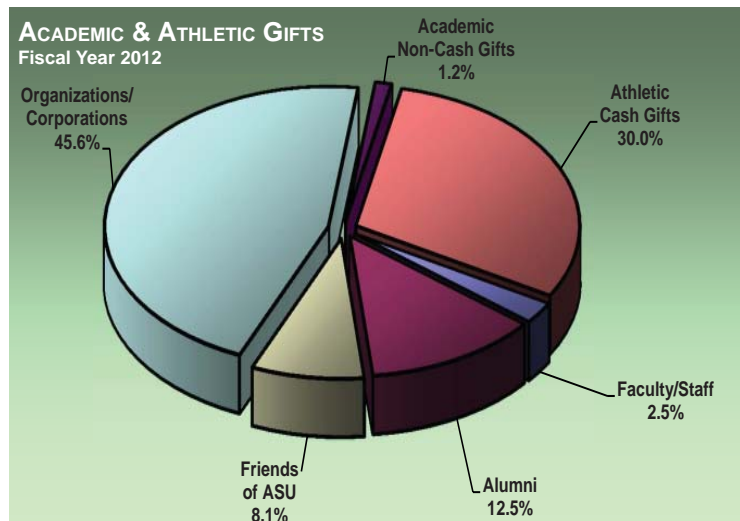

Private donor support enables Arkansas State University to attract and retain the highest quality students. Citizens of Northeast Arkansas communities have historically provided generous donor support. Additionally, private support endows numerous ASU scholarships each year. Scholarships help to keep the brightest students in Arkansas, and scholarships are more necessary now than ever. An endowed scholarship can be established for \$10,000, or an annual gift may be provided to fund one or more scholarships. Scholarships are currently available in virtually every discipline.

Data Source: Office of Development, Arkansas State University
 Information Source: The Office of Institutional Research & Planning; web address: www.astate.edu/irp; email address: asuip@astate.edu

Physical Facilities Inventory

Jonesboro Campus - Fiscal Year 2012

Facility	Major Use	Year Completed	Square Footage		
			Total	E&G	Auxiliary
Academic Success Center	Athletics	1980	19,325	1,857	17,468
Administration	Administration	1964	40,962	40,962	0
Administration Annex	Administration	1970	3,238	3,238	0
Agriculture	Education	1975	73,256	73,256	0
Arkansas Biosciences	Research	2004	102,049	102,049	0
Arkansas Hall Dormitory	Dorm	1962	86,575	0	86,575
ASU Care	Administration	1988	1,072	0	1,072
Band Auxiliary	Education	1987	1,297	1,297	0
Baseball Facility	Athletics	1993	9,949	0	9,949
Beairtage Farms Field Station	Research	2009	1,339	1,339	0
Business	Education	1939	53,276	53,276	0
Center for Economic Dev.	Education	1987	15,068	15,068	0
Central Plant	Administration	2010	2,604	2,604	0
Chancellor's Barn	Housing	1948	1,030	1,030	0
Chancellor's House	Housing	1940	7,539	7,539	0
Chemical Storage Building	Administration	1988	1,025	1,025	0
Childhood Dev. & Research	Administration	2007	13,419	13,419	0
Childhood Services	Administration	2002	9,572	9,572	0
Collegiate Park Apartments	Dorm	1999	124,136	0	124,136
Collegiate Park Club House	Dorm	2000	5,039	0	5,039
Computer Science & Math	Education	1936	25,274	25,274	0
Convocation Center	Athletics	1987	207,506	103,753	103,753
Cooper Alumni Center	Administration	2006	23,501	0	23,501
Dean B. Ellis Library	Education	1994	275,544	275,544	0
Delta Cntr. Econ.Dev.	Education	2009	28,852	28,852	0
Donald W. Reynolds Center	Education	2009	56,045	56,045	0
Dyess Colony Administration	Museum	1935	6,269	6,269	0
Econ. Development Storage	Administration	1995	1,504	1,504	0
Education/Communications	Education	1983	94,800	94,800	0
Ellis House System Offices	Administration	1966	7,185	7,185	0
Environmental Health & Safety	Administration	1993	9,572	9,572	0
Equine Center Arena	Education	1999	49,500	49,500	0
Equine Center Stall Barn	Education	1999	21,750	21,750	0
Eugene W. Smith Hall	Education	1968	62,077	62,077	0
Facilities Management	Administration	1994	108,429	108,429	0
Farm Animal Sci. Calf Barn	Storage	2000	1,800	1,800	0
Classroom Building	Education	1985	3,600	3,600	0
Exhibition	Education	1986	11,412	11,412	0
Loafing	Storage	1986	7,518	7,518	0
Storage	Storage	2008	2,425	2,425	0
Farm Biology Storage Sheds	Storage	2009	1,400	1,400	0
Feed Mill Complex	Storage	1986	7,840	7,840	0
Greenhouses (2)	Education	1992	6,912	6,912	0
Petting Zoo	Storage	1970	7,344	7,344	0
Plant Science	Education	1980	13,970	13,970	0
Sheep Barn	Storage	1980	1,248	1,248	0
Storage Building	Storage	1980	22,500	22,500	0
Storage Pole Barn	Storage	1980	2,205	2,205	0
Farm Swine Complex Farrowing	Education	2001	1,254	1,254	0
Finishing	Education	1980	1,824	1,824	0
Nursery	Education	1980	1,408	1,408	0
Shed	Storage	1988	2,400	2,400	0
Storage	Storage	1980	1,625	1,625	0

Facility	Major Use	Year Completed	Square Footage		
			Total	E&G	Auxiliary
Fine Arts	Education	1966	62,434	62,434	0
Fine Arts Annex	Education	1936	14,143	14,143	0
Fine Arts Foundry	Education	1969	1,297	1,297	0
Football Admin. Fieldhouse	Athletics	2002	22,235	0	22,235
Football Stadium	Athletics	1975	22,816	0	22,816
Fowler Center	Education	2001	78,770	78,770	0
Health, Phys Ed. & Sports Sci.	Education	1975	127,965	127,965	0
Honors Living-Learning	Dorm	2009	79,809	0	79,809
Honors Living-Learning Class.	Education	2009	3,205	0	3,205
Information & Technology Serv.	Administration	2001	24,469	24,469	0
International Eng. Studies	Education	1954	25,805	25,805	0
International Students Cntr.	Education	1954	27,892	27,892	0
Intramural Storage	Athletics	1987	480	0	480
Johnny Cash Boyhood Home	Museum	1935	1,261	1,261	0
Judd Hill Center	Administration	2006	6,603	6,603	0
Kays Hall Dormitory	Dorm	1966	117,371	0	117,371
Lab Science-East Wing	Education	1968	87,484	87,484	0
Lab Science-West Wing	Education	1987	85,844	85,844	0
Lakeport Classroom	Museum	1987	3,934	3,934	0
Lakeport Plantation	Museum	1859	6,835	6,835	0
Laundry Facility	Housing	1960	3,088	0	3,088
Military Science ROTC Armory	Education	1956	53,691	53,691	0
North Parking Deck	Parking	2002	202,254	202,254	0
Northpark Commons	Dorm	2006	3,186	0	3,186
Northpark Plaza	Administration	2004	8,864	4,528	4,336
Northpark Residence Hall	Dorm	2006	223,520	0	223,520
Nursing & Health Professions	Education	1936	48,584	48,584	0
Paragould Campus	Education	2001	30,466	30,466	0
Pfeiffer-Janes Carriage House	Museum	1910	2,308	2,308	0
Pfeiffer-Janes Educ. Center	Museum	1910	1,990	1,990	0
Pfeiffer-Janes House	Museum	1910	3,604	3,604	0
Pfeiffer-Janes Pump House	Museum	1910	123	123	0
Radio Tower Building I	Administration	1966	171	171	0
Red Wolf Den Apartments	Dorm	2009	64,638	0	64,638
Red W.O.L.F. Center	Administration	2010	115,297	0	115,297
Red Wolf Den Commons	Dorm	2009	4,153	0	4,153
Reng Student Union	Administration	2004	225,363	74,687	150,676
Residence Life Office & Supply	Administration	1997	3,541	0	3,541
ROTC Living-Learning	Dorm	2010	16,458	0	16,458
Soccer Complex	Athletics	2002	2,000	0	2,000
STEM Living-Learning	Dorm	2010	16,573	0	16,573
Student Health Center	Administration	2004	3,913	0	3,913
Student Pavilion	Administration	1976	4,363	4,363	0
Tenant Farmers Museum	Museum	1920	2,622	2,622	0
Track Facility	Athletics	2002	5,172	0	5,172
University Hall Dormitory	Dorm	1962	82,400	0	82,400
University Police	Administration	1966	7,109	7,109	0
Village Apartments	Housing	2002	162,064	0	162,064
Wilson Advising Center	Administration	1976	4,151	4,151	0
Wilson Hall	Education	1932	86,188	86,188	0

Total Buildings' Square Footage 3,836,769... 2,358,345... 1,478,424

Data Source: Construction Office, Arkansas State University
 Information Source: The Office of Institutional Research & Planning; web address: www.astate.edu/irp; email address: asuirp@astate.edu

Physical Facilities Inventory

Jonesboro Campus - Fiscal Year 2012

The ground breaking for four Greek sorority houses began in April 2012. The houses are estimated to be completed in July 2013 with sorority students expected to occupy the homes in the fall of 2013. This will be the first time in ASU history that sorority chapters have had individual housing.

The new houses will be southern mansion style with each containing 8,051 square feet. The new sorority housing will enhance the living and learning environment of the university and will help attract additional highly qualified students. Each house will house twenty sorority students.



Greek Sorority Houses



Liberal Arts Building Concept

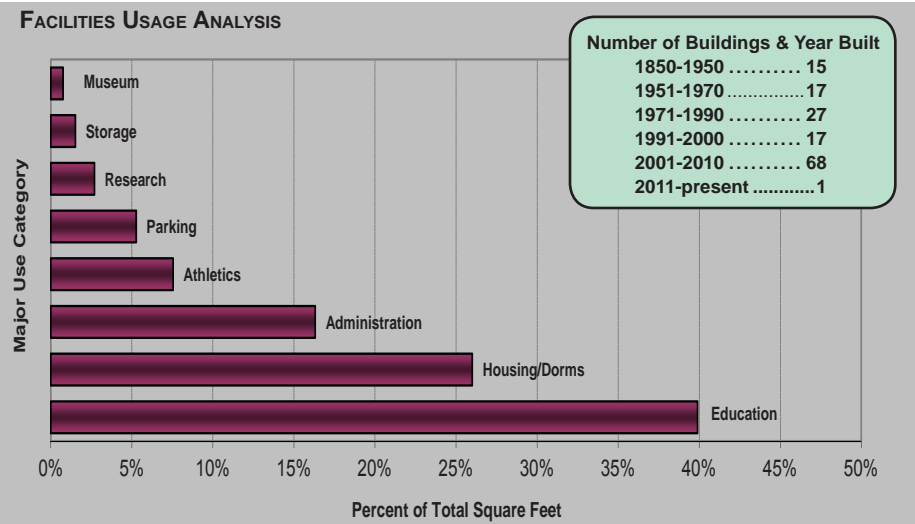

Data Source: Construction Office, Arkansas State University
 Information Source: The Office of Institutional Research & Planning; web address: www.astate.edu/irp; email address: asuip@astate.edu

Index

Academic Affairs & Research	18,19	Master's Degrees	32,35	ASU-Newport	5,69	Retention Rates.....	58
Accreditation.....	12-15	Specialist Degrees	32,35	by Gender.....	69-71	Revenues	81,83,85-87
ASU-Beebe	13	Donors.....	88	by Rank	70-72	ASU-Beebe	81,85
ASU-Jonesboro.....	12	Employees.....	5,69-73	by Tenure Status.....	70,71	ASU-Jonesboro.....	81,83
ASU-Mountain Home	14	by Campus	5,69	Salaries	72	ASU-Mountain Home	81,86
ASU-Newport	15	by EEOC Category.....	69,73	Finance & Administration.....	20,21	ASU-Newport	81,87
ACT Scores	56	by Ethnicity.....	69,70,73	Financial Aid	80	Room & Board Costs.....	79
Admissions Contacts.....	12-15	by Gender.....	69,70,73	Financial Reports.....	81-87	Seal, official	11
ASU-Beebe	13	Faculty Salaries.....	72	ASU-Beebe	81,85	Semester Credit Hour	
ASU-Jonesboro.....	12	Faculty Statistics.....	69-72	ASU-Jonesboro.....	81-84	Production (SCH)	39,46,51,53
ASU-Mountain Home	14	Staff Statistics.....	69,73	ASU-Mountain Home	81,86	by Campus	39
ASU-Newport	15	Enrollment	5,39-55,60-62	ASU-Newport	81,87	by Career.....	46,51,53
Alumni Statistics	63	Average Age.....	55	ASU-Mountain Home	81,86	by College/Department.....	51,53
Applications	54	by Age	5,39-43	ASU-Newport	81,87	by Legal Residence.....	46
First-Time Freshmen	54	by Campus	5,39-43	First-Time Freshmen		Southern Regional Education	
New Graduates	54	by Career.....	5,40,46-53	ACT Scores	56	Board (SREB) Classifications.....	25
Undergraduate Transfers	54	by College/Department.....	47-53	Applications	54	Staff	5,69,73
Arkansas State University System	11	by County of Origin.....	44	Graduation Rates	59	by Campus	69
Athletes.....	59,64,65	by Degree/Major.....	48,49	Remediation	57	by EEOC Category.....	69,73
Auxiliary Enterprises.....	81-84	by Ethnicity	5,39-43	Retention Rates.....	58	by Ethnicity	69,73
Expenditures	84	by Gender.....	5,39-43	Statistics	55	by Gender.....	69,73
Revenues	83	by International		Full-Time Equivalent (FTE).....	39-43,52	Student Affairs	22,23
Average Hours Enrolled	55	Country of Origin	45	by Career.....	52	Table of Contents.....	3
First-Time Freshmen	55	by Legal Residence.....	46	by College/Department.....	52	Tuition & Fees	5,78
Beebe Campus, general.....	13	by Load.....	39-43,55	Historical.....	40-43	University Advancement	24
Board of Trustees	11	by State of Origin.....	44	Graduates.....	62	Undergraduates.....	60
Carnegie Classifications	25	First-Time Freshmen	54,55	Graduation Rates	59	Undergraduate Transfers.....	54,59,61
Chief Executive Officer.....	11	from Arkansas	5,44	Housing	79	Applications	54
Degree Programs	12-15,29-31	from Foreign Countries.....	5,44,45	Institutional Classifications	25	Graduation Rates	59
ASU-Beebe	13,31	from Out-of-State.....	5,44	Jonesboro Campus, general	12	Statistics	61
ASU-Jonesboro.....	12,29,30	Full-Time Equivalent		Library (Holdings & Usage)	77	Vice Chancellors.....	12
ASU-Mountain Home	14,31	(FTE)	39-43,52	Mission Statements . 11-15,19,21,23,24,65		Web Address	12-15
ASU-Newport	15,31	Minority.....	5,39-43	ASU-Beebe	13	ASU-Beebe	13
Degrees Awarded	5,32-35,39	Expenditures.....	82,84-87	ASU-Jonesboro	12	ASU-Jonesboro	12
Associate Degrees	5,32,34	ASU-Beebe	82,85	ASU-Mountain Home	14	ASU-Mountain Home	14
Bachelor's Degrees	5,32,34	ASU-Jonesboro	82,84	ASU-Newport	15	ASU-Newport	15
by Campus	5,32,39	ASU-Mountain Home	82,86	Academic Affairs & Research.....	19		
by Career.....	33	ASU-Newport	82,87	Athletics.....	65		
by College/Department.....	33-35	Facilities.....	5,89,90	Finance & Administration.....	21		
by Degree/Major.....	34,35	Buildings.....	5,89,90	Student Affairs	23		
by Ethnicity	32	Faculty	5,69-72	University Advancement.....	24		
Certificates	5,32	ASU-Beebe	5,69	Organizational Charts... 16-18,20,22,24,65			
Doctoral Degrees	32,35	ASU-Jonesboro	5,69-72	President	11		
		ASU-Mountain Home	5,69	Quick Reference	5-8		
				Remediation	57		
				Residence Life.....	79		

arkansas state university

Office of Institutional Research and Planning

