

ARKANSAS STATE UNIVERSITY

Office of Institutional Research,
Planning and Assessment

www.astate.edu

FactBook



JONESBORO



BEEBE



MOUNTAIN HOME



NEWPORT

2010-2011



The Arkansas State University 2010-2011 Factbook

Any questions concerning
material contained in this
book should be directed to:

The Office of Institutional Research, Planning & Assessment
Arkansas State University
P.O. Box 790
State University, Arkansas 72467

Telephone: (870)972-3027
Fax: (870)972-3683
E-mail: asuirp@astate.edu

2010-2011 ASU Factbook cover designed by the
staff of the Office of Publications & Creative Services.

Factbooks produced by
The Office of Institutional Research, Planning & Assessment
are available in electronic format on our web site at
<http://www.astate.edu/irp>.



Table of Contents

Director's Welcome & Forward.....	4
A Quick Reference (Arkansas State University).....	5
A Quick Reference (State of Arkansas).....	6
A Quick Reference (Arkansas Counties).....	7

ORGANIZATION

Arkansas State University System	11
Arkansas State University-Jonesboro	12
Arkansas State University-Beebe.....	13
Arkansas State University-Mountain Home.....	14
Arkansas State University-Newport.....	15
Organizational Structure, ASU System	16
Organizational Structure, ASU-Jonesboro.....	17
Academic Affairs & Research, ASU-Jonesboro.....	18
Finance & Administration, ASU-Jonesboro.....	20
Student Affairs, ASU-Jonesboro	22
University Advancement, ASU-Jonesboro.....	24
Institutional Classifications (SREB & Carnegie Foundation).....	25

ACADEMIC PROGRAMS

Undergraduate Academic Programs (ASU-Jonesboro).....	29
Graduate Academic Programs (ASU-Jonesboro).....	30
Academic Programs (Other ASU Campuses)	31
Degrees & Certificates Awarded Summary	32
Degrees Awarded by College & Department (ASU-Jonesboro).....	33
Degrees Awarded by Undergraduate Program (ASU-Jonesboro).....	34
Degrees Awarded by Graduate Program (ASU-Jonesboro).....	35

STUDENTS

System Enrollment Summary.....	39
Total Enrollment	
ASU-Jonesboro.....	40
ASU-Beebe	41
ASU-Mountain Home	42
ASU-Newport	43
Geographic Origin of Total Enrollment (ASU-Jonesboro).....	44
Geographic Origin of International Students (ASU-Jonesboro)	45
Enrollment & SCH by Legal Residence (ASU-Jonesboro).....	46
Enrollment by College & Department (ASU-Jonesboro)	47
Undergraduate Enrollment by Degree Program (ASU-Jonesboro).....	48
Graduate Enrollment by Degree Program (ASU-Jonesboro).....	49

Enrollment by College & Career (ASU-Jonesboro).....	50
SCH Production by College & Career (ASU-Jonesboro).....	51
Full-Time Equivalent Enrollment (ASU-Jonesboro).....	52
SCH Production (ASU-Jonesboro).....	53
New Student Applications (ASU-Jonesboro).....	54
First-Time Freshmen (ASU-Jonesboro)	55
Academic Preparation - Admission Test Scores (ASU-Jonesboro).....	56
Academic Preparation - Remediation (ASU-Jonesboro).....	57
Academic Progress - Retention Rates	58
Academic Progress - Graduation Rates (ASU-Jonesboro).....	59
Undergraduates (ASU-Jonesboro).....	60
Undergraduate Transfer Students	61
Graduates (ASU-Jonesboro).....	62
Alumni Statistics (ASU-Jonesboro)	63
Student Athletes (ASU-Jonesboro).....	64
Athletic Administration (ASU-Jonesboro)	65

EMPLOYEES

System Employee Summary	69
Full-Time Instructional Faculty (ASU-Jonesboro).....	70
Full-Time Instructional Faculty Statistics (ASU-Jonesboro)	71
Full-Time Instructional Faculty Salaries (ASU-Jonesboro).....	72
Full-Time Staff Statistics (ASU-Jonesboro)	73

RESOURCES

Dean B. Ellis Library (ASU-Jonesboro).....	77
Student Costs - Tuition & Required Fees	78
Student Costs - Residence Life (ASU-Jonesboro).....	79
Financial Aid (ASU-Jonesboro)	80
ASU System Finances.....	81
Financial Reports	
ASU-Jonesboro	83
ASU-Beebe	85
ASU-Mountain Home	86
ASU-Newport	87
Arkansas State University Donors (ASU-Jonesboro).....	88
Physical Facilities Inventory (ASU-Jonesboro).....	89
Index.....	91

Director's Welcome & Forward

Welcome to the **2010-2011 Arkansas State University Factbook!** The ASU System Factbook is a publication produced by the Office of Institutional Research, Planning and Assessment that outlines enrollment, faculty and staff data, financial reports and other comprehensive information for the Arkansas State University campuses at Jonesboro, Beebe, Mountain Home and Newport. The ASU Factbook is produced annually and is intended to provide answers to questions that are frequently asked by the administration, faculty, staff, students, alumni and other university constituents.

The definitions and guidelines used to compile this information are provided by the Integrated Postsecondary Education Data System (IPEDS), the Arkansas Department of Higher Education (ADHE), the Office for Civil Rights (OCR) and the National Collegiate Athletic Association (NCAA). It is important to note that the information in this factbook may differ from data reported by the Office of Institutional Research, Planning and Assessment to federal, state and regional agencies due to differences in reporting guidelines, reporting definitions, and the timing of when the information was prepared.

In order to make information more readily available to all constituents, the ASU Factbook is available in PDF format on the Institutional Research, Planning and Assessment web site. You can reach our web site through the Arkansas State University Home Page, or you can go to our site directly at

<http://www.astate.edu/irp>

A comprehensive document of this magnitude requires the assistance of a number of people on the various ASU campuses. Many thanks to all who helped make the **2010-2011 Arkansas State University Factbook** a successful reality. A special thanks goes out to the Office of Publications and Creative Services' staff for their contribution in the 2010-2011 ASU Factbook cover and tab inserts. Should you have any questions, comments or corrections regarding this document, please contact the Office of Institutional Research, Planning and Assessment. (P.O. Box 790, State University, Arkansas, 72467; Phone: (870)972-3027; Fax: (870)972-3683; E-mail: Dr. Kathryn C. Jones at kjones@astate.edu)

Dr. Kathryn C. Jones, Director
Ms. Jackie Rorex, Research Associate
Ms. Sharon Webb, Research Analyst
Ms. April Leggett, Research Analyst

A Quick Reference

Arkansas State University

Number of Students

Fall 2010

Arkansas State University System

Enrollment	21,783
Full-Time-Equivalent	15,469

Undergraduate

Jonesboro (74.9%)	10,051
Beebe*	4,683
Mountain Home	1,583
Newport*	2,102

Graduate

Jonesboro (25.1%)	3,364
-------------------------	-------

Male

Jonesboro (39.0%)	5,236
Beebe (41.2%)	1,928
Mountain Home (37.4%)	592
Newport (46.1%)	970

Female

Jonesboro (61.0%)	8,179
Beebe (58.8%)	2,755
Mountain Home (62.6%)	991
Newport (53.9%)	1,132

Ethnic Minorities (non-Caucasian, excludes Unknown & International)

Jonesboro (20.0%)	2,689
Beebe (11.6%)	541
Mountain Home (5.8%)	92
Newport (25.7%)	541

Age of Students

Fall 2010

Age	Under 25	25 & Older
Jonesboro	7,889	5,526
Beebe	3,106	1,577
Mountain Home	849	734
Newport	1,391	711

Academic Awards & Degrees

Fiscal Year 2009-2010

Certificate

Jonesboro (Graduate Certificates)	2
Beebe	594
Mountain Home	297
Newport	421

Associate

Jonesboro	394
Beebe	571
Mountain Home	170
Newport	109

Bachelor's

Jonesboro	1,552
-----------------	-------

Graduate

Jonesboro	725
-----------------	-----

Sources of Enrollment

Fall 2010

Enrollment from Arkansas

Jonesboro (80.2%)	10,761
Beebe (98.8%)	4,628
Mountain Home (93.5%)	1,480
Newport (97.9%)	2,057

Enrollment from Out-of-State

Jonesboro (15.5%)	2,079
Beebe (0.9%)	44
Mountain Home (6.5%)	103
Newport (1.7%)	36

Enrollment from Foreign Countries

Jonesboro (4.3%)	575
Beebe (0.2%)	11
Mountain Home (0.0%)	0
Newport (0.4%)	9

Tuition & Required Fees

Fall 2010

Based on 15 Hour Load for Undergraduate Students and 9 Hour Load for Graduate Students for the Fall 2010 Semester

Undergraduate Resident

Jonesboro	\$3,320
Beebe	1,395
Mountain Home	1,455
Newport	1,275

Undergraduate Nonresident

Jonesboro	7,430
Beebe	2,265
Mountain Home	2,280
Newport	2,070

Graduate

Resident	2,410
Nonresident	5,425

Full-Time Employees

Fall 2010

Campuses	Faculty	Staff
Jonesboro**	495	1,024
Beebe	123	221
Mountain Home	48	75
Newport	59	90

Facilities

Fiscal Year 2009-2010

Campuses	# Acres	# Buildings
Jonesboro	1,374	142
Beebe	706	64
Mountain Home	140	10
Newport	181	19

*NOTE: Beebe's enrollment includes Heber Springs and Searcy. Newport's data includes the Commercial Driving Technical Certificate Program, the ASU Technical Center at Marked Tree and the Jonesboro Technical Center.

**NOTE: Jonesboro's faculty includes instructional and research faculty.

Information Source: The Office of Institutional Research, Planning & Assessment: web address: www.astate.edu/irp; email address: asuipr@astate.edu

A Quick Reference

State of Arkansas

Arkansas Demographics

Population - 2009	2,889,450
Age Distribution - 2009	
Up to 17	24.6%
18 to 24	9.5%
25 to 44	26.2%
45 to 64	25.5%
65 & Older	14.3%
Ethnic Distribution - 2009	
Black	15.8%
White	80.6%
Other	3.7%
Educational Attainment of Adults - 2009	
8th Grade or Less	6.9%
Attended High School (<i>no diploma</i>)	11.1%
High School Diploma	35.4%
Attended College (<i>no degree</i>)	22.2%
Associate Degree	5.6%
Bachelor's Degree	12.5%
Graduate / Professional Degree	6.3%
Per Capita Income - 2009	\$31,946
Poverty Rate - 2007-2008 (<i>average</i>)	14.5%
New High School Graduates In	
2010-2011 (<i>estimated</i>)	29,650
2020-2021 (<i>estimated</i>)	32,795
New GED Diploma Recipients - 2008	7,117

Arkansas Demographics

High School Dropout Rate - 2008	9.0%
Higher Education Institutions - 2009-2010	
Public 4-Year	11
Public 2-Year	22
Private 4 & 2-Year	19
Total	52
Higher Education Enrollment Highlights - Fall 2009	
Enrollment	158,374
Public 4-Year	86,148 (54.4%)
Public 2-Year	54,558 (34.4%)
Private 4 & 2-Year	17,668 (11.2%)

Delta* Region Demographics

Ethnic Distribution - 2009 (<i>estimated</i>)	
Black	25.0%
White	72.2%
Other	2.8%
Educational Attainment of Adults - 2000	
8th Grade or Less	12.5%
Attended High School (<i>no degree</i>)	17.8%
High School Diploma	35.8%
Attended College (<i>no degree</i>)	17.8%
Associate Degree	3.3%
Bachelor's Degree	8.6%
Graduate / Professional Degree	4.2%
Per Capita Income - 2008	\$29,149

Populations of Selected Arkansas Delta* Counties

	Official 2000	Official 2009
Craighead	82,148	95,457
Jefferson	84,278	78,705
White	67,165	76,338
Crittenden	50,866	53,022
Mississippi	51,979	46,605
Greene	37,331	40,996
Independence	34,233	34,634
St. Francis	29,329	26,255
Poinsett	25,614	24,682
Ashley	24,209	21,941
Phillips	26,445	20,921
Arkansas	20,749	18,971
Drew	18,723	18,624
Cross	19,526	18,544
Randolph	18,195	17,952
Lawrence	17,774	16,882
Jackson	18,418	16,658
Clay	17,609	15,585
Lincoln	14,492	13,553
Desha	15,341	13,358
Chicot	14,117	11,823
Bradley	12,600	11,790
Lee	12,580	10,319
Prairie	9,539	8,582
Cleveland	8,571	8,436
Monroe	10,254	8,171
Woodruff	8,741	7,359
Total Population	750,826	736,163

*NOTE: The Lower Mississippi Delta Development Commission, established by U.S. Congress in 1988, defines a 7-state, 219-county region as the Lower Mississippi River Delta Region.
 Data Sources: The Chronicle of Higher Education Almanac, ADHE, STATS Indiana & the Arkansas Statistical Abstract
 Information Source: The Office of Institutional Research, Planning & Assessment: web address: www.astate.edu/irp; email address: asuirp@astate.edu

A Quick Reference

Arkansas Counties

County	2009 Population	2009 Population % Ethnic Breakdown			2008 Income Per Capita	2008 Income Median	2009/2010* High School Enrollment	2009/2010 High School Graduates	# of Enrolled, 1st-Time, On-Campus of Previous HS Graduates 2009	Educ. Attainment of Adults >25	
		White	Black	Other						% Attended College (no Degree)	% Rec'd College Degree**
Arkansas+	18,971	73.3	25.0	1.7	\$39,776	\$37,295	704	226	123	17.3	15.4
Ashley	21,941	71.4	27.1	1.5	29,777	36,079	827	234	106	16.4	12.9
Baxter+	42,157	97.4	0.6	1.9	30,596	34,666	1,107	322	156	22.5	17.5
Benton	225,504	91.5	2.2	6.3	34,293	51,397	7,287	2,179	750	22.7	24.9
Boone	36,821	96.9	0.8	2.3	28,275	35,729	1,353	429	254	24.0	17.8
Bradley	11,790	70.1	28.7	1.2	26,788	30,621	452	143	71	15.5	14.2
Calhoun	5,196	75.3	23.2	1.5	27,506	34,908	176	51	36	14.4	10.8
Carroll	27,938	96.6	0.5	2.9	26,037	33,594	800	215	79	20.1	17.6
Chicot	11,823	43.3	54.9	1.8	29,699	24,809	384	125	43	14.8	14.2
Clark	23,835	74.6	22.5	2.9	27,849	34,327	592	171	121	19.9	23.0
Clay+ *	15,585	97.1	0.7	2.2	29,345	31,910	600	172	80	12.9	9.9
Cleburne+	25,600	97.4	1.1	1.6	31,616	36,707	698	231	109	20.6	17.9
Cleveland	8,436	83.8	14.4	1.8	31,885	39,567	329	124	65	16.3	13.4
Columbia	23,854	61.2	37.1	1.7	32,104	35,162	873	288	151	18.6	19.7
Conway	20,799	86.1	11.6	2.3	31,858	36,026	740	213	137	17.3	14.5
Craighead+ *	95,457	85.7	12.0	2.3	30,622	39,989	3,183	983	499	20.1	24.4
Crawford	60,102	92.7	1.6	5.7	26,336	42,112	2,479	706	334	20.4	15.1
Crittenden+ *	53,022	48.7	49.1	2.1	29,669	35,112	2,318	675	281	20.1	16.0
Cross+*	18,544	75.4	23.0	1.7	27,296	34,489	789	220	104	17.1	13.1
Dallas	7,991	56.5	41.8	1.7	29,998	31,608	225	82	25	13.1	12.5
Desha	13,358	49.9	48.3	1.8	28,741	27,555	598	195	95	15.8	13.2
Drew	18,624	70.2	28.0	1.8	28,309	34,919	696	222	118	18.6	20.0
Faulkner	109,386	86.5	10.7	2.7	31,008	43,553	3,702	1,051	632	22.7	29.3
Franklin	18,016	95.6	1.3	3.1	29,086	38,192	752	246	123	20.2	15.5
Fulton+	11,585	96.9	0.8	2.3	26,105	30,364	366	118	59	19.9	13.1
Garland	98,479	88.9	8.2	2.9	33,298	38,020	3,014	919	470	23.1	22.5
Grant	17,760	94.2	4.3	1.5	31,368	45,165	1,001	261	232	20.9	14.0
Greene+ *	40,996	96.9	1.0	2.1	27,900	37,017	1,465	422	197	17.7	13.8
Hempstead	23,027	68.5	29.0	2.5	25,093	34,221	789	273	103	16.6	14.2
Hot Spring	31,787	86.6	11.2	2.2	25,944	37,619	1,185	377	168	18.4	15.2
Howard	14,291	76.6	21.2	2.2	27,013	33,219	626	202	104	17.9	15.0
Independence+ *	34,634	94.2	2.6	3.2	32,093	36,019	1,176	334	184	19.1	16.5
Izard+	13,038	96.0	1.9	2.1	25,788	30,941	410	124	47	20.9	15.9
Jackson+*	16,658	77.9	20.3	1.8	31,304	30,490	467	132	68	14.3	13.3
Jefferson	78,705	43.9	53.4	2.8	29,043	38,018	2,831	744	404	21.1	19.0
Johnson	24,994	95.1	1.8	3.1	24,730	34,307	868	260	142	15.9	15.1
Lafayette	7,504	62.3	36.1	1.6	26,211	28,265	284	101	26	16.5	12.7
Lawrence+*	16,882	96.9	1.1	2.0	26,608	31,160	659	213	107	15.4	11.2

*NOTE: Excludes 9th Grade; **NOTE: Based on Census 2000, includes Associate, Bachelor's & Graduate Degrees
+NOTE: Counties that have been historically identified as ASUJ's "Draw Area." *Note: Counties that are within a 75 mile radius of ASUJ.
Data Sources: U.S. Bureau of Census, Arkansas Department of Higher Education, Arkansas Department of Education & STATS Indiana
Information Source: The Office of Institutional Research, Planning & Assessment; web address: www.astate.edu/irp; email address: asuirp@astate.edu

A Quick Reference



Arkansas Counties

County	2009 Population	2009 Population % Ethnic Breakdown			2008 Income Per Capita	2008 Income Median	2009/2010* High School Enrollment	2009/2010 High School Graduates	# of Enrolled, 1st-Time, On-Campus of Previous HS Graduates 2009	Educ. Attainment of Adults >25	
		White	Black	Other						% Attended College (no Degree)	% Rec'd College Degree**
Lee+	10,319	42.4	56.2	1.4	\$26,734	\$25,178	266	86	62	15.0	11.6
Lincoln	13,553	66.5	32.0	1.4	24,680	34,820	375	118	69	16.2	10.8
Little River	12,952	75.8	20.3	3.9	29,054	34,996	454	129	31	21.7	13.5
Logan	22,342	94.8	1.5	3.7	25,591	37,034	765	268	128	18.0	13.4
Lonoke	66,677	90.5	7.1	2.4	30,631	49,241	2,773	748	413	22.1	19.8
Madison	15,875	96.4	0.7	2.8	23,083	33,221	556	159	76	16.4	12.6
Marion	16,594	97.1	0.6	2.4	24,441	32,648	411	118	65	22.6	15.1
Miller	43,522	73.5	23.5	2.9	31,994	38,192	1,263	355	75	22.0	16.5
Mississippi+ •	46,605	63.2	34.3	2.4	30,437	34,211	1,725	458	274	17.3	15.3
Monroe+	8,171	59.7	38.0	2.3	27,095	27,044	294	90	55	14.0	11.6
Montgomery	9,009	95.9	0.7	3.3	23,938	34,343	224	72	53	17.7	12.8
Nevada	9,164	66.4	32.0	1.5	27,952	31,432	340	113	67	16.7	13.1
Newton	8,191	97.3	0.4	2.2	23,875	29,273	287	101	49	17.2	15.1
Quachita	25,432	58.2	39.7	2.1	28,731	34,370	1,057	330	168	20.9	17.6
Perry	10,312	94.8	2.7	2.4	29,465	37,595	411	147	67	18.6	13.7
Phillips+	20,921	36.5	61.5	2.0	30,110	26,436	882	264	166	18.5	17.3
Pike	10,627	93.4	4.2	2.4	28,952	37,545	541	163	52	17.2	12.4
Poinsett+ •	24,682	90.6	7.9	1.5	28,740	31,511	942	306	130	14.0	8.5
Polk	20,259	95.3	0.7	4.0	23,553	30,994	819	258	127	21.5	14.8
Pope	60,214	93.5	3.4	3.0	28,648	40,728	2,100	652	357	21.5	22.5
Prairie+	8,582	84.0	14.5	1.5	31,178	34,703	289	90	53	17.2	12.2
Pulaski	381,904	60.8	34.7	4.5	44,065	45,215	10,520	2,741	1,650	24.5	32.8
Randolph+ •	17,952	96.7	1.3	2.0	25,569	30,508	544	167	101	17.1	13.8
St. Francis+ •	26,255	47.6	50.5	1.9	26,325	28,442	911	291	159	18.2	14.2
Saline	99,449	92.4	5.1	2.4	36,221	50,133	2,984	855	411	23.2	21.5
Scott	11,123	93.0	1.0	5.9	22,527	33,458	357	111	89	16.2	12.1
Searcy	7,944	96.9	0.6	2.6	23,976	25,547	339	100	34	15.3	12.1
Sebastian	123,597	84.9	6.6	8.5	36,477	39,573	4,414	1,289	610	22.4	23.0
Sevier	16,904	91.3	4.5	4.2	24,113	32,062	706	223	80	17.8	13.0
Sharp+ •	17,664	96.3	1.3	2.4	22,742	31,801	748	193	104	20.6	14.1
Stone+	11,991	96.7	0.6	2.7	25,721	28,724	337	99	57	17.3	12.2
Union	42,782	64.3	33.4	2.3	40,629	38,616	1,709	526	247	19.9	19.1
Van Buren	16,418	96.3	0.9	2.8	26,654	35,155	539	155	77	20.2	14.6
Washington	200,181	89.7	3.6	6.7	32,301	42,691	7,272	2,054	837	21.0	28.0
White+	76,338	93.0	4.6	2.4	27,373	39,283	2,565	777	379	17.7	19.5
Woodruff+	7,359	69.1	28.5	2.4	28,198	26,185	257	82	34	13.8	10.1
Yell	22,496	94.5	2.1	3.4	25,561	36,459	876	268	121	15.7	12.7
Arkansas Total	2,889,450	80.6	15.8	3.7	\$32,257	\$38,820	98,657	28,939	14,919	20.5	20.7

*NOTE: Excludes 9th Grade; **NOTE: Based on Census 2000, includes Associate, Bachelor's & Graduate Degrees

+NOTE: Counties that have been historically identified as ASUJ's "Draw Area." •Note: Counties that are within a 75 mile radius of ASUJ.

Data Sources: U.S. Bureau of Census, Arkansas Department of Higher Education, Arkansas Department of Education & STATS Indiana

Information Source: The Office of Institutional Research, Planning & Assessment; web address: www.astate.edu/irp; email address: asuirp@astate.edu

FactBook



ARKANSAS STATE UNIVERSITY

Organization

Arkansas State University System

BOARD OF TRUSTEES

The Trustees of Arkansas State University serve as a board of management and control of Arkansas State University campuses in Jonesboro, Beebe, Newport, Mountain Home and Heber Springs; degree centers of the university at sites in Blytheville, Forrest City and West Memphis; and other academic programs throughout the state.

In this capacity, the Trustees hire the Arkansas State University president to serve as the Chief Executive Officer, approve the curriculum of the institution, annually approve an operating budget, establish policies for the efficient operation of the institution, and approve those matters which require participation of the governing board of the University. Trustees' duties include: appointing, supporting, and assessing the performance of the president; maintaining the clarity of the mission of Arkansas State University; approving long-range plans; approving the educational program; ensuring the well-being of the students, faculty and staff; ensuring strong financial management; approving significant faculty and staff appointments and dismissals; ensuring adequate resources for quality programs; preserving institutional autonomy; interpreting the campus to the community; and interpreting the needs of society to the campus.

The governor of Arkansas appoints members of the Board of Trustees for a period of five years. The Senate of the General Assembly must confirm each appointment.

BOARD OF TRUSTEES W/TERM ENDING

Mr. Howard Slinkard, Chair; Rogers - 2012
 Mr. Ron Rhodes, Vice Chair; Cherokee Village - 2013
 Mr. Mike Gibson, Secretary; Osceola - 2014
 Mr. Dan Pierce, Jonesboro - 2015
 Mr. Charles Luter, Paragould - 2016

UNIVERSITY SEAL



**INTERIM PRESIDENT OF
 ARKANSAS STATE UNIVERSITY SYSTEM**
 Dr. Robert L. Potts

**INTERIM CHANCELLOR OF
 ASU-JONESBORO**
 Dr. G. Daniel Howard

CHANCELLOR OF ASU-BEEBE
 Dr. Eugene McKay

CHANCELLOR OF ASU-MOUNTAIN HOME
 Dr. Ed Coulter

CHANCELLOR OF ASU-NEWPORT
 Dr. Larry Williams

VISION AND MISSION STATEMENTS

Vision: The Arkansas State University System will create better educated citizens prepared for a global and technological society by providing quality undergraduate and graduate education, useful research and dedicated public service.

Mission: *The mission of the Arkansas State University System is to contribute to the educational, cultural, and economic advancement of Arkansas by providing quality general undergraduate education and specialized programs leading to certificate, associate, baccalaureate, masters, professional and doctoral degrees; by encouraging the pursuit of research, scholarly inquiry and creative activity; and by bringing these intellectual resources together to develop the economy of the state and the education of its citizens throughout their lives.*

Each component of the Arkansas State University System will be characterized by:

- A supportive learning environment; personal development, leadership and service opportunities; and facilities, technologies and support necessary to meet the needs of students, faculty and staff;
- Racial, ethnic, gender and cultural diversity in the faculty, staff and student body, supported by practices and programs that embody the ideals of an open, democratic, and global society;
- Instructional technologies, student support services, and on-line and distance education to advance the purposes of teaching and learning;
- A commitment to sharing human, physical, information and other resources among system components, and with state agencies, schools and higher education institutions, to expand and enhance programs and services available to the citizens of Arkansas.

Arkansas State University-Jonesboro

Dr. G. Daniel Howard, Interim Chancellor since 2010

Arkansas State University-Jonesboro Mission Statement:

Arkansas State University educates leaders, enhances intellectual growth and enriches lives.

ASU's main campus in Jonesboro is located in Northeast Arkansas. Jonesboro is the fifth largest populace city in the state and has a trade, cultural and medical center for a market area of more than a half million people.

HISTORY

Arkansas State University-Jonesboro (ASUJ) was established in 1909 as a state agriculture school. The institution opened as a vocational high school in 1910 and changed to State Agricultural and Mechanical College in 1925. Authority to extend the curriculum, offer senior college work and grant degrees was given to the institution by the legislature in 1925. Senior college work was initiated in 1930, and the first bachelor's degrees were granted in 1931. In 1933, the legislature changed the name of the college to Arkansas State College. Master's degree graduate programs were initiated in 1955 and Doctorate degree programs were added in 1999. Arkansas State College was granted university status in January 1967.

Since 1909, the institution that evolved into ASUJ has been served by twelve presidents/chancellors.

Previous presidents/chancellors and their terms of service were:

- ◆ Mr. V.C. Kays, 1909-43; ◆ Dr. Horace Thompson, 1943-45;
- ◆ Dr. William J. Edens, 1946-51; ◆ Dr. Carl R. Reng, 1951-75;
- ◆ Dr. Ross Pritchard, 1975-78; ◆ Mr. Carl Whillock, 1978-80;
- ◆ Mr. Ray Thornton, 1980-84; ◆ Dr. Eugene Smith, 1984-92;
- ◆ Dr. John N. Mangieri, 1992-94; ◆ Dr. Leslie Wyatt, 1995-2006; and ◆ Dr. Robert L. Potts, 2006-2010

**INTERIM EXECUTIVE VICE CHANCELLOR
PROVOST OF ASU-JONESBORO**

Dr. Glen Jones – Academic Affairs & Research

VICE CHANCELLORS OF ASU-JONESBORO

- Mr. Ed Kremers – Finance & Administration
- Dr. Rick Stripling – Student Affairs
- Mr. Cristian Murdock – University Advancement

ADMISSIONS OFFICE

P.O. Box 1630
State University, AR 72467

REGISTRAR'S OFFICE

P.O. Box 1570
State University, AR 72467

OFFICE OF INTERNATIONAL PROGRAMS

P.O. Box 2230
State University, AR 72467

WEB SITE

www.astate.edu

PROGRAMS OF STUDY

Arkansas State University-Jonesboro offers programs at the doctoral, specialist, master's, bachelor's and associate degree levels through the colleges of Agriculture & Technology, Business, Communications, Education, Engineering, Fine Arts, Humanities & Social Sciences, Nursing & Health Professions, Sciences & Mathematics and University College. Additionally, ASUJ offers degree programs at Mid-South Community College in West Memphis, ASUB, ASUMH, ASUN and online.

ACCREDITATION

In order to maintain the highest quality in all its programs, ASUJ actively seeks evaluation from accreditation visits and program reviews to monitor academic quality. Academic programs are accredited by the regional accrediting agency for all programs. Individual programs are accredited by specialized accrediting agencies for the respective programs.

Accrediting Organizations: Higher Learning Commission of the North Central Association; AACSB International, the Association to Advance Collegiate Schools of Business; Accrediting Council on Education in Journalism and Mass Communications; The American Association of Intensive English Programs; American Association of Museums; American Speech-Language-Hearing Association; Commission on Accreditation in Physical Therapy Education; Commission on Accreditation of Allied Health Education Programs; Council for the Accreditation of Counseling and Related Education Programs; Council on Rehabilitation Education; Council on Social Work Education; Engineering Accreditation Commission of the Accreditation Board for Engineering and Technology, Inc.; International Council of Fine Arts Deans; Joint Review Committee on Education in Diagnostic Medical Sonography; Joint Review Committee on Education in Nuclear Medicine Technology; Joint Review Committee on Education in Radiologic Technology; National Accrediting Agency for Clinical Laboratory Sciences; National Association of Schools of Art and Design; National Association of Schools of Music; National Association of Schools of Public Affairs and Administration; National Council for Accreditation of Teacher Education; National League for Nursing Accrediting Commission

Arkansas State University-Beebe

Dr. Eugene McKay, Chancellor since 1995

Arkansas State University-Beebe Mission Statement: *Transforming lives through quality learning experiences.*

HISTORY

As the oldest two-year college in the state, ASU-Beebe (ASUB) has paved the way in making a quality education affordable and attainable for Central Arkansas students. ASUB celebrated its eightieth anniversary in 2007, originally opening its doors as Junior Agricultural School of Central Arkansas in 1927 after Beebe citizens donated 300 acres of land to start the school. In 1931, the name was changed to Junior Agricultural College of Central Arkansas, and a college curriculum was established. The college has been affiliated with the Arkansas State University System since 1955, when it became a sister campus of Arkansas State College.

ASUB has established a strong reputation of providing quality, affordable instruction and service programs to its surrounding communities. Located 31 miles north of Little Rock, it is the tenth largest college in the state and has an enrollment greater than five of Arkansas' public four-year colleges. It is the only Arkansas two-year college with residence halls, and it is currently building new suite-style residence halls to better serve student needs.

ASUB has a tremendous positive impact on the economy of Central Arkansas, contributing an estimated \$316 million annually to the regional economy through its operations, capital spending and workforce comprised of former students. ASUB has maintained its commitment to the development of top-notch learning facilities, including the development of the new \$13 million Science Building in 2007, which has the only fully-hooded undergraduate laboratory in the state.

CORE VALUES

While strengthening our practice of being student-centered, we will guide our internal conduct as well as our relationships with those we serve by applying the values of integrity, diversity and global awareness, excellence, access and student-centered (IDEAS).

INTEGRITY

We value integrity by having honesty and truthfulness in the consistency of our actions, methods and principles.

DIVERSITY AND GLOBAL AWARENESS

We value diversity and global awareness by assisting our students and employees to increase their exposure to and understanding of our diverse local, state and global societies and their impact on cultural and economic well-being.

EXCELLENCE

We value continuous improvement and strive for excellence by accomplishing our tasks with distinction.

ACCESS

We value access to educational opportunities by providing multiple locations, diverse programs and delivery methods.

STUDENT-CENTERED

We value a student centered culture by focusing on the needs, abilities, interests and education of our students as our highest priority.

PROGRAMS OF STUDY

ASUB has established itself as a center of academic excellence, continually having one of the highest retention and graduation rates among Arkansas two-year colleges. It offers high-quality Associate of Arts in Liberal Arts degrees with the option of choosing coursework from the fine arts, the sciences, the social sciences, education, health sciences, mathematics, foreign languages, English and history. In addition, ASUB has the only Associate of Fine Arts in Music program available at any two-year college in the state. ASUB offers small class sizes, great access to faculty and full-time tutoring for students.

ASUB is a leader in the state for vocational and technical education. In addition to the Associate of Applied Science, the Associate of Arts, the Associate of Arts in Teaching, the Associate of Fine Arts, the Associate of General Education and the Associate of Science degrees, ASUB offers certificates of proficiency and one-year technical certificates that are designed to prepare students to meet the needs of today's rapidly evolving industries. Through its advanced technology division, programs are available with emphasis on the fast-changing needs of a modern industrial society. Advanced technology programs offered include computer systems and networking technology, industrial electronics, and John Deere agriculture equipment technology. In 2007, ASUB founded the state's only veterinary technician training program, providing the opportunity for students to obtain an Associate of Applied Science in Veterinary Technology degree. ASUB serves approximately 3,700 continuing education or workforce development students each year.

ARKANSAS STATE UNIVERSITY-BEEBE

P.O. Box 1000
Beebe, AR 72012-1000
(501)882-3600
www.asub.edu

ACCREDITATION

ASUB is accredited by the Higher Learning Commission of the North Central Association of Colleges and Schools and by the National Accrediting Agency for Clinical Laboratory Sciences. In addition, the Veterinary Technology and concurrent enrollment programs are accredited, and ASUB has the only nationally-accredited Pharmacy Technician program in the state. ASUB is certified by the Arkansas State Board of Nursing, the Arkansas Office of Emergency Medical Services, and the National Automotive Technicians Education Foundation.

Arkansas State University-Mountain Home

Dr. Ed Coulter, Chancellor since 1995

Arkansas State University-Mountain Home Mission Statement:
The mission of ASUMH is to LEAD through educational opportunities.
Lifelong Learning,
Enhanced Quality of Life,
Academic Accessibility, and
Diverse Experiences

HISTORY

In 1991, the Arkansas General Assembly created technical colleges from the Baxter County Vocational-Technical Center and the North Arkansas Community/Technical College Center in Mountain Home. Mountain Home Technical College was established on July 1, 1991. In 1992, the Mountain Home Technical College agreed to seek affiliation with Arkansas State University-Jonesboro to form a sister campus. On July 1, 1993, Mountain Home Technical College became Arkansas State University Mountain Home Technical College.

Arkansas State University-Mountain Home (ASUMH) was established on July 1, 1995 due to the commitment of the residents of Baxter County and the cooperation of the Department of Higher Education and Arkansas State University in Jonesboro.

ASUMH has an open door admissions policy. This policy is designed to enhance access to educational opportunities. Standards of quality are maintained and students are required to remove deficiencies before entering certain programs or courses.

Nestled in the beautiful Ozark Mountains, 156 miles north of Little Rock, the environment at ASUMH encourages free expression, leadership and innovation. Small class size means personal attention and support from instructors. Additionally, the construction of a new campus accommodating 1,200 students offers an even more appealing setting for students to pursue higher education.

PROGRAMS OF STUDY

An Associate of Arts is offered for those students needing maximum flexibility in the selection of a course of study to meet individual employment and educational needs. It can be designed to meet the General Education requirements for those individuals planning to transfer to a four-year institution in order to complete a bachelor's degree. Associates of Applied Science are offered in Business Management, Crime Scene Investigation, Criminal Justice, Funeral Science, Information Systems Technology, Law Enforcement Administration, Paramedic Technology and Respiratory Care. Also offered is an Associate of Art in General Education and Teaching and an Associate of Science in Business. Technical Certificates are offered in Business Information Systems, Crime Scene Investigation, Electronics Technology, General Business, Health Professions, Information Systems Technology, Law Enforcement Administration, Paramedic Technology, Practical Nursing and Welding Technology.

ASUJ and ASUMH have formed a partnership to offer various bachelor's and graduate degree programs through the Center for Advanced Studies on the Mountain Home campus. The bachelor's degrees are offered by building on the existing Associate of Arts degree offered at ASUMH. The Center currently offers bachelor's degrees in Agricultural Business, Business Administration, Clinical Lab Science, Criminology, Early Childhood Education, Management, Middle-Level Education, Nursing and Technology. Master's degrees are offered in Business Administration, Curriculum and Instruction, and Educational Leadership.

ACCREDITATION

ASUMH is accredited by the Higher Learning Commission of the North Central Association (Thirty North LaSalle, Suite 2400, Chicago, IL 60602), the American Board of Funeral Service Education, and the Arkansas State Board of Nursing.

ARKANSAS STATE UNIVERSITY-MOUNTAIN HOME
 1600 S. College Street
 Mountain Home, AR 72653
 (870)508-6100
 www.asumh.edu

ASU-Mountain Home Campus



Arkansas State University-Newport

Dr. Larry Williams, Chancellor since 2001

Arkansas State University-Newport Mission Statement:

*To Provide Integrity of Programs and Services;
Affordable Life Long Learning;
and Enhanced Quality of Life
In the Diverse Community We Serve*

HISTORY

Arkansas State University-Newport (ASUN) has been in continuous operation since August 1975. Prior to being named ASU-Newport, the campus was known as White River Vocational Technical School. In 1991, the Arkansas Legislature passed Act 1244 which merged White River Vocational Technical School with ASU-Beebe. In 1992, it became ASU-Beebe/Newport and in 1997 became ASU-Newport. The 83rd General Assembly of the Arkansas Legislature passed Act 297 into law on February 19, 2001, creating a separate budget appropriation for ASUN effective July 1, 2001. The Higher Learning Commission of the North Central Accreditation Association of Colleges and Schools (NCA) granted the college initial accreditation for stand-alone status for five years in August 2002. In April 2007, the college received ten year accreditation status from the NCA. In March 2001, the state legislature approved the merger of Delta Technical Institute with Arkansas State University to produce the ASU Technical Center (ASUTC). In 2008, ASUTC was aligned with ASUN.

PROGRAMS OF STUDY

Programs and services are designed to assist students (both traditional and nontraditional) in determining and achieving their educational, personal and career goals.

These programs and services include associate degrees, certificates, continuing education, workforce development, adult education, ESL, and opportunities through the Career Pathways program.

The college offers transfer degree programs, including a new online degree (AA in Liberal Arts), an AA degree in Teaching (including Middle School and P-4 grade options) and Computer Information Systems, applied science degrees (including RN and General Technology with an emphasis in such areas as High Voltage Lineman Technology), technical certificates in such areas as Practical Nursing, Business Technology, High Voltage Lineman Technology, and Diesel Mechanics and certificates of proficiency in such diverse areas as CNA and Truck Driver Training (the largest commercial driver training program in the state).

Partnering with business and industry and working to meet the local, county and regional needs of its students and employers, ASU-Newport is truly a "Great Place to Start."

ARKANSAS STATE UNIVERSITY-NEWPORT

7648 Victory Blvd.
Newport, AR 72112
(870)512-7800
www.asun.edu

ACCREDITATION

ASUN is accredited by the Higher Learning Commission of the North Central Association of Colleges and Schools (Thirty North LaSalle, Suite 2400, Chicago, IL 60602) and the Arkansas State Board of Nursing, the National Automotive Technicians Education Foundation, The Arkansas State Board of Cosmetology, the Arkansas Department of Health Section of EMS and Trauma Systems, and the Committee on Accreditation of Educational Programs for the Emergency Medical Services Professions.

ASU-Newport's
Student/Community Center



Arkansas State University System



2010-2011 Organizational Structure

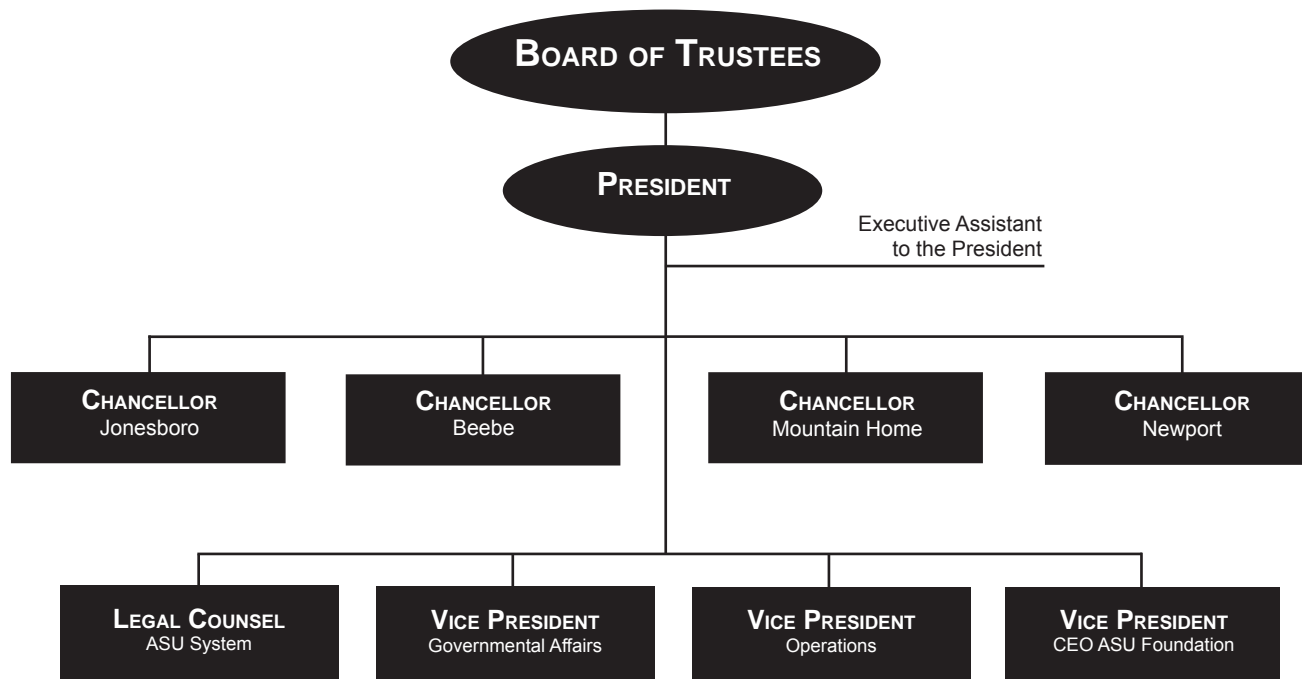

Arkansas State University-Jonesboro



2010-2011 Organizational Structure

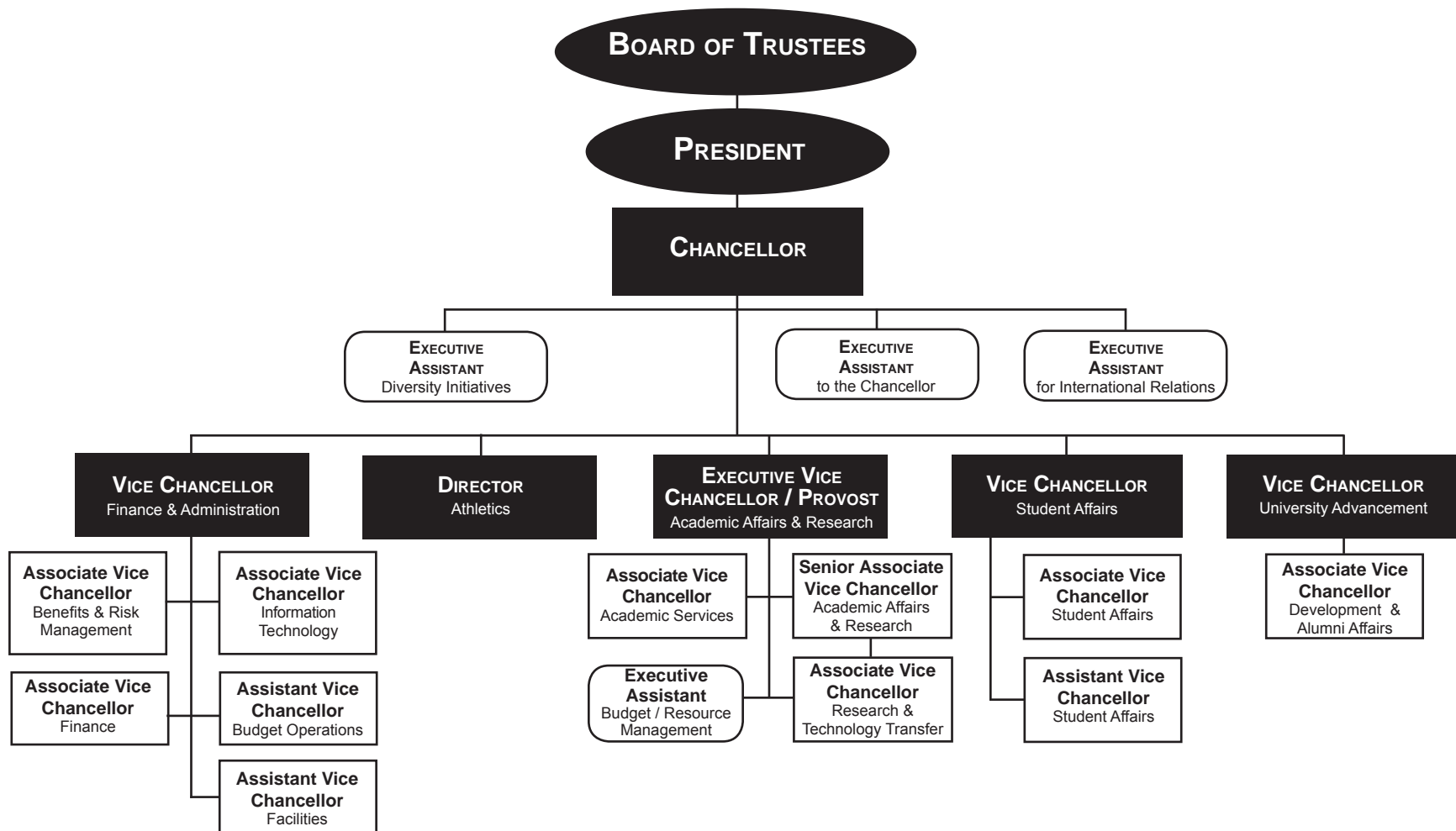

Data Source: Office of the Chancellor of Arkansas State University-Jonesboro
 Information Source: The Office of Institutional Research, Planning & Assessment: web address: www.astate.edu/irp; email address: asuip@astate.edu

Academic Affairs & Research, ASU-Jonesboro



2010-2011 Organizational Structure

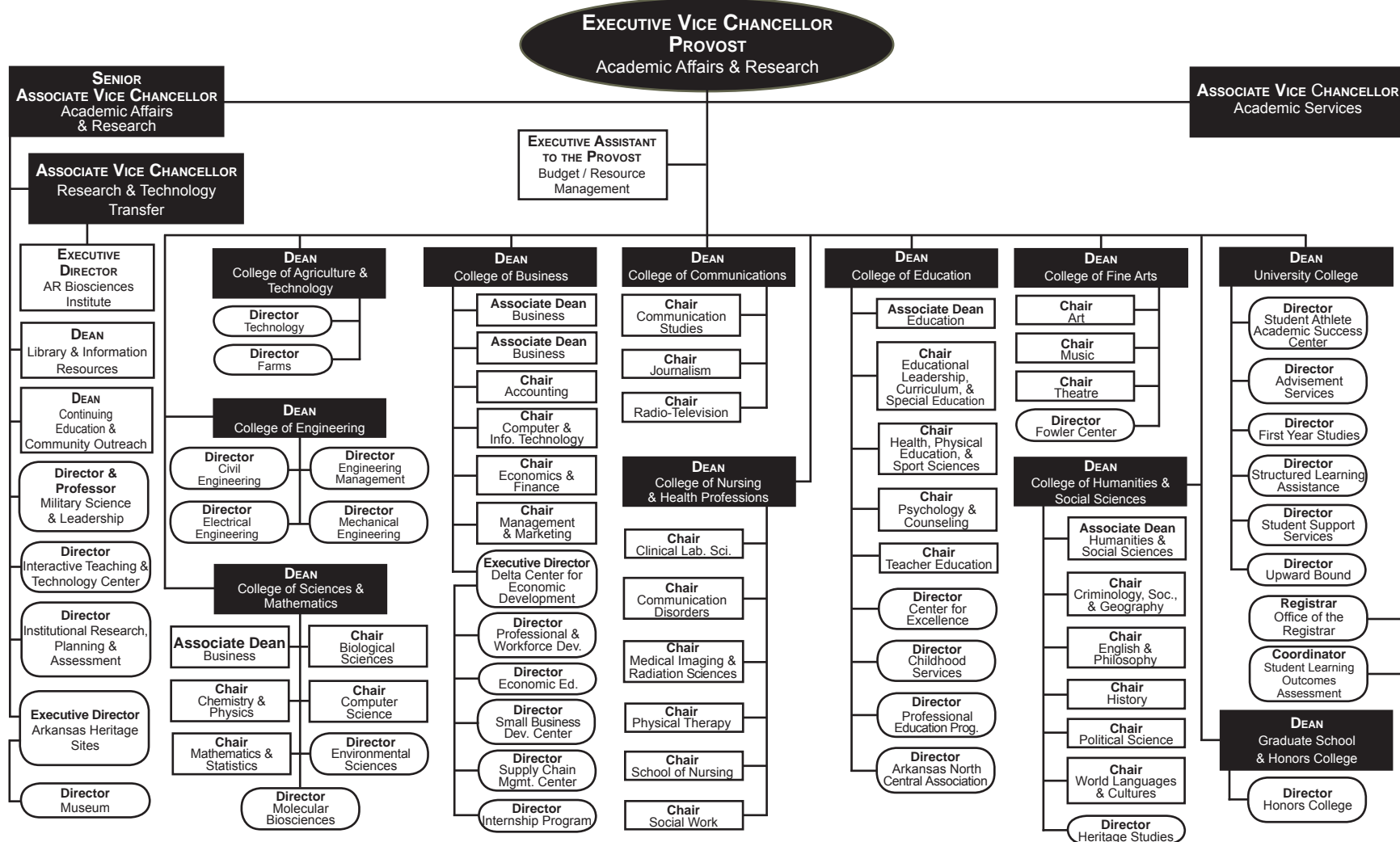

Data Source: Office of Academic Affairs & Research, Arkansas State University-Jonesboro
 Information Source: The Office of Institutional Research, Planning & Assessment; web address: www.astate.edu/irp; email address: asuirp@astate.edu

Academic Affairs & Research, ASU-Jonesboro

Academic Affairs & Research Mission Statement: *To build and sustain a culture of academic excellence characterized by teaching, scholarship, creative activity, and service supportive of the acquisition of knowledge, skills, and abilities necessary for personal fulfillment, successful careers, and responsible citizenship in an increasingly diverse and global society.*

The VCAAR is responsible for the development, review and administration of the instructional program, the support of faculty and student research and creative activity, and academic staff development.

College of Agriculture & Technology Mission: *To prepare young men and women for entry and career advancement in the food, fiber, natural resources and manufacturing industries, which involves production (farming), agribusiness, value-added processing, information technology, public service and rural leadership; To conduct problem-solving research related to crop and livestock production, natural resource management, and value-added processing in collaboration with private and other public sector entities; To provide educational opportunities and experiences for transfer of knowledge in classrooms and adult continuing education; All within environmentally sound and sustainable systems!*

College of Business Mission: *To provide high quality management education to traditional and nontraditional students from the Mid-South and international students emphasizing leadership, international business, technology, decision tools and social responsibility/ethics. In addition, the College of Business is committed to the support of regional businesses and communities through research, economic development and consultative services.*

College of Communications Mission: *To provide students with an education that enables them to learn, gather, organize, synthesize and communicate information professionally in a democratic, multicultural society. Our students learn to think critically and communicate effectively, providing them with the intellectual flexibility to perform the jobs of today and to assume leadership in meeting the challenges of tomorrow.*

College of Education Mission: *To generate and disseminate knowledge through teaching, research and service; and to apply that knowledge to improve education and the quality of life for all individuals in a pluralistic and democratic society. We accomplish this within student-centered, intellectually challenging environments with faculty and staff dedicated to excellence.*

College of Engineering Mission: *To provide a broad education in the fundamentals of engineering while providing opportunities for emphasis in specialized areas of study that meet the needs of our constituents, including specializations in civil engineering, electrical engineering, mechanical engineering and engineering management.*

College of Fine Arts Mission: *To provide nationally recognized innovative education, performances and programming in the visual and performing arts.*

College of Humanities & Social Sciences Mission: *To provide an excellent educational experience for all students in the traditional*

humanities and social science disciplines and in innovative interdisciplinary programs and degrees.

College of Nursing & Health Professions Mission: *To provide quality education to students, graduates and health care providers in a variety of health disciplines. Recognizing its unique position in the lower Mississippi Delta region, the College provides educational programs that are designed to promote lifelong learning based on the expressed needs of its varied constituencies. The College assesses the attainment of this mission in terms of the contributions its graduates make to health care in the Delta region and beyond.*

College of Sciences & Mathematics Mission: *To provide to Arkansas State University-Jonesboro students both foundational and advanced studies in the sciences and mathematics. Study in the college prepares students to be knowledgeable and skilled participants in our society, and prepares the future leaders who will contribute to the intellectual, economic and technological growth and development of their chosen community.*

University College Mission: *To promote the academic success of all Arkansas State University-Jonesboro undergraduate students through a supportive environment of community and academic services. University College provides an avenue for engagement in higher education through successful transition, campus connections and navigation toward degree completion. University College seeks to develop critical thinkers who embrace cultural diversity, evolve with modern technology and communicate effectively.*

Graduate School Mission: *To provide leadership, service and support for all graduate programs; engage the graduate faculty in the development, review and updating of curriculum in graduate programs to prepare productive global citizens; encourage excellence in teaching in graduate programs; encourage the pursuit of knowledge through scholarly activities; assist in enrollment management through recruitment of graduate students, especially including minority students and support and fostering of university centers; and reflect a student-centered, caring attitude.*

Continuing Education and Community Outreach Mission: *To extend the resources of Arkansas State University-Jonesboro to meet educational needs and to provide public service for the citizens. We work closely with the colleges of the university, businesses and communities in Arkansas so the resources and programs of Arkansas State University-Jonesboro are responsive to the needs of the region and the state.*

Research & Technology Transfer Mission: *To facilitate and expand scholarship, research, creative activities, translational discovery and economic development by providing leadership, resources, coordination and oversight.*

Arkansas Biosciences Institute (ABI) Mission: *ABI is a statewide research organization dedicated to improving the health of Arkansans through new and expanded agricultural and medical research initiatives.*

Arkansas Heritage Sites Mission: *We focus on identifying, researching, preserving and promoting the natural and cultural history of the region and the state. The office works with community leaders on heritage projects that develop a sense of pride in place and serve as an economic catalyst for affected communities. At the same time, such projects serve as educational laboratories for ASUJ students by providing opportunities for research, internships, special projects, and enrichment experiences outside the classroom.*

Honors College Mission: *To transform students over the course of their study of various disciplines to make them active, creative scholars, fully prepared to contribute their knowledge and skills to the wider world.*

Institutional Research, Planning, & Assessment Mission: *To serve the University community by reporting internally consistent and accurate information and by conducting analysis which facilitates strategic planning, accreditation, and enrollment management initiatives while assisting in the assessment and continuous improvement of institutional effectiveness, academic programs, and student learning.*

Interactive Teaching & Technology Center Mission: *To provide quality professional training and development to faculty in the areas of instructional design and instructional technology with integrated pedagogical techniques that result in enhanced academic effectiveness and skills development by using existing and emergent technologies coupled with tried and true teaching methods.*

International Programs Mission: *As ambassadors for internationalization, the staff members in the Office of International Programs seek to provide international experiences for the ASUJ community through the presence of international students and faculty on the ASUJ campus and opportunities for all students and faculty to pursue their academic interests abroad.*

Library & Information Resources Mission: *We are a teaching library. Our vital information resources and skills advance the University community's pursuit, development and sharing of knowledge.*

Military Science & Leadership Mission: *To develop and commission the future officer leadership of the U.S. Army, the Army National Guard and the U.S. Army Reserves.*

Museum Mission: *The Arkansas State University Museum serves the academic mission of the University as a teaching museum and to provide quality programming that broadens the perceptions and aspirations of people in Northeast Arkansas and the Mississippi River Delta Region, connecting people with their history, promotes tolerance, engages minds in progressive thinking, and enhances the sense of community among all audiences.*

Registrar's Mission: *To support the instructional mission of the University and provide professional service to our customers with competence, integrity, compassion, and concern.*

Finance & Administration, ASU-Jonesboro



2010-2011 Organizational Structure

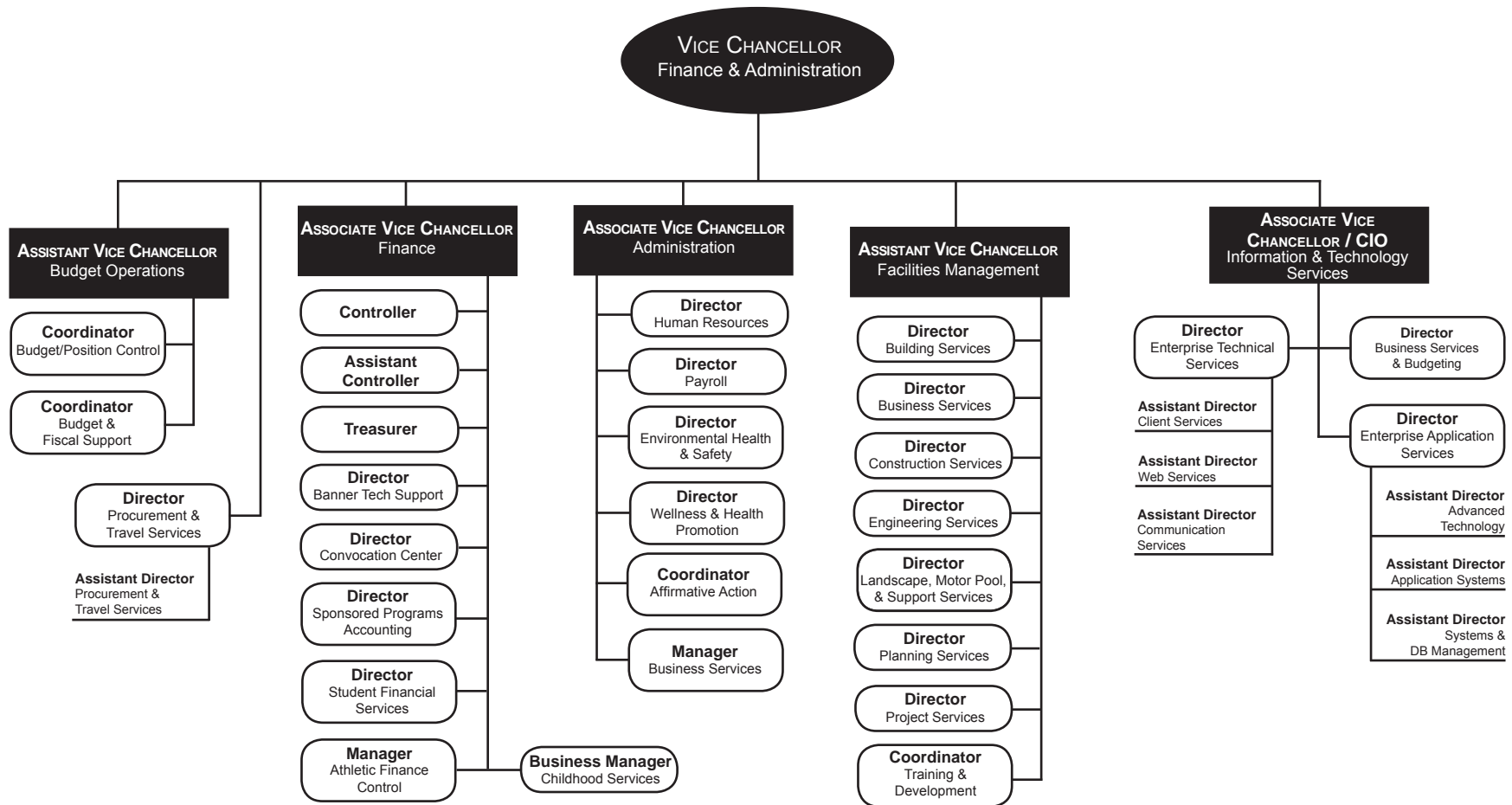

Data Source: Office of Finance & Administration, Arkansas State University-Jonesboro
 Information Source: The Office of Institutional Research, Planning & Assessment: web address: www.astate.edu/irp; email address: asuirp@astate.edu

Finance & Administration, ASU-Jonesboro

Finance & Administration Mission Statement:

The Division of Finance & Administration is a collaborative, problem-solving team that supports the educational mission of Arkansas State University-Jonesboro.

The Vice Chancellor for Finance & Administration is responsible for the financial and administrative operations of the university.

Budget Operations Mission: *To provide information that facilitates the advancement of the university's primary mission of teaching, research and service in an efficient, effective and timely manner.*

Convocation Center Mission: *We serve as a gateway to the university, providing entertainment, meeting facilities and quality programs and services for the enhancement and development of the university and the community.*

Environmental Health & Safety Mission: *To provide leadership in the areas of Environmental Health and Safety ensuring compliance by continually improving health and safety policies and procedures that assure protection of the environment, employees, students, public and university property.*

Convocation Center



Facilities Management Mission: *We are committed to excellence in customer service, safety and integrity. We provide an environment that promotes quality learning through effective leadership and innovative development of ASUJ facilities.*

Human Resources Mission: *We are dedicated to supporting the mission and goals of ASUJ by providing superior customer services in a caring, trustworthy and timely manner. We recognize that the employees of ASUJ are our most valuable asset and will be treated as such. We will ensure that all policies, rules and practices treat employees fairly, with respect and equality. We will continuously function as a high performance team through developing human resources competencies, skills and knowledge.*

Information & Technology Services Mission: *We are committed to providing current, stable, and reliable technology solutions and services. Through an active partnership with the university community, we creatively and effectively deliver information that people need. As a team of IT professionals, our sole purpose is to enable and enhance the university goals of teaching, research, and service. As stewards of public funds and student tuition dollars, we strive to provide leading technologies in a strategic and fiscally responsible manner.*

Payroll Mission: *We are dedicated to supporting the mission and goals of ASUJ by providing superior customer service in a caring, trustworthy and timely manner. We recognize that the employees of ASUJ are our most valuable asset and will be treated as such. We will ensure that all policies, rules and practices treat employees fairly, with respect and equality. We will*



ASUJ Arch

continuously function as a high performance team through developing human resources competencies, skills and knowledge.

Procurement & Travel Services Mission: *To provide university departments with services that effectively and efficiently respond to their operating needs.*

Wellness & Health Promotion Mission: *To provide education and activity based programs to improve the overall health of ASUJ employees.*

Student Affairs, ASU-Jonesboro



2010-2011 Organizational Structure

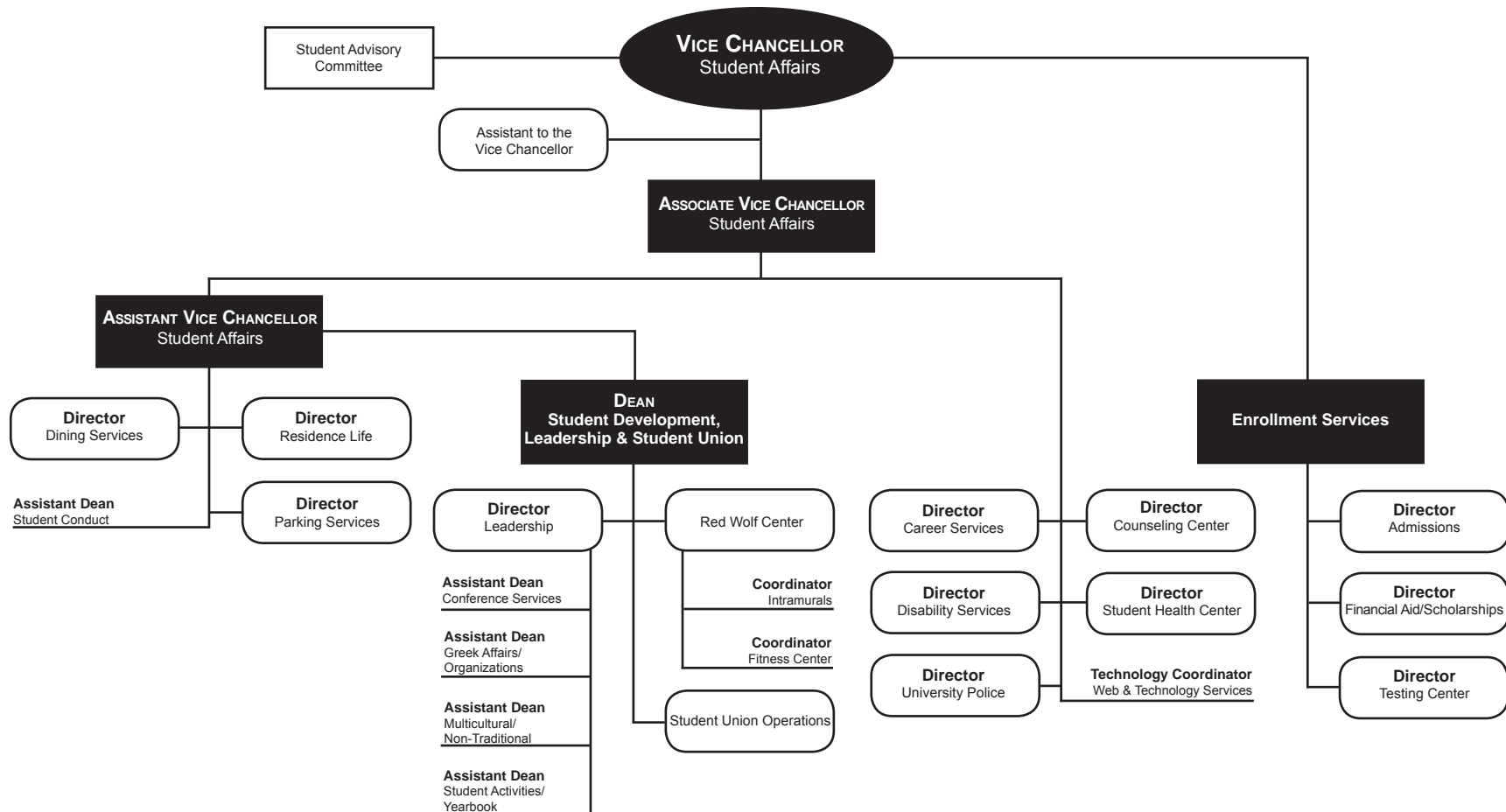

Data Source: Office of Student Affairs, Arkansas State University-Jonesboro
 Information Source: The Office of Institutional Research, Planning & Assessment: web address: www.astate.edu/irp; email address: asuip@astate.edu

Student Affairs, ASU-Jonesboro

Student Affairs Mission Statement:

We provide services and co-curricular experiences to enhance students' learning and development and to enrich their lives.

The Vice Chancellor for Student Affairs, working under the general direction of the chancellor of the university, is responsible for the development, supervision and coordination of student service programs, including the Student Government Association, social organizations, academically related organizations, special interest activities, religious activities, university publications and cultural opportunities.

Admissions Mission: *We serve prospective undergraduate students by providing them with quality information and an efficient, student-centered admissions process.*

Career Services Mission: *We provide services, programs, learning strategies and techniques that lead to educational and employment opportunities that assist ASUJ students and alumni in achieving career, academic and life goals.*

Counseling Center Mission: *To assist students in defining and accomplishing personal, academic and career goals by providing: High quality counseling services and crisis intervention to students who may be experiencing psychological, behavioral or learning difficulties; Programming focused on the developmental needs of college students and designed to maximize their benefit from the academic environment and experience; Educational services to support the career development needs and interests of students and alumni; Consultative services to the university to facilitate an environment supportive of the intellectual, emotional and physical development of students.*

Dining Services Mission: *To create and offer services that contribute to a more pleasant way of life for people whenever and wherever they come together.*

Disability Services Mission: *We provide assistance to students with disabilities, and strive to ensure access for full participation through representation and implementation of academic and nonacademic adjustments. We continue to build on a positive image of disability and facilitate a supportive and inclusive environment for all within the university community.*

Enrollment Services Mission: *First, we facilitate a seamless enrollment process for new students matriculating to ASUJ. Second, we provide services that enable current students to persist to graduation and their chosen career choice or graduate school.*

Financial Aid/Scholarships Mission: *We meet individual student financial needs by providing the resources to students who would otherwise be unable to pursue a college education.*

Parking Services Mission: *To deliver courteous, safe and efficient parking services to the campus community and general public.*



Residence Life Mission: *To provide a safe, diverse and well-maintained environment that complements and supports the academic mission of the university. We create a dynamic living/learning experience that promotes and inspires individuals to become empowered community members.*

Student Conduct Mission: *To facilitate a positive and safe environment for student learning. The OSC strives to help achieve a community in which individuals learn the value of demonstrating respect for others, themselves and the university. Additionally, it is our purpose to be a catalyst for the development of the whole student by the education of and enforcement of the regulations set forth in the Standards of Student Conduct.*

Student Development, Leadership, & Student Union Mission: *We provide a facility that offers a variety of programs, activities and services which enhance a diverse learning experience.*

Student Health Center Mission: *To provide primary health care to students and as needed to employees in an unbiased and friendly environment that promotes both student and community wellness.*

Testing Center Mission: *We organize and administer standardized examinations within a secure and comfortable environment to assist our customers in attaining educational and occupational goals. We also perform accurate and timely scanning of tests and evaluations for all campus constituents.*

University Police Mission: *We protect and serve the campus populace by enforcing university rules and regulations, federal and state laws, and we foster an atmosphere that is conducive to education and personal safety.*

University Advancement, ASU-Jonesboro



University Advancement Mission Statement:
We aggressively promote and build partnerships that strengthen and support the University and its students.

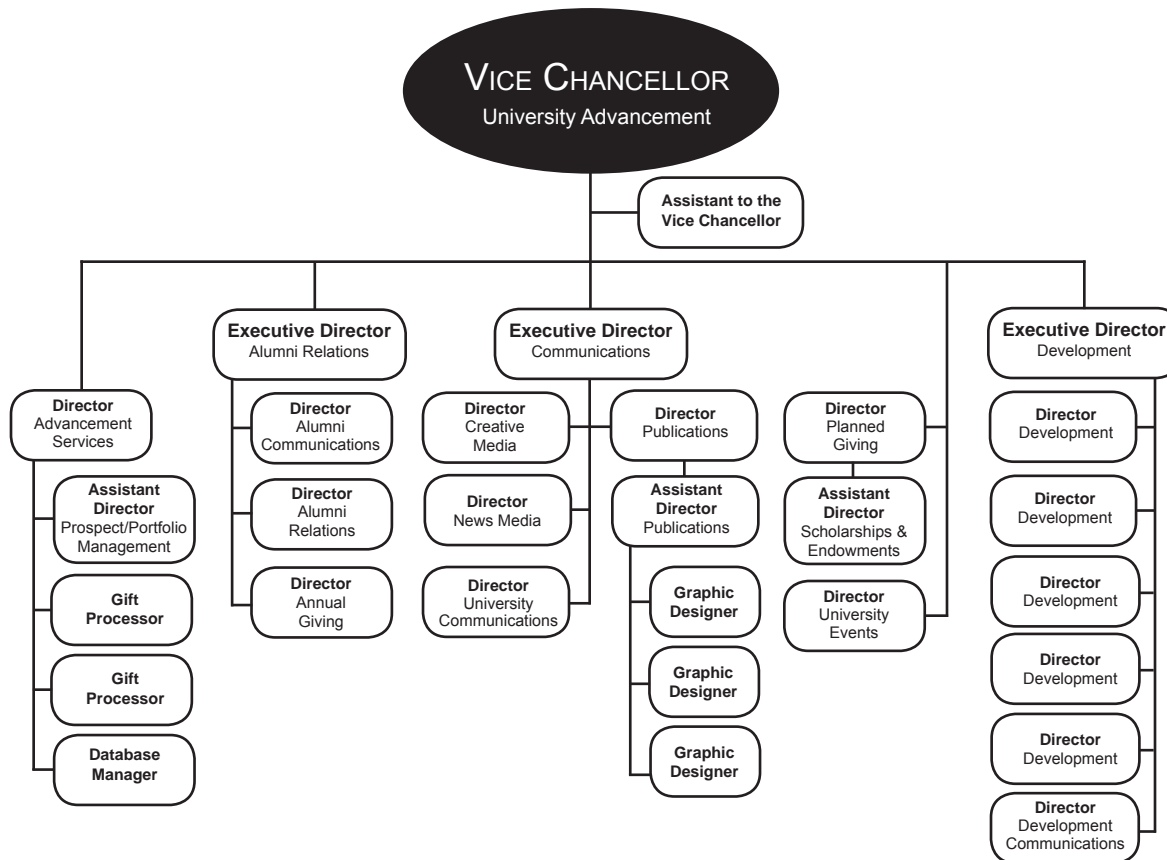

While much of the work in the University Advancement division is behind the scenes, much of it too is highly visible. With open lines of communication through personal contacts, special events, written materials and hundreds of media outlets, University Advancement seeks to focus public attention on the University's assets. University Advancement's common goal is to benefit the students served today and those who will choose Arkansas State University-Jonesboro throughout the next century. The University Advancement division is poised to make a difference.

Alumni Relations Mission: *Everything we do strengthens ASU!*

Publications & Creative Services Mission: *The Office of Publications and Creative Services communicates information about the programs, events, activities and facilities of the university to its various constituencies in a manner that conforms to university and industry standards.*

University Communications Mission: *We tell Arkansas State University-Jonesboro's stories of student, faculty and staff achievements and activities through internal communications and through the news media.*

University Development Mission: *To Secure and Steward private resources for Arkansas State University-Jonesboro.*

Institutional Classifications

Southern Regional Education Board (SREB) & Carnegie Foundation

SREB CLASSIFICATIONS

The SREB system for categorizing postsecondary education institutions is based upon a number of factors relevant to determining resource requirements. Differences in institutional size (*number of degrees*), role (*types of degrees*), breadth of program offerings (*number of program areas in which degrees are granted*), and comprehensiveness (*distribution of degrees across program areas*) are the factors upon which institutions are classified.

Institutions are assigned to categories for a report year using the previous academic year's data on program completions. To keep the statistical comparison groups relatively stable over time and to assure that institutions change categories only when their measures on a criterion are relatively stable, institutions change categories when they meet the criterion for another category for the third consecutive year.

♦**Four-Year 1:** Institutions awarding at least 100 doctoral degrees distributed among at least 10 CIP categories (2-digit classification) with no more than 50 percent in any one category. (*University of Arkansas-Fayetteville*)

♦**Four-Year 2:** Institutions awarding at least 30 doctoral degrees distributed among at least 5 CIP categories.

♦**Four-Year 3:** Institutions awarding at least 100 master's, education specialist, post-master's, or doctoral degrees with master's, education specialist, and post-master's degrees distributed among at least 10 CIP categories. (*Arkansas State University-Jonesboro, University of Arkansas-Little Rock, University of Central Arkansas*)

♦**Two-Year 2:** Institutions awarding associate degrees and offering college transfer courses with FTE enrollment of between 2,000 and 4,999. (*Arkansas State University-Beebe*)

♦**Two-Year 3:** Institutions awarding associate degrees and offering college transfer courses with FTE enrollment of less than 2,000. (*Arkansas State University-Mountain Home, Arkansas State University-Newport*)

SREB FOUR-YEAR 3 PEER UNIVERSITIES

Alabama: *Alabama A&M University, Jacksonville State University, Troy University, University of South Alabama*

Arkansas: *Arkansas State University-Jonesboro, University of Arkansas - Little Rock, University of Central Arkansas*

Florida: *Florida A&M University, University of North Florida, University of West Florida*

Georgia: *Georgia Southern University, University of West Georgia, Valdosta State University*

Kentucky: *Eastern Kentucky University, Murray State University, Western Kentucky University*

Louisiana: *Southeastern Louisiana University, Southern University A&M at Baton Rouge, University of Louisiana at Monroe*

Maryland: *Morgan State University, Towson University*

North Carolina: *Appalachian State University, East Carolina University, North Carolina A&T State University, North Carolina Central University, University of North Carolina-Wilmington, Western Carolina University*

Oklahoma: *Northeastern State University, University of Central Oklahoma*

South Carolina: *College of Charleston, Winthrop University*

Tennessee: *East Tennessee State University, Middle Tennessee State University, Tennessee State University, University of Tennessee at Chattanooga*

Texas: *Angelo State University, Lamar University - Beaumont, Midwestern State University, Prairie View A&M University, Sam Houston State University, Stephen F. Austin State University, Sul Ross State University, Tarleton State University, Texas A&M University Commerce, Texas A&M University Corpus Christi, Texas A&M University Kingsville, Texas Southern University, Texas State University-San Marcos, University of Houston Clear Lake, University of Texas Pan-American, University of Texas San Antonio, University of Texas-Tyler, West Texas A&M University*

Virginia: *James Madison University, Radford University*

West Virginia: *Marshall University*

CARNEGIE CLASSIFICATION

The Carnegie Commission developed a classification of colleges and universities to support its program of research and policy analysis. With the 2005 revision, the single classification was replaced by a set of multiple, parallel classifications. They are organized around three fundamental questions: what is taught (*Undergraduate & Graduate Instructional Programs*), who are the students (*Enrollment Profile & Undergraduate Profile*), and what is the setting (*Size & Setting*).

ASUJ's Classifications by Category*

Basic: (Master's L - Master's Colleges and Universities with larger programs) *Generally includes institutions that award at least 50 master's degrees and fewer than 20 doctoral degrees per year.*

Size & Setting: (M4/NR - Medium four-year, primarily nonresidential) *Fall FTE enrollment of 3,000 - 9,999 degree seeking students at these bachelor's degree granting institutions. Fewer than 25% of degree-seeking undergraduates live on campus.*

Enrollment Profile: (VHU - Very high undergraduate) *Fall enrollment data show both undergraduate and graduate/professional students, with the graduate enrollment accounting for less than 10% of FTE enrollment.*

Undergraduate Profile: (FT4/I - Full-time four-year, inclusive) *Fall enrollment data show at least 80% of undergraduates enrolled full-time at these bachelor's degree granting institutions. At these institutions test scores indicate that they extend educational opportunity to a wide range of students with respect to academic preparation and achievement.*

Undergraduate Instructional Program: (Prof+A&S/SGC - Professions plus arts & sciences, some graduate coexistence) *60-79% of bachelor's degree majors were in professional fields, and graduate degrees were observed in some of the fields corresponding to undergraduate majors (but less than half).*

Graduate Instructional Program: (Doc/Prof - Doctoral, professions dominant) *These institutions award doctoral degrees in a range of fields, with the plurality in the professions other than engineering (such as education, health professions, public policy, or social work).*

*NOTE: The most recent Carnegie Classifications are based on time-specific snapshots of institutional attributes and behavior based on data from 2008/2009.
Data Source: Southern Regional Education Board & The Carnegie Foundation
Information Source: The Office of Institutional Research, Planning & Assessment: web address: www.astate.edu/irp; email address: asuirp@astate.edu

FactBook



Academics

ARKANSAS STATE UNIVERSITY



Undergraduate Academic Programs

Jonesboro Campus

Certificate Programs

TECHNICAL CERTIFICATE
Teaching English as a Second Language

Associate Degree Programs

ASSOCIATE IN APPLIED SCIENCE
Clinical Laboratory Science
Crime Scene Investigation
Food Technology
Law Enforcement
Law Enforcement Administration
Physical Therapist Assistant
Radiologic Technology

ASSOCIATE IN APPLIED SCIENCE IN NURSING
Nursing

ASSOCIATE IN GENERAL STUDIES
General Studies

ASSOCIATE IN SCIENCE
Computer & Information Technology
General Education
Technology

ASSOCIATE OF ARTS
General Education

Advanced Certificate Programs

ADVANCED CERTIFICATE
Cardiac Sonography

Bachelor's Degree Programs

BACHELOR OF APPLIED SCIENCE
Manufacturing Technology

BACHELOR OF ARTS
Art
Chemistry
Communication Studies
Computer Science
Criminology
Economics
English
Geography
History
Music
Philosophy
Political Science
Sociology
Theatre
World Languages & Cultures

BACHELOR OF FINE ARTS
Art
Graphic Design
Theatre Arts

BACHELOR OF MUSIC
Music Performance

BACHELOR OF MUSIC EDUCATION
Instrumental Music Education
Vocal Music Education

BACHELOR OF SCIENCE
Accounting
Athletic Training
Biological Sciences
Business Administration
Business Economics
Chemistry
Clinical Laboratory Science
Communication Disorders
Computer & Information Technology
Computer Science
Digital Media & Design
Exercise Science
Finance
Forensic Science
Health Promotion
Interdisciplinary Studies
International Business
Journalism
Management
Marketing
Mathematics
Physics
Psychology
Radio-Television
Sport Management
Technology
Wildlife Ecology & Management

BACHELOR OF SCIENCE IN AGRICULTURE
Agricultural Business
Agricultural Studies
Animal Science
Plant Science

BACHELOR OF SCIENCE IN EDUCATION
Biology Education
Business Technology Education
Chemistry Education
Early Childhood Education
English Education
Mathematics Education
Middle Level Education
Physical Education
Physics Education
Social Science Education
World Languages & Cultures Education

BACHELOR OF SCIENCE IN ENGINEERING
Engineering

BACHELOR OF SCIENCE IN CIVIL ENGINEERING
Civil Engineering

BACHELOR OF SCIENCE IN ELECTRICAL ENGINEERING
Electrical Engineering

BACHELOR OF SCIENCE IN MECHANICAL ENGINEERING
Mechanical Engineering

BACHELOR OF SCIENCE IN NURSING
Nursing

BACHELOR OF SCIENCE IN RADIOLOGIC SCIENCES
Radiologic Sciences

BACHELOR OF SOCIAL WORK
Social Work

Graduate Academic Programs

Jonesboro Campus

Certificate Programs

GRADUATE CERTIFICATE

Addiction Studies
Aging Studies
Health Care Management
Health Communications
Health Sciences Education
Mental Health Counseling
Student Affairs

Master's Degree Programs

MASTER OF ACCOUNTANCY
Accounting

MASTER OF ARTS
Art
Biological Sciences
Communication Studies & Theatre Arts
Criminal Justice
English
Heritage Studies
History
Political Science
Sociology

MASTER OF ARTS IN TEACHING
Teaching

MASTER OF BUSINESS ADMINISTRATION
Business Administration

MASTER OF COMMUNICATION DISORDERS
Communication Disorders

MASTER OF ENGINEERING MANAGEMENT
Engineering Management

MASTER OF MUSIC
Music Performance

MASTER OF MUSIC EDUCATION
Music Education

MASTER OF PHYSICAL THERAPY
Physical Therapy

MASTER OF PUBLIC ADMINISTRATION
Public Administration

MASTER OF REHABILITATION COUNSELING
Rehabilitation Counseling

MASTER OF SCIENCE
Biology
Chemistry
College Student Personnel Services
Computer Science
Early Childhood Services
Environmental Science
Exercise Science
Health Sciences
Information Systems & E-Commerce
Mathematics
Sports Administration

MASTER OF SCIENCE IN AGRICULTURE
Agriculture

MASTER OF SCIENCE IN EDUCATION
Biology Education
Business Technology Education
Chemistry Education
Curriculum & Instruction
Early Childhood Education
Educational Leadership
Educational Theory & Practice
English Education
Mathematics Education
Middle Level Education
Physical Education

MASTER OF SCIENCE IN EDUCATION (CONT.)
Reading Education
School Counseling
Social Science Education
Special Ed., Gifted, Talented, & Creative
Special Ed., Instructional Specialist, P-4
Special Ed., Instructional Specialist, 4-12

MASTER OF SCIENCE IN MASS COMMUNICATIONS
Journalism
Radio-Television

MASTER OF SCIENCE IN NURSING
Nurse Anesthesia
Nursing

MASTER OF SOCIAL WORK
Social Work

PROFESSIONAL SCIENCE MASTERS
Biotechnology

Specialist Degree Programs

SPECIALIST IN COMMUNITY COLLEGE TEACHING
Agricultural Education
Biology Education
Business Administration Education
Business Education
Chemistry Education
Comm. Studies & Theatre Arts Ed.
Community College Administration
English Education
History Education
Music Education
Physical Education
Political Science Education
Reading Education
Sociology Education
Vo-Tech Administration Education

EDUCATION SPECIALIST
Educational Leadership
Psychology & Counseling

Doctoral Degree Programs

DOCTOR OF EDUCATION
Educational Leadership

DOCTOR OF PHILOSOPHY
Educational Leadership
Environmental Science
Heritage Studies
Molecular Biosciences

DOCTOR OF PHYSICAL THERAPY
Physical Therapy

Arkansas State University-Jonesboro offers 45 degrees, advanced certificates and graduate certificates in 155 fields of study. In addition, ASUJ offers an online Master of Science in Education degree in five different fields.

Available at ASUJ are five associate degrees in thirteen fields, an Advanced Certificate in one field and fifteen bachelor's degrees in seventy-one fields. Additionally, ASUJ's graduate program provides for study in areas leading to graduate degrees. A graduate certificate in seven fields, eighteen master's degrees in fifty-four fields, two specialist degrees in three fields and three doctoral degrees in six fields are offered.

Academic Programs - Other ASU Campuses

Beebe, Mountain Home, & Newport

ASU-Beebe

Certificate Programs

TECHNICAL CERTIFICATES

Aerospace Cabin Construction Tech.
 Air Conditioning
 Auto Body Repair
 Automotive Technology
 Community Corrections
 Computer Information Systems
 Computer Systems & Networking Tech.
 Computerized Accounting
 Computerized Machining Technology
 Creative Arts Enterprise
 Crime Scene Investigation
 Criminal Investigation Science
 Diesel Technology
 Early Childhood Education
 Entrepreneurship
 General Studies
 Health Information Assistant
 Hospitality Administration
 Industrial Electronics
 Landscape & Turfgrass Management
 Law Enforcement
 Law Enforcement Administration
 Office Occupations
 Paramedics
 Petroleum Technology
 Pharmacy Technician
 Practical Nursing
 Welding Technology
 Wildlife Enforcement

Associate Degree Programs

ASSOCIATE OF APPLIED SCIENCE
 Agriculture Equipment Technology
 Business Technology

ASSOCIATE OF APPLIED SCIENCE (CONT.)
 Computer-Aided Drafting & Design
 Computer Systems & Networking Tech.
 Creative Arts Enterprise
 Crime Scene Investigation
 Criminal Justice
 Early Childhood Education
 Emergency Medical Technician
 General Technology
 Hospitality Administration
 Law Enforcement Administration
 Medical Laboratory Technology
 Paramedics
 Pharmacy Technician
 Veterinary Technology
 Welding Technology

ASSOCIATE OF ARTS
 Computer Information Systems
 Liberal Arts

ASSOCIATE OF ARTS IN TEACHING
 Teaching

ASSOCIATE OF FINE ARTS
 Music
 Theatre

ASSOCIATE OF GENERAL EDUCATION
 General Studies

ASSOCIATE OF SCIENCE
 Business
 Health Sciences

ASU-Mountain Home

Certificate Programs

TECHNICAL CERTIFICATES
 Business Information Systems
 Crime Scene Investigation
 Electronics Technology

TECHNICAL CERTIFICATES (CONT.)

General Business
 Health Professions
 Information Systems Technology
 Law Enforcement Administration
 Paramedic Technology
 Practical Nursing
 Welding Technology

Associate Degree Programs

ASSOCIATE OF APPLIED SCIENCE
 Business Management
 Crime Scene Investigation
 Criminal Justice
 Funeral Science
 Information Systems Technology
 Law Enforcement Administration
 Paramedic Technology
 Respiratory Care

ASSOCIATE OF ARTS
 General Education

ASSOCIATE OF ARTS IN TEACHING
 Teaching

ASSOCIATE OF SCIENCE
 Business
 Criminal Justice
 Early Childhood Education

ASU-Newport*

Certificate Programs

TECHNICAL CERTIFICATES
 Advanced Manufacturing Technology
 Automotive Service Technology
 Business Technology
 Collision Repair

TECHNICAL CERTIFICATES (CONT.)

Computer & Networking Technology
 Cosmetology
 Cosmetology Instruction
 Crime Scene Investigation
 Diesel Mechanics
 Energy Control Technology
 High Voltage Lineman Technology
 Law Enforcement Administration
 Licensed Practical Nursing
 Plumbing Technology
 Renewable Energy Technology
 Surgical Technology
 Telecommunications
 Welding

Associate Degree Programs

ASSOCIATE OF APPLIED SCIENCE
 Automotive Service Technology
 Business Technology
 Collision Repair Technology
 Computer Systems Technology
 Crime Scene Investigation
 Early Childhood Education
 Emergency Medical Service
 Energy Control Technology
 General Technology
 Law Enforcement Administration
 Nursing

ASSOCIATE OF ARTS
 Liberal Arts

ASSOCIATE OF ARTS IN TEACHING
 Teaching

ASSOCIATE OF SCIENCE
 Business
 Criminal Justice

*Note: Includes ASU-Technical Center Certificates
 Data Sources: Arkansas Department of Higher Education
 Information Source: The Office of Institutional Research, Planning & Assessment: web address: www.astate.edu/irp; email address: asuirp@astate.edu

Degrees & Certificates Awarded Summary

By Fiscal Year

Degrees & Certificates Awarded - Jonesboro Campus										
	Fiscal Years					Percentage of Total by Attribute				
	2006	2007	2008	2009	2010	2006	2007	2008	2009	2010
Total Degrees/Certificates Awarded	2,123	2,047	2,026	2,174	2,673					
Associate	180	187	197	284	394	8.5%	9.1%	9.7%	13.1%	14.7%
Bachelor's	1,508	1,438	1,362	1,414	1,552	71.0%	70.2%	67.2%	65.0%	58.1%
Graduate Certificate	0	0	6	4	2	0.0%	0.0%	0.3%	0.2%	0.1%
Master's	386	382	421	431	667	18.2%	18.7%	20.8%	19.8%	25.0%
Specialist	30	30	31	29	42	1.4%	1.5%	1.5%	1.3%	1.6%
Doctoral	19	10	9	12	16	0.9%	0.5%	0.4%	0.6%	0.6%

HISTORICAL DEGREES & CERTIFICATES AWARDED

Campuses	Fiscal Years				
	2006	2007	2008	2009	2010
Certificates Awarded by Campus					
Jonesboro (Graduate Certificate)	0	0	6	4	2
Beebe	208	241	526	627	594
Mtn. Home	71	203	264	286	297
Newport	1,049	905	898	739	421
Total Certificates	1,328	1,349	1,694	1,656	1,314
Degrees Awarded by Campus					
Jonesboro	2,123	2,047	2,020	2,170	2,671
Beebe	434	541	481	576	571
Mtn. Home	169	171	165	159	170
Newport	67	61	81	101	109
Total Degrees	2,793	2,820	2,747	3,006	3,521
Total Awards	4,121	4,169	4,441	4,662	4,835

DEGREES AWARDED BY ETHNICITY Jonesboro Campus - Fiscal Year 2010

Ethnicity	Degrees					Total Degrees
	Associate	Bachelor's	Master's	Specialist	Doctoral	
African American	62	182	73	6	3	326
American Indian	0	5	5	0	0	10
Asian American	7	7	3	1	0	18
Hispanic American	2	22	8	1	0	33
Hawaiian/Pacific Islander	1	1	0	0	0	2
Two or More Races	4	10	5	1	0	20
White American	295	1,255	510	32	12	2,104
Ethnicity Unknown	22	60	31	1	0	114
International	1	10	32	0	1	44

Degrees Awarded by College & Department



Jonesboro Campus - Fiscal Year 2010

College/Department/Program	Degrees/Certificates		
	Undergraduate	Graduate	Total
COLLEGE OF AGRICULTURE & TECHNOLOGY			
Agriculture	72	7	79
Technology	19	0	19
Total Agriculture & Technology Degrees	91	7	98
COLLEGE OF BUSINESS			
Accounting	64	8	72
Computer & Information Technology	29	23	52
Economics & Finance	79	38	117
Management & Marketing	102	0	102
Total Business Degrees	274	69	343
COLLEGE OF COMMUNICATIONS			
Communication Studies	11	4	15
Journalism	47	5	52
Radio-Television	29	5	34
Total Communications Degrees	87	14	101
COLLEGE OF EDUCATION			
Educ. Leadership, Curriculum, & Special Education	0	348	348
Health, Physical Education, & Sport Sciences	87	8	95
Psychology & Counseling	45	43	88
Teacher Education	191	31	222
Total Education Degrees	323	430	753
COLLEGE OF ENGINEERING			
	72	11	83
COLLEGE OF FINE ARTS			
Art	24	3	27
Music	13	10	23
Theatre	4	0	4
Total Fine Arts Degrees	41	13	54

College/Department/Program	Degrees/Certificates		
	Undergraduate	Graduate	Total
COLLEGE OF HUMANITIES & SOCIAL SCIENCES			
Criminology, Sociology & Geography	67	10	77
English & Philosophy	43	8	51
History	29	9	38
Political Science	15	16	31
World Languages & Cultures	7	0	7
Heritage Studies Program	0	9	9
Total Humanities & Social Sciences Degrees	161	52	213
COLLEGE OF NURSING & HEALTH PROFESSIONS			
Clinical Laboratory Sciences	20	0	20
Communication Disorders	29	14	43
Medical Imaging & Radiation Sciences	88	0	88
Physical Therapy	25	13	38
School of Nursing	207	87	294
Social Work	47	0	47
Total Nursing & Health Professions Degrees	416	114	530
COLLEGE OF SCIENCES & MATHEMATICS			
Biological Sciences	48	3	51
Chemistry & Physics	34	4	38
Computer Science	7	4	11
Mathematics & Statistics	14	2	16
Environmental Sciences Program	0	4	4
Molecular Biosciences Program	0	0	0
Total Sciences & Mathematics Degrees	103	17	120
UNIVERSITY COLLEGE			
	378	0	378
TOTAL DEGREES/CERTIFICATES AWARDED			
	1,946	727	2,673

Data Source: ADHE Degrees Conferred
 Information Source: The Office of Institutional Research, Planning & Assessment: web address: www.astate.edu/irp; email address: asuirp@astate.edu

Degrees Awarded by Undergraduate Program

Jonesboro Campus - Fiscal Year 2010

Associate Degree Programs

COLLEGE OF AGRICULTURE & TECHNOLOGY

AS	Technology	3
AAS	Food Technology	1

COLLEGE OF BUSINESS

AS	Computer & Information Tech.	3
----	------------------------------	---

COLLEGE OF HUMANITIES & SOCIAL SCIENCES

AAS	Law Enforcement	1
-----	-----------------	---

COLLEGE OF NURSING & HEALTH PROFESSIONS

AASN	Nursing	91
AAS	Radiologic Technology	35
AAS	Physical Therapist Assistant	25
AAS	Clinical Laboratory Science	4

UNIVERSITY COLLEGE

AS	General Education	190
AA	General Education	22
AGS	General Studies	19

Bachelor's Degree Programs

COLLEGE OF AGRICULTURE & TECHNOLOGY

BSA	Agricultural Business	39
BS	Technology	16
BSA	Animal Science	13
BSA	Plant Science	13
BAS	Applied Science	8
BSA	Agricultural Education	5
BSA	Agricultural Science	1

COLLEGE OF BUSINESS

BS	Accounting	64
BS	Management	49
BS	Finance	41
BS	Business Administration	37
BS	Marketing	35
BS	Computer & Information Technology	22
BS	International Business	18
BSE	Business Technology Education	4
BS	Business Economics	1

COLLEGE OF COMMUNICATIONS

BS	Journalism	43
BS	Radio-Television	29
BA	Communication Studies	10
BS	Graphic Communications	4
BSE	Communication Studies & Theatre Art	1

COLLEGE OF EDUCATION

BSE	Early Childhood Education	129
BSE	Middle Level Education	62
BS	Psychology	45
BSE	Physical Education	28
BS	Sport Management	23
BS	Exercise Science	22
BS	Health Promotion	13
BS	Athletic Training	1

COLLEGE OF ENGINEERING

BSEN	Engineering	36
BSME	Mechanical Engineering	14
BSCE	Civil Engineering	11
BSEE	Electrical Engineering	11

COLLEGE OF FINE ARTS

BFA	Art	10
BFA	Graphic Design	10
BM	Music Performance	5
BME	Instrumental Music Education	5
BFA	Theatre Arts	4
BA	Art	2
BA	Music	2
BSE	Art Education	2
BME	Vocal Music Education	1

COLLEGE OF HUMANITIES & SOCIAL SCIENCES

BA	Criminology	52
BA	English	25
BA	History	19
BA	Political Science	15
BA	Sociology	14
BA	Philosophy	11
BSE	Social Science Education	10
BSE	English Education	7
BA	World Languages & Cultures	5
BSE	World Languages & Cultures Education	2

COLLEGE OF NURSING & HEALTH PROFESSIONS

BSN	Nursing	116
BSRS	Radiologic Sciences	53
BSW	Social Work	47
BS	Communication Disorders	29
BS	Clinical Laboratory Science	16

COLLEGE OF SCIENCES & MATHEMATICS

BS	Biological Sciences	44
BA	Chemistry	21
BSE	Mathematics Education	8
BS	Chemistry	7
BS	Mathematics	6
BA	Computer Science	5
BS	Forensic Science	3
BS	Wildlife Ecology & Management	3
BS	Computer Science	2
BS	Physics	2
BSE	Biology Education	1
BSE	Chemistry Education	1

UNIVERSITY COLLEGE

BS	Interdisciplinary Studies	128
BS	Digital Media & Design	11

TOTAL UNDERGRADUATE DEGREES AWARDED1,946

Degrees Awarded by Graduate Program

Jonesboro Campus - Fiscal Year 2010

Graduate Certificates

COLLEGE OF EDUCATION	
GCert Student Affairs	1
COLLEGE OF NURSING & HEALTH PROFESSIONS	
GCert Aging Studies	1

Master's Degree Programs

COLLEGE OF AGRICULTURE & TECHNOLOGY	
MSA Agriculture	4
MS Vocational-Technical Administration	2
MSA Agricultural Education	1
COLLEGE OF BUSINESS	
MBA Business Administration	38
MSE Business Technology Education	17
MACC Accounting	8
MS Information Systems & E-Commerce	6
COLLEGE OF COMMUNICATIONS	
MSMC Journalism	5
MSMC Radio-Television	5
MA Communication Studies & Theatre Arts	4
COLLEGE OF EDUCATION	
MSE Educational Theory & Practice	247
MSE Educational Leadership	25
MS Early Childhood Services	16
MSE Special Ed., Instructional Specialist, 4-12 ..	15
MRC Rehabilitation Counseling	12
MSE Special Ed., Gifted, Talented, & Creative ..	12
MSE Curriculum & Instruction	9
MS Exercise Science	8
MSE School Counseling	8
MSE Reading Education	7

COLLEGE OF EDUCATION (CONT.)

MSE Special Ed., Instructional Specialist, P-4	7
MSE Early Childhood Education	6
MS College Student Personnel Services	3
MSE Middle Level Education	2

COLLEGE OF ENGINEERING

MEM Engineering Management	11
----------------------------------	----

COLLEGE OF FINE ARTS

MM Music Performance	7
MA Art	3

COLLEGE OF HUMANITIES & SOCIAL SCIENCES

MPA Public Administration	14
MA History	8
MA Heritage Studies	7
MA Sociology	7
MA English	6
MA Criminal Justice	3
MA Political Science	2
MSE English Education	2
MSE Social Science Education	1

COLLEGE OF NURSING & HEALTH PROFESSIONS

MSN Nurse Anesthesia	46
MSN Nursing	36
MCD Communication Disorders	14
MPT Physical Therapy	13
MS Health Sciences	4

COLLEGE OF SCIENCES & MATHEMATICS

MS Chemistry	4
MS Computer Science	4
MS Biology	3
MS Environmental Science	3
MS Mathematics	2

Specialist Degree Programs

COLLEGE OF EDUCATION	
EDS Psychology & Counseling	19
EDS Educational Leadership	10
SCCT Community College Administration Education	10
COLLEGE OF FINE ARTS	
SCCT Music Education	3

Doctoral Degree Programs

COLLEGE OF EDUCATION	
EDD Educational Leadership	13
COLLEGE OF HUMANITIES & SOCIAL SCIENCES	
PHD Heritage Studies	2
COLLEGE OF SCIENCES & MATHEMATICS	
PHD Environmental Science	1

TOTAL GRADUATE DEGREES AWARDED 727

Top Five Bachelor's Degree Programs by Number of Degrees Awarded

BSE Early Childhood Education	129
BS Interdisciplinary Studies	128
BSN Nursing	116
BS Accounting	64
BSE Middle Level Education	62

Top Five Master's Degree Programs by Number of Degrees Awarded

MSE Educational Theory & Practice	247
MSN Nurse Anesthesia	46
MBA Business Administration	38
MSN Nursing	36
MSE Educational Leadership	25

FactBook



Students

ARKANSAS STATE UNIVERSITY



System Enrollment Summary

Jonesboro, Beebe*, Mtn. Home, & Newport* - Fall 2010

Campus Student Enrollment									
	Campuses					Percentage of Total by Attribute			
	ASUJ	ASUB	ASUMH	ASUN	Total	ASUJ	ASUB	ASUMH	ASUN
Total Headcount	13,415	4,683	1,583	2,102	21,783	61.6%	21.5%	7.3%	9.6%
Full-Time**	8,486	2,588	1,040	876	12,990	65.3%	19.9%	8.0%	6.7%
Part-Time	4,929	2,095	543	1,226	8,793	56.1%	23.8%	6.2%	13.9%
Full-Time Equivalent (FTE)	9,824	3,183	1,167	1,295	15,469	63.5%	20.6%	7.5%	8.4%
Semester Credit Hours	143,091	47,746	17,502	19,428	227,767	62.8%	21.0%	7.7%	8.5%
Degrees/Certificates Awarded***	2,673	1,165	467	530	4,835	55.3%	24.1%	9.7%	11.0%

Campus Student Demographics									
	Campuses					Percentage of Total by Attribute			
	ASUJ	ASUB	ASUMH	ASUN	Total	ASUJ	ASUB	ASUMH	ASUN
Headcount by Age									
Under 25	7,889	3,106	849	1,391	13,235	59.6%	23.5%	6.4%	10.5%
25 & Older	5,526	1,577	734	711	8,548	64.6%	18.4%	8.6%	8.3%
Headcount by Gender									
Male	5,236	1,928	592	970	8,726	60.0%	22.1%	6.8%	11.1%
Female	8,179	2,755	991	1,132	13,057	62.6%	21.1%	7.6%	8.7%
Headcount by Ethnicity+									
African American	2,130	229	2	487	2,848	74.8%	8.0%	0.1%	17.1%
White American	9,459	4,100	1,484	1,429	16,472	57.4%	24.9%	9.0%	8.7%
Other Ethnicity	1,826	354	97	186	2,463	74.1%	14.4%	3.9%	7.6%

*NOTE: Beebe's enrollment includes Heber Springs and Searcy. Newport's enrollment includes the Commercial Driving Technical Certificate Program, the ASU Technical Center at Marked Tree and the Jonesboro Technical Center.

**NOTE: A "full-time" undergraduate student load is 12 or more semester credits, and a "full-time" graduate student load is 9 or more semester credits.

***NOTE: Degrees/Certificates Awarded represents degrees conferred during fiscal year 2009-2010.

**NOTE: "Other" includes students reported as American Indian/Alaskan Native, Asian American, Hispanic American, Native Hawaiian/Pacific Islander, those reporting two or more races, International and those whose ethnicity is unknown.

Data Sources: Institutional Research Office, Arkansas State University-Beebe; Registrar's Office, Arkansas State University-Mountain Home; Arkansas State University-Newport

Information Source: The Office of Institutional Research, Planning & Assessment: web address: www.astate.edu/irp; email address: asuirp@astate.edu

Total Enrollment

Jonesboro Campus - Fall 2006 to Fall 2010

Total Enrollment										
	Fall Semesters					Percentage of Total Enrollment				
	2006	2007	2008	2009	2010	2006	2007	2008	2009	2010
Total Headcount	10,727	10,869	11,490	12,156	13,415					
Undergraduate	9,340	9,385	9,764	10,024	10,051	87.1%	86.3%	85.0%	82.5%	74.9%
Graduate	1,387	1,484	1,726	2,132	3,364	12.9%	13.7%	15.0%	17.5%	25.1%
Headcount by Load										
Full-Time*	7,769	7,851	8,171	8,301	8,486	72.4%	72.2%	71.1%	68.3%	63.3%
Part-Time	2,958	3,018	3,319	3,855	4,929	27.6%	27.8%	28.9%	31.7%	36.7%
Full-Time Equivalent (FTE)	8,589	8,695	9,099	9,306	9,824					
Student Demographics										
	Fall Semesters					Percentage of Total Enrollment				
	2006	2007	2008	2009	2010	2006	2007	2008	2009	2010
Headcount by Age										
Under 25	7,228	7,207	7,699	7,818	7,889	67.4%	66.3%	67.0%	64.3%	58.8%
25 & Older	3,499	3,662	3,791	4,338	5,526	32.6%	33.7%	33.0%	35.7%	41.2%
Headcount by Gender										
Male	4,286	4,311	4,580	4,820	5,236	40.0%	39.7%	39.9%	39.7%	39.0%
Female	6,441	6,558	6,910	7,336	8,179	60.0%	60.3%	60.1%	60.3%	61.0%
Headcount by Ethnicity										
African American	1,830	1,848	1,956	1,918	2,130	17.1%	17.0%	17.0%	15.8%	15.9%
American Indian/Alaskan Native	49	45	38	38	53	0.5%	0.4%	0.3%	0.3%	0.4%
Asian American	60	77	90	64	70	0.6%	0.7%	0.8%	0.5%	0.5%
Hispanic American	107	119	122	107	182	1.0%	1.1%	1.1%	0.9%	1.4%
Native Hawaiian/Pacific Islander	--	--	--	5	7	--	--	--	<0.1%	0.1%
Two or More Races	--	--	--	220	247	--	--	--	1.8%	1.8%
White American	8,274	8,316	8,164	8,399	9,459	77.1%	76.5%	71.1%	69.1%	70.5%
Ethnicity Unknown	280	332	798	986	692	2.6%	3.1%	6.9%	8.1%	5.2%
International	127	132	322	419	575	1.2%	1.2%	2.8%	3.4%	4.3%

*NOTE: A "full-time" undergraduate student load is 12 or more semester credits, and a "full-time" graduate student load is 9 or more semester credits.
 Data Source: Student Enrollment Information
 Information Source: The Office of Institutional Research, Planning & Assessment: web address: www.astate.edu/irp; email address: asuirp@astate.edu

Total Enrollment

Beebe Campus - Fall 2006 to Fall 2010

Total Enrollment										
	Fall Semesters					Percentage of Total Enrollment				
	2006	2007	2008	2009	2010	2006	2007	2008	2009	2010
Total Headcount	4,073	4,311	4,459	4,491	4,683					
Full-Time*	2,132	2,330	2,349	2,601	2,588	52.3%	54.0%	52.7%	57.9%	55.3%
Part-Time	1,941	1,981	2,110	1,890	2,095	47.7%	46.0%	47.3%	42.1%	44.7%
Full-Time Equivalent (FTE)	2,668	2,875	2,939	3,107	3,183					
Student Demographics										
	Fall Semesters					Percentage of Total Enrollment				
	2006	2007	2008	2009	2010	2006	2007	2008	2009	2010
Headcount by Age Categories										
Under 18	773	825	579	689	580	19.0%	19.1%	13.0%	15.3%	12.4%
18 to 19	1,063	1,034	1,220	1,308	1,242	26.1%	24.0%	27.4%	29.1%	26.5%
20 to 21	531	532	641	599	771	13.0%	12.3%	14.4%	13.3%	16.5%
22 to 24	417	415	468	444	513	10.2%	9.6%	10.5%	9.9%	11.0%
25 to 29	447	470	523	489	544	11.0%	10.9%	11.7%	10.9%	11.6%
30 to 44	645	732	721	699	765	15.8%	17.0%	16.2%	15.6%	16.3%
45 to 64	175	273	280	234	235	4.3%	6.3%	6.3%	5.2%	5.0%
65 & Over	22	30	26	29	28	0.5%	0.7%	0.6%	0.6%	0.6%
Age Unknown	0	0	1	0	5	0.0%	0.0%	<0.1%	0.0%	0.1%
Headcount by Gender										
Male	1,672	1,710	1,768	1,826	1,928	41.1%	39.7%	39.7%	40.7%	41.2%
Female	2,401	2,601	2,691	2,665	2,755	58.9%	60.3%	60.3%	59.3%	58.8%
Headcount by Ethnicity**										
African American	203	220	220	225	229	5.0%	5.1%	4.9%	5.0%	4.9%
White American	3,657	3,836	3,962	3,943	4,100	89.8%	89.0%	88.9%	87.8%	87.6%
Other Ethnicity	213	255	277	323	354	5.2%	5.9%	6.2%	7.2%	7.6%

*NOTE: A "full-time" undergraduate student load is 12 or more semester credits.

**NOTE: "Other" includes students reported as American Indian/Alaskan Native, Asian American, Hispanic American, Hawaiian Native/Pacific Islander, those reporting two or more races, International and those whose ethnicity is unknown.

Data Sources: Beebe Student Enrollment; Institutional Research Office, Arkansas State University-Beebe

Information Source: The Office of Institutional Research, Planning & Assessment; web address: www.astate.edu/irp; email address: asuirp@astate.edu

Total Enrollment

Mountain Home Campus - Fall 2006 to Fall 2010

Total Enrollment										
	Fall Semesters					Percentage of Total Enrollment				
	2006	2007	2008	2009	2010	2006	2007	2008	2009	2010
Total Headcount	1,182	1,179	1,296	1,517	1,583					
Full-Time*	617	616	708	910	1,040	52.2%	52.2%	54.6%	60.0%	65.7%
Part-Time	565	563	588	607	543	47.8%	47.8%	45.4%	40.0%	34.3%
Full-Time Equivalent (FTE)	780	773	879	1,094	1,167					
Student Demographics										
	Fall Semesters					Percentage of Total Enrollment				
	2006	2007	2008	2009	2010	2006	2007	2008	2009	2010
Headcount by Age Categories										
Under 18	109	105	131	123	103	9.2%	8.9%	10.1%	8.1%	6.5%
18 to 19	239	254	308	360	365	20.2%	21.5%	23.8%	23.7%	23.1%
20 to 21	163	140	165	179	183	13.8%	11.9%	12.7%	11.8%	11.6%
22 to 24	123	134	139	176	198	10.4%	11.4%	10.7%	11.6%	12.5%
25 to 29	178	175	177	216	234	15.1%	14.8%	13.7%	14.2%	14.8%
30 to 44	259	252	260	320	325	21.9%	21.4%	20.1%	21.1%	20.5%
45 to 64	107	115	108	139	165	9.1%	9.8%	8.3%	9.2%	10.4%
65 & Over	4	4	8	4	10	0.3%	0.3%	0.6%	0.3%	0.6%
Age Unknown	0	0	0	0	0	0.0%	0.0%	0.0%	0.0%	0.0%
Headcount by Gender										
Male	399	411	450	564	592	33.8%	34.9%	34.7%	37.2%	37.4%
Female	783	768	846	953	991	66.2%	65.1%	65.3%	62.8%	62.6%
Headcount by Ethnicity**										
African American	3	4	4	4	2	0.3%	0.3%	0.3%	0.3%	0.1%
White American	1,146	1,124	1,238	1,285	1,484	97.0%	95.3%	95.5%	84.7%	93.7%
Other Ethnicity	33	51	54	228	97	2.8%	4.3%	4.2%	15.0%	6.1%

*NOTE: A "full-time" undergraduate student load is 12 or more semester credits.

**NOTE: "Other" includes students reported as American Indian/Alaskan Native, Asian American, Hispanic American, Hawaiian Native/Pacific Islander, those reporting two or more races, International and those whose ethnicity is unknown.

Data Sources: Mountain Home Student Enrollment; Registrar's Office, Arkansas State University-Mountain Home

Information Source: The Office of Institutional Research, Planning & Assessment; web address: www.astate.edu/irp; email address: asuip@astate.edu

Total Enrollment

Newport Campus - Fall 2006 to Fall 2010

Total Enrollment										
	Fall Semesters					Percentage of Total Enrollment				
	2006	2007	2008*	2009	2010	2006	2007	2008	2009	2010
Total Headcount	1,070	1,175	1,702	2,037	2,102					
Full-Time**	400	399	634	847	876	37.4%	34.0%	37.3%	41.6%	41.7%
Part-Time	670	776	1,068	1,190	1,226	62.6%	66.0%	62.7%	58.4%	58.3%
Full-Time Equivalent (FTE)	632	696	1,066	1,245	1,295					

Student Demographics										
	Fall Semesters					Percentage of Total Enrollment				
	2006	2007	2008*	2009	2010	2006	2007	2008	2009	2010
Headcount by Age Categories										
Under 18	338	218	403	485	445	31.6%	18.6%	23.7%	23.8%	21.2%
18 to 19	155	177	253	328	331	14.5%	15.1%	14.9%	16.1%	15.7%
20 to 21	106	136	163	228	351	9.9%	11.6%	9.6%	11.2%	16.7%
22 to 24	91	124	197	205	264	8.5%	10.6%	11.6%	10.1%	12.6%
25 to 29	124	121	218	228	170	11.6%	10.3%	12.8%	11.2%	8.1%
30 to 44	194	302	348	402	380	18.1%	25.7%	20.4%	19.7%	18.1%
45 to 64	57	94	120	146	143	5.3%	8.0%	7.1%	7.2%	6.8%
65 & Over	0	0	0	15	18	0.0%	0.0%	0.0%	0.7%	0.9%
Age Unknown	5	3	0	0	0	0.5%	0.3%	0.0%	0.0%	0.0%
Headcount by Gender										
Male	382	500	725	990	970	35.7%	42.6%	42.6%	48.6%	46.1%
Female	688	675	977	1,047	1,132	64.3%	57.4%	57.4%	51.4%	53.9%
Headcount by Ethnicity***										
African American	107	152	222	297	487	10.0%	12.9%	13.0%	14.6%	23.2%
White American	942	996	1,433	1,691	1,429	88.0%	84.8%	84.2%	83.0%	68.0%
Other Ethnicity	21	27	47	49	186	2.0%	2.3%	2.8%	2.4%	8.8%

*NOTE: Beginning Fall 2008, ASU Technical Center at Marked Tree is included in ASU-Newport's enrollment.

**NOTE: A "full-time" undergraduate student load is 12 or more semester credits.

***NOTE: "Other" includes students reported as American Indian/Alaskan Native, Asian American, Hispanic American, Hawaiian Native/Pacific Islander, those reporting two or more races, International and those whose ethnicity is unknown.

Data Sources: Newport Student Enrollment; Arkansas State University-Newport

Information Source: The Office of Institutional Research, Planning & Assessment: web address: www.astate.edu/irp; email address: asuirp@astate.edu

Geographic Origin of Total Enrollment

Jonesboro Campus - Fall 2010

Arkansas Counties

Arkansas+	78	Lee+	64
Ashley	20	Lincoln	19
Baxter+	217	Little River	9
Benton	77	Logan	9
Boone	30	Lonoke	266
Bradley	14	Madison	1
Calhoun	7	Marion	40
Carroll	7	Miller	8
Chicot	13	Mississippi+	557
Clark	20	Monroe+	63
Clay+*	229	Montgomery	4
Cleburne+	63	Nevada	5
Cleveland	20	Newton	6
Columbia	10	Ouachita	18
Conway	20	Perry	2
Craighead+*	3,133	Phillips+	109
Crawford	20	Pike	9
Crittenden+*	426	Poinsett+*	512
Cross+*	257	Polk	12
Dallas	7	Pope	26
Desha	29	Prairie+	43
Drew	29	Pulaski	518
Faulkner	110	Randolph+*	235
Franklin	6	Saline	144
Fulton+	105	Scott	3
Garland	116	Searcy	9
Grant	14	Sebastian	38
Greene+*	1,156	Sevier	18
Hempstead	15	Sharp+*	151
Hot Spring	30	St. Francis+*	204
Howard	11	Stone+	36
Independence+*	191	Union	36
Izard+	87	Van Buren	19
Jackson+*	187	Washington	52
Jefferson	136	White+	335
Johnson	8	Woodruff+	54
Lafayette	5	Yell	13
Lawrence+*	211	Total	10,761

Other U.S. States/Territories

Missouri	656	Michigan	7
Tennessee	598	Pennsylvania	7
Mississippi	181	Wisconsin	6
Texas	92	Nevada	5
Illinois	53	New York	5
Louisiana	50	Washington	5
Alabama	43	Alaska	4
California	39	Arizona	4
Florida	39	Montana	4
Kansas	36	New Mexico	4
North Carolina	35	Massachusetts	3
Georgia	28	Minnesota	3
South Carolina	28	Hawaii	2
Ohio	24	Iowa	2
Colorado	21	Nebraska	2
Kentucky	21	Oregon	2
Virginia	17	New Hampshire	1
Oklahoma	12	North Dakota	1
Utah	12	South Dakota	1
New Jersey	9	West Virginia	1
Indiana	8		
Maryland	8		
Total	2,079		

International

Foreign Countries 575

Grand Total **13,415**

+ These counties have been historically identified as being in ASUJ's "Draw Area". The Arkansas Department of Higher Education defines an institution's "Draw Area" as those counties in which at least 3% of the county's high school graduates from the most recent graduating class enrolled in that institution.

TOP ARKANSAS COUNTIES BY ENROLLMENT

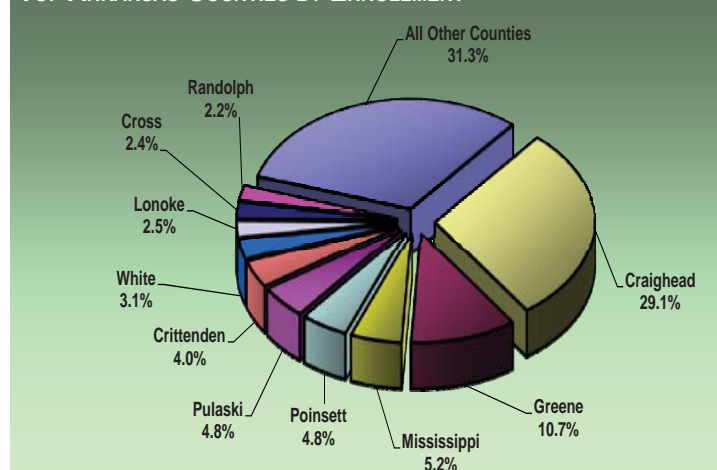

ENROLLMENT BY GEOGRAPHIC ORIGIN

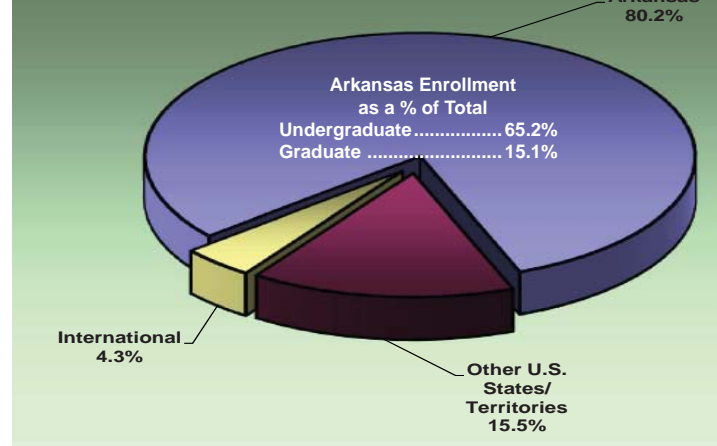

*NOTE: Counties that are within a 75 mile radius of ASUJ.
 Data Source: Student Enrollment Information
 Information Source: The Office of Institutional Research, Planning & Assessment; web address: www.astate.edu/irp; email address: asuirp@astate.edu

Geographic Origin of International Students

Jonesboro Campus - Fall 2010

Country of Origin			
Undergraduate		Graduate	
Argentina	1	1	
Australia	2	0	
Bangladesh	2	1	
Belgium	1	0	
Bolivia	0	1	
Brazil	0	1	
Cambodia	1	0	
Canada	4	0	
China	130	84	
Costa Rica	0	1	
Denmark	1	0	
Egypt	1	0	
Ethiopia	0	1	
France	2	2	
Gambia	1	0	
Germany	2	1	
Ghana	4	0	
India	8	55	
Indonesia	1	2	
Iran	1	0	
Iraq	0	1	
Japan	48	3	
Jordan	1	5	
Kazakhstan	1	0	
Kenya	4	1	
Kuwait	0	1	
Libya	0	3	
Macedonia	1	0	
Malaysia	0	1	
Mexico	1	0	
Mongolia	1	2	
Morocco	3	2	
Nepal	8	13	
Netherlands	0	1	
New Zealand	2	0	
Nigeria	5	1	
Oman	3	0	
Pakistan	2	7	
Peru	0	2	
Romania	1	1	
Russia	0	1	
Rwanda	1	0	
Saudi Arabia	27	15	
Serbia	1	0	
Slovakia	1	0	
South Africa	16	0	
South Korea	4	2	
Sri Lanka	1	1	
Sudan	1	0	
Sweden	2	0	
Switzerland	2	1	
Syria	0	1	
Tanzania	2	0	
Thailand	0	3	
Trinidad & Tobago	1	0	
Turkey	15	8	
United Arab Emirate	1	0	
United Kingdom	5	0	
Venezuela	1	0	
Vietnam	5	2	
Zimbabwe	0	1	
Unknown	10	7	
Total	339	236	
Total ESL	394		

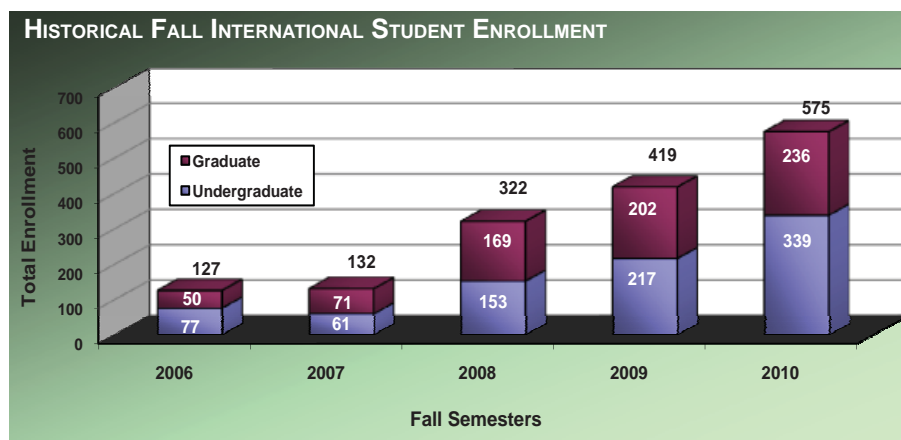
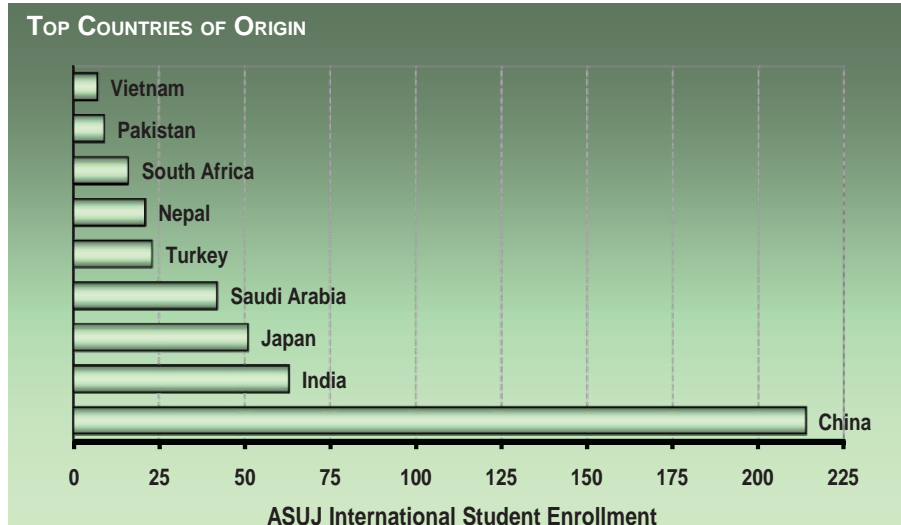

Data Source: Student Enrollment Information
 Information Source: The Office of Institutional Research, Planning & Assessment: web address: www.astate.edu/irp; email address: asuip@astate.edu

Enrollment & SCH by Legal Residence

Jonesboro Campus - Fall 2006 to Fall 2010

Total On- & Off-Campus Enrollment by Residency Status*										
	Fall Semesters					Percentage of Total Enrollment				
	2006	2007	2008	2009	2010	2006	2007	2008	2009	2010
Total Headcount Enrollment	10,727	10,869	11,490	12,156	13,415					
Undergraduate Full-Time										
Resident	6,504	6,530	6,658	6,705	6,688	60.6%	60.1%	57.9%	55.2%	49.9%
Nonresident	840	838	946	1,027	1,101	7.8%	7.7%	8.2%	8.4%	8.2%
Undergraduate Part-Time										
Resident	1,881	1,904	2,001	2,118	2,073	17.5%	17.5%	17.4%	17.4%	15.5%
Nonresident	115	113	159	174	189	1.1%	1.0%	1.4%	1.4%	1.4%
Graduate Full-Time										
Resident	305	319	345	338	418	2.8%	2.9%	3.0%	2.8%	3.1%
Nonresident	120	164	222	231	279	1.1%	1.5%	1.9%	1.9%	2.1%
Graduate Part-Time										
Resident	835	883	1,033	1,330	1,630	7.8%	8.1%	9.0%	10.9%	12.2%
Nonresident	127	118	126	233	1,037	1.2%	1.1%	1.1%	1.9%	7.7%

Total On- & Off-Campus Semester Credit Hours (SCH)										
	Fall Semesters					Percentage of Total SCH				
	2006	2007	2008	2009	2010	2006	2007	2008	2009	2010
Total SCH	126,628	128,070	133,776	136,495	143,091					
Undergraduate Full-Time										
Resident	92,215	93,132	94,314	93,723	93,973	72.8%	72.7%	70.5%	68.7%	65.7%
Nonresident	12,042	12,089	13,266	14,144	15,279	9.5%	9.4%	9.9%	10.4%	10.7%
Undergraduate Part-Time										
Resident	12,513	12,607	13,810	14,541	14,688	9.9%	9.8%	10.3%	10.7%	10.3%
Nonresident	889	844	1,241	1,385	1,523	0.7%	0.7%	0.9%	1.0%	1.1%
Graduate Full-Time										
Resident	3,057	3,099	3,439	3,520	4,537	2.4%	2.4%	2.6%	2.6%	3.2%
Nonresident	1,243	1,481	2,169	2,365	2,940	1.0%	1.2%	1.6%	1.7%	2.1%
Graduate Part-Time										
Resident	3,988	4,190	4,902	5,708	6,555	3.1%	3.3%	3.7%	4.2%	4.6%
Nonresident	682	628	635	1,108	3,596	0.5%	0.5%	0.5%	0.8%	2.5%

*NOTE: Student residency is established for tuition assessment. A student may qualify as an Arkansas resident if he or she maintains an independent permanent residence within Arkansas for a minimum of 6 months and makes formal application to the University to establish residency.

Data Source: Student Enrollment Information

Information Source: The Office of Institutional Research, Planning & Assessment: web address: www.astate.edu/irp; email address: asuipr@astate.edu

Enrollment by College & Department

Jonesboro Campus - Fall 2010

College/Department/Program	Enrollment		Total
	Undergraduate	Graduate	
COLLEGE OF AGRICULTURE & TECHNOLOGY			
Agriculture	296	38	334
Technology	65	0	65
Total Agriculture & Tech. Enrollment	361	38	399
COLLEGE OF BUSINESS			
Accounting	282	40	322
Computer & Information Technology	139	30	169
Economics & Finance	446	161	607
Management & Marketing	478	0	478
Total Business Enrollment	1,345	231	1,576
COLLEGE OF COMMUNICATIONS			
Communication Studies	54	12	66
Journalism	156	17	173
Radio-Television	142	35	177
Total Communications Enrollment	352	64	416
COLLEGE OF EDUCATION			
Educ. Leadership, Curr., & Special Education	5	1,841	1,846
Health, Physical Education, & Sport Sciences	538	40	578
Psychology & Counseling	315	127	442
Teacher Education	835	111	946
Total Education Enrollment	1,693	2,119	3,812
COLLEGE OF ENGINEERING			
.....	284	15	299
COLLEGE OF FINE ARTS			
Art	221	6	227
Music	122	9	131
Theatre	41	4	45
Total Fine Arts Enrollment	384	19	403

College/Department/Program	Enrollment		Total
	Undergraduate	Graduate	
COLLEGE OF HUMANITIES & SOCIAL SCIENCES			
Criminology, Sociology, & Geography	366	44	410
English & Philosophy	199	34	233
History	184	33	217
Political Science	96	50	146
World Languages & Cultures	46	0	46
Heritage Studies Program	0	38	38
Total Humanities & Soc. Sci. Enrollment	891	199	1,090
COLLEGE OF NURSING & HEALTH PROFESSIONS			
Clinical Laboratory Sciences	81	0	81
Communication Disorders	118	47	165
Medical Imaging & Radiation Sciences	282	0	282
Physical Therapy	161	70	231
School of Nursing	1,064	223	1,287
Social Work	208	90	298
Total Nursing & Health Prof. Enrollment	1,914	430	2,344
COLLEGE OF SCIENCES & MATHEMATICS			
Biological Sciences	489	40	529
Chemistry & Physics	267	19	286
Computer Science	86	50	136
Mathematics & Statistics	94	19	113
Environmental Sciences Program	0	24	24
Molecular Biosciences Program	0	19	19
Total Sciences & Math. Enrollment	936	171	1,107
UNIVERSITY COLLEGE			
.....	1,891	0	1,891
UNDECLARED GRADUATES			
.....	0	78	78
TOTAL ENROLLMENT			
.....	10,051	3,364	13,415

Data Source: Student Enrollment Information
 Information Source: The Office of Institutional Research, Planning & Assessment: web address: www.astate.edu/irp; email address: asuirp@astate.edu

Undergraduate Enrollment by Degree Program

Jonesboro Campus - Fall 2010

Associate Degree Programs

COLLEGE OF AGRICULTURE & TECHNOLOGY

AS	Technology	7
AAS	Food Technology	2

COLLEGE OF BUSINESS

AS	Computer & Information Technology	16
----	-----------------------------------	----

COLLEGE OF HUMANITIES & SOCIAL SCIENCES

AAS	Crime Scene Investigation	10
AAS	Law Enforcement	7

COLLEGE OF NURSING & HEALTH PROFESSIONS

AASN	Nursing	258
AAS	Physical Therapist Assistant	161
AAS	Radiologic Technology	76
AAS	Clinical Laboratory Science	13

UNIVERSITY COLLEGE

AGS	General Studies	13
AS	General Education	2

Largest Degree Programs by Enrollment

BSN	Nursing	806
MSE	Educational Theory & Practice	594
MSE	Educational Leadership	586
BSE	Early Childhood Education	555
BS	Biological Sciences	423

Bachelor's Degree Programs

COLLEGE OF AGRICULTURE & TECHNOLOGY

BSA	Agricultural Business	136
BSA	Animal Science	74
BS	Technology	58
BSA	Agricultural Studies	49
BSA	Plant Science	29
BAS	Applied Science	6

COLLEGE OF BUSINESS

BS	Accounting	282
BS	Business Administration	265
BS	Management	259
BS	Finance	146
BS	Marketing	136
BS	Computer & Information Technology	104
BS	International Business	83
BA	Economics	21
BSE	Business Technology Education	19
BS	Business Economics	14

COLLEGE OF COMMUNICATIONS

BS	Radio-Television	142
BS	Journalism	137
BA	Communication Studies	50
BS	Graphic Communications	19
BSE	Communication Studies & Theatre Arts Education	4

COLLEGE OF EDUCATION

BSE	Early Childhood Education	555
BS	Psychology	315

BSE	Middle Level Education	280
BSE	Physical Education	198
BS	Exercise Science	151
BS	Athletic Training	71
BS	Sport Management	69
BS	Health Promotion	42
BSE	Health Education	7
BSE	Special Ed., Mild Disabilities	5

COLLEGE OF ENGINEERING

BSEN	Engineering	213
BSME	Mechanical Engineering	29
BSCE	Civil Engineering	24
BSEE	Electrical Engineering	18

COLLEGE OF FINE ARTS

BFA	Graphic Design	102
BFA	Art	88
BME	Instrumental Music Education	53
BA	Music	29
BME	Vocal Music Education	27
BFA	Theatre Arts	22
BA	Theatre	19
BA	Art	16
BSE	Art Education	15
BM	Music Performance	13

COLLEGE OF HUMANITIES & SOCIAL SCIENCES

BA	Criminology	261
BSE	Social Science Education	102
BA	English	100
BA	Political Science	96
BA	History	82
BA	Sociology	82

BSE	English Education	67
BA	Philosophy	32
BSE	World Languages & Cultures Education	27
BA	World Languages & Cultures	19
BA	Geography	6

COLLEGE OF NURSING & HEALTH PROFESSIONS

BSN	Nursing	806
BSW	Social Work	208
BSRS	Radiologic Sciences	206
BS	Communication Disorders	118
BS	Clinical Laboratory Science	68

COLLEGE OF SCIENCES & MATHEMATICS

BS	Biological Sciences	423
BA	Chemistry	113
BS	Chemistry	113
BS	Computer Science	80
BS	Mathematics	49
BS	Wildlife Ecology & Management	48
BSE	Mathematics Education	45
BS	Forensic Science	28
BSE	Biology Education	18
BSE	Chemistry Education	8
BA	Computer Science	6
BS	Physics	5

UNIVERSITY COLLEGE

NDS	Undeclared	1,546
BS	Interdisciplinary Studies	309
BS	Digital Media & Design	21

TOTAL UNDERGRADUATES 10,051

Graduate Enrollment by Degree Program

Jonesboro Campus - Fall 2010

Graduate Certificate Programs

COLLEGE OF NURSING & HEALTH PROFESSIONS

GCert Aging Studies1

Master's Degree Programs

COLLEGE OF AGRICULTURE & TECHNOLOGY

MSA Agriculture28
 MS Vocational-Technical Administration8
 MSA Agricultural Education2

COLLEGE OF BUSINESS

MBA Business Administration158
 MACC Accounting40
 MSE Business Technology Education29

COLLEGE OF COMMUNICATIONS

MSMC Radio-Television35
 MSMC Journalism17
 MA Communication Studies & Theatre Arts12

COLLEGE OF EDUCATION

MSE Educational Theory & Practice594
 MSE Educational Leadership586
 MSE Curriculum & Instruction257
 MSE Special Ed., Instruct. Specialist (4-12)101
 MSE Special Ed., Instruct. Specialist (P-4)93
 MS Early Childhood Services59
 MRC Rehabilitation Counseling27
 MSE School Counseling26
 MSE Reading Education24
 MS Exercise Science23
 MS College Student Personnel Services22
 MAT Teaching16
 MSE Special Ed., Gifted, Talented, & Creative16
 MS Sports Administration13

MSE Middle Level Education7
 MSE Early Childhood Education5
 MSE Physical Education4

COLLEGE OF ENGINEERING

MEM Engineering Management15

COLLEGE OF FINE ARTS

MM Music Performance7
 MA Art6
 MA Communication Studies & Theatre Arts4
 MME Music Education2

COLLEGE OF HUMANITIES & SOCIAL SCIENCES

MPA Public Administration35
 MA Sociology32
 MA English31
 MA History30
 MA Political Science15
 MA Criminal Justice12
 MSE English Education2
 MSE Social Science Education2

COLLEGE OF NURSING & HEALTH PROFESSIONS

MSN Nursing102
 MSN Nurse Anesthesia94
 MSW Social Work90
 MCD Communication Disorders47
 MS Health Sciences26
 MPT Physical Therapy17

COLLEGE OF SCIENCES & MATHEMATICS

MS Computer Science50
 MS Biology32
 MS Chemistry18
 MS Mathematics16
 MA Biological Sciences7
 MS Environmental Science5
 MSE Mathematics Education3

MSE Biology Education1
 MSE Chemistry Education1

Specialist Degree Programs

COLLEGE OF BUSINESS

SCCT Business Administration Education3
 SCCT Business Education1

COLLEGE OF EDUCATION

EDS Psychology & Counseling52
 EDS Educational Leadership46
 SCCT Community College Admin. Ed.18

COLLEGE OF HUMANITIES & SOCIAL SCIENCES

SCCT English Education1
 SCCT History Education1

Doctoral Degree Programs

COLLEGE OF EDUCATION

EDD Educational Leadership79

COLLEGE OF HUMANITIES & SOCIAL SCIENCES

PHD Heritage Studies38

COLLEGE OF NURSING & HEALTH PROFESSIONS

DPT Physical Therapy53

COLLEGE OF SCIENCES & MATHEMATICS

PHD Environmental Science19
 PHD Molecular Biosciences19

UNDECLARED GRADUATES

NDS Undeclared129

TOTAL GRADUATES 3,364

Enrollment - by College & Career

Jonesboro Campus - Fall 2006 to Fall 2010

Total Enrollment										
	Fall Semesters					Percentage of Total Enrollment				
	2006	2007	2008	2009	2010	2006	2007	2008	2009	2010
Agriculture & Technology Headcount	419	381	353	372	399	3.9%	3.5%	3.1%	3.1%	3.0%
Undergraduate	393	357	317	341	361	3.7%	3.3%	2.8%	2.8%	2.7%
Graduate	26	24	36	31	38	0.2%	0.2%	0.3%	0.3%	0.3%
Business Headcount	1,543	1,533	1,549	1,520	1,576	14.4%	14.1%	13.5%	12.5%	11.7%
Undergraduate	1,348	1,363	1,344	1,305	1,345	12.6%	12.5%	11.7%	10.7%	10.0%
Graduate	195	170	205	215	231	1.8%	1.6%	1.8%	1.8%	1.7%
Communications Headcount	413	393	409	434	416	3.9%	3.6%	3.6%	3.6%	3.1%
Undergraduate	393	363	370	378	352	3.7%	3.3%	3.2%	3.1%	2.6%
Graduate	20	30	39	56	64	0.2%	0.3%	0.3%	0.5%	0.5%
Education Headcount	1,984	2,037	2,231	2,664	3,812	18.5%	18.7%	19.4%	21.9%	28.4%
Undergraduate	1,465	1,489	1,525	1,645	1,693	13.7%	13.7%	13.3%	13.5%	12.6%
Graduate	519	548	706	1,019	2,119	4.8%	5.0%	6.1%	8.4%	15.8%
Engineering Headcount	254	264	298	329	299	2.4%	2.4%	2.6%	2.7%	2.2%
Undergraduate	254	264	286	310	284	2.4%	2.4%	2.5%	2.6%	2.1%
Graduate	--	--	12	19	15	--	--	0.1%	0.2%	0.1%
Fine Arts Headcount	380	352	390	381	403	3.5%	3.2%	3.4%	3.1%	3.0%
Undergraduate	346	330	370	365	384	3.2%	3.0%	3.2%	3.0%	2.9%
Graduate	34	22	20	16	19	0.3%	0.2%	0.2%	0.1%	0.1%
Humanities & Social Sci. Headcount	864	839	909	1,021	1,090	8.1%	7.7%	7.9%	8.4%	8.1%
Undergraduate	718	657	733	824	891	6.7%	6.0%	6.4%	6.8%	6.6%
Graduate	146	182	176	197	199	1.4%	1.7%	1.5%	1.6%	1.5%
Nursing & Health Prof. Headcount	1,964	2,115	2,126	2,195	2,344	18.3%	19.5%	18.5%	18.1%	17.5%
Undergraduate	1,692	1,820	1,806	1,841	1,914	15.8%	16.7%	15.7%	15.1%	14.3%
Graduate	272	295	320	354	430	2.5%	2.7%	2.8%	2.9%	3.2%
Sciences & Mathematics Headcount	855	883	1,031	1,045	1,107	8.0%	8.1%	9.0%	8.6%	8.3%
Undergraduate	759	775	893	904	936	7.1%	7.1%	7.8%	7.4%	7.0%
Graduate	96	108	138	141	171	0.9%	1.0%	1.2%	1.2%	1.3%
Total Headcount	10,727	10,869	11,490	12,156	13,415					

Data Source: Student Enrollment Information
 Information Source: The Office of Institutional Research, Planning & Assessment: web address: www.astate.edu/irp; email address: asuip@astate.edu

Semester Credit Hour Production - by College & Career

Jonesboro Campus - Fall 2006 to Fall 2010

Total Semester Credit Hours (SCH)										
	Fall Semesters					Percentage* of Total SCH				
	2006	2007	2008**	2009	2010	2006	2007	2008	2009	2010
Agriculture & Technology SCH	3,164	3,191	2,794	2,754	3,529	2.5%	2.5%	2.1%	2.0%	2.5%
Undergraduate	2,978	3,054	2,627	2,597	3,272	2.4%	2.4%	1.9%	1.9%	2.3%
Graduate	186	137	167	157	257	0.1%	0.1%	0.1%	0.1%	0.2%
Business SCH	14,252	14,134	14,191	13,331	13,401	11.3%	11.0%	10.5%	9.8%	9.4%
Undergraduate	12,970	13,047	12,711	12,132	12,060	10.2%	10.2%	9.4%	8.9%	8.4%
Graduate	1,282	1,087	1,480	1,199	1,342	1.0%	0.8%	1.1%	0.9%	0.9%
Communications SCH	5,064	4,984	5,648	5,436	5,183	4.0%	3.9%	4.2%	4.0%	3.6%
Undergraduate	4,920	4,798	5,402	5,028	4,754	3.9%	3.7%	4.0%	3.7%	3.3%
Graduate	144	186	246	408	429	0.1%	0.1%	0.2%	0.3%	0.3%
Education SCH	21,644	20,989	23,128	23,807	27,938	17.1%	16.4%	17.1%	17.4%	19.5%
Undergraduate	18,499	17,617	18,587	18,965	19,801	14.6%	13.8%	13.8%	13.9%	13.8%
Graduate	3,145	3,372	4,541	4,842	8,137	2.5%	2.6%	3.4%	3.5%	5.7%
Engineering SCH	1,537	1,386	1,577	1,575	1,510	1.2%	1.1%	1.2%	1.2%	1.1%
Undergraduate	1,537	1,386	1,517	1,512	1,453	1.2%	1.1%	1.1%	1.1%	1.0%
Graduate	--	--	60	63	57	--	--	<0.1%	<0.1%	<0.1%
Fine Arts SCH	7,436	7,916	7,916	8,372	7,876	5.9%	6.2%	5.9%	6.1%	5.5%
Undergraduate	7,231	7,770	7,799	8,265	7,742	5.7%	6.1%	5.8%	6.1%	5.4%
Graduate	205	146	117	107	134	0.2%	0.1%	0.1%	0.1%	0.1%
Humanities & Social Sciences SCH	30,122	31,172	31,351	32,773	33,577	23.8%	24.3%	23.2%	24.0%	23.5%
Undergraduate	29,101	29,925	30,279	31,579	32,314	23.0%	23.4%	22.4%	23.1%	22.6%
Graduate	1,021	1,247	1,072	1,194	1,263	0.8%	1.0%	0.8%	0.9%	0.9%
Nursing & Health Professions SCH	14,158	15,527	16,497	17,050	18,828	11.2%	12.1%	12.2%	12.5%	13.2%
Undergraduate	12,033	13,141	13,841	13,784	14,638	9.5%	10.3%	10.3%	10.1%	10.2%
Graduate	2,125	2,386	2,656	3,266	4,190	1.7%	1.9%	2.0%	2.4%	2.9%
Sciences & Mathematics SCH	24,466	24,144	26,539	26,405	26,659	19.3%	18.9%	19.7%	19.3%	18.6%
Undergraduate	23,725	23,307	25,429	25,300	25,406	18.7%	18.2%	18.8%	18.5%	17.8%
Graduate	741	837	1,110	1,105	1,253	0.6%	0.7%	0.8%	0.8%	0.9%
Total SCH	126,628	128,070	134,943	136,495	143,091					

*Note: There may be rounding in percentages.

**Note: Beginning Fall 2008 SCH production includes part-of-terms.

Data Source: Student Enrollment Information

Information Source: The Office of Institutional Research, Planning & Assessment; web address: www.astate.edu/irp; email address: asuipr@astate.edu

Full-Time Equivalent Enrollment (FTE)

Jonesboro Campus - Fall 2010

College/Department/Program	FTE Enrollment		Total
	Undergraduate	Graduate	
COLLEGE OF AGRICULTURE & TECHNOLOGY			
Agriculture	181.7	21.4	203.1
Technology	36.5	0.0	36.5
Total Agriculture & Technology FTE	218.2	21.4	239.6
COLLEGE OF BUSINESS			
Accounting	163.0	30.6	193.6
Computer & Information Technology	142.0	20.6	162.6
Economics & Finance	253.4	29.0	282.4
Management & Marketing	245.6	31.5	277.1
Total Business FTE	804.0	111.7	915.7
COLLEGE OF COMMUNICATIONS			
Communication Studies	158.7	6.5	165.2
Journalism	90.8	26.3	117.1
Radio-Television	67.4	3.0	70.4
Total Communications FTE	316.9	35.8	352.7
COLLEGE OF EDUCATION			
Educ. Leadership, Curr., & Special Education	65.4	536.3	601.7
Health, Physical Education, & Sport Sciences	497.6	21.3	518.9
Psychology & Counseling	276.4	70.8	347.2
Teacher Education	480.7	49.8	530.5
Total Education FTE	1,320.1	678.2	1,998.2
COLLEGE OF ENGINEERING			
	96.9	4.8	101.6
COLLEGE OF FINE ARTS			
Art	195.4	4.6	200.0
Music	240.1	5.6	245.7
Theatre	80.6	1.0	81.6
Total Fine Arts FTE	516.1	11.2	527.3

College/Department/Program	FTE Enrollment		Total
	Undergraduate	Graduate	
COLLEGE OF HUMANITIES & SOCIAL SCIENCES			
Criminology, Sociology, & Geography	515.3	24.3	539.6
English & Philosophy	920.2	18.3	938.5
History	348.5	19.0	367.5
Political Science	195.0	29.8	224.8
World Languages & Cultures	175.2	0.0	175.2
Heritage Studies Program	0.0	13.8	13.8
Total Humanities & Social Sciences FTE	2,154.2	105.2	2,259.4
COLLEGE OF NURSING & HEALTH PROFESSIONS			
Clinical Laboratory Sciences	54.2	0.0	54.2
Communication Disorders	68.8	39.2	108.0
Medical Imaging & Radiation Sciences	103.1	0.0	103.1
Physical Therapy	110.7	95.3	206.0
School of Nursing	514.2	141.4	655.6
Social Work	124.8	73.3	198.1
Total Nursing & Health Professions FTE	975.8	349.2	1,325.0
COLLEGE OF SCIENCES & MATHEMATICS			
Biological Sciences	601.2	25.3	626.5
Chemistry & Physics	406.3	10.9	417.2
Computer Science	60.3	26.8	87.1
Mathematics & Statistics	625.9	15.8	641.7
Environmental Sciences Program	0.0	10.5	10.5
Molecular Biosciences Program	0.0	15.1	15.1
Total Sciences & Mathematics FTE	1,693.7	104.4	1,798.1
UNIVERSITY COLLEGE			
	285.8	0.0	285.8

Full-Time Equivalent Enrollment (FTE) is calculated by dividing undergraduate semester credit hours (SCH) by fifteen and graduate SCH by twelve. (Figures have been rounded.)

Semester Credit Hour Production (SCH)



Jonesboro Campus - Fall 2010

College/Department/Program	SCH Production		Total
	Undergraduate	Graduate	
COLLEGE OF AGRICULTURE & TECHNOLOGY			
Agriculture	2,725	257	2,982
Technology	547	0	547
Total Agriculture & Technology SCH	3,272	257	3,529
COLLEGE OF BUSINESS			
Accounting	2,445	368	2,813
Computer & Information Technology	2,130	248	2,378
Economics & Finance	3,801	348	4,149
Management & Marketing	3,684	378	4,062
Total Business SCH	12,060	1,342	13,401
COLLEGE OF COMMUNICATIONS			
Communication Studies	2,381	78	2,459
Journalism	1,362	315	1,677
Radio-Television	1,011	36	1,047
Total Communications SCH	4,754	429	5,183
COLLEGE OF EDUCATION			
Educ. Leadership, Curr., & Special Education	981	6,436	7,417
Health, Physical Education, & Sport Sciences	7,464	255	7,719
Psychology & Counseling	4,146	849	4,995
Teacher Education	7,210	597	7,807
Total Education SCH	19,801	8,137	27,938
COLLEGE OF ENGINEERING			
	1,453	57	1,510
COLLEGE OF FINE ARTS			
Art	2,931	55	2,986
Music	3,602	67	3,669
Theatre	1,209	12	1,221
Total Fine Arts SCH	7,742	134	7,876

College/Department/Program	SCH Production		Total
	Undergraduate	Graduate	
COLLEGE OF HUMANITIES & SOCIAL SCIENCES			
Criminology, Sociology, & Geography	7,730	292	8,022
English & Philosophy	13,803	220	14,023
History	5,228	228	5,456
Political Science	2,925	357	3,282
World Languages & Cultures	2,628	0	2,628
Heritage Studies Program	0	166	166
Total Humanities & Social Sciences SCH	32,314	1,263	33,577
COLLEGE OF NURSING & HEALTH PROFESSIONS			
Clinical Laboratory Sciences	813	0	813
Communication Disorders	1,032	470	1,502
Medical Imaging & Radiation Sciences	1,547	0	1,547
Physical Therapy	1,661	1,143	2,804
School of Nursing	7,713	1,697	9,410
Social Work	1,872	880	2,752
Total Nursing & Health Professions SCH	14,638	4,190	18,828
COLLEGE OF SCIENCES & MATHEMATICS			
Biological Sciences	9,018	304	9,322
Chemistry & Physics	6,094	131	6,225
Computer Science	905	321	1,226
Mathematics & Statistics	9,389	189	9,578
Environmental Sciences Program	0	126	126
Molecular Biosciences Program	0	182	182
Total Sciences & Mathematics SCH	25,406	1,253	26,659
UNIVERSITY COLLEGE			
	4,287	0	4,287

Semester credit hour (SCH) is a unit of measure that represents one student engaged in an instructional activity for a semester for which one credit hour is granted upon successful completion of the activity.

New Student Applications

Jonesboro Campus - Fall 2010

		First-Time Freshmen	Undergraduate Transfers	New Graduates	Percent of Total Applicants by Characteristic		
					First-Time Freshmen	Undergraduate Transfers	New Graduates
From Arkansas							
	Applied	3,478	1,422	1,339			
	Admitted	2,549	1,104	960	73.3%	77.6%	71.7%
	Enrolled	1,456	807	648	41.9%	56.8%	48.4%
From Out-of-State							
	Applied	880	375	1,310			
	Admitted	469	235	681	53.3%	62.7%	52.0%
	Enrolled	175	134	389	19.9%	35.7%	29.7%
International							
	Applied	210	42	232			
	Admitted	183	41	215	87.1%	97.6%	92.7%
	Enrolled	85	35	102	40.5%	83.3%	44.0%
Male							
	Applied	2,007	634	876			
	Admitted	1,381	464	589	68.8%	73.2%	67.2%
	Enrolled	792	345	347	39.5%	54.4%	39.6%
Female							
	Applied	2,561	1,205	2,005			
	Admitted	1,820	916	1,267	71.1%	76.0%	63.2%
	Enrolled	924	631	792	36.1%	52.4%	39.5%
Black, Non-Hispanic							
	Applied	1,223	394	494			
	Admitted	613	255	258	50.1%	64.7%	52.2%
	Enrolled	321	165	147	26.2%	41.9%	29.8%
White, Non-Hispanic							
	Applied	2,813	1,258	1,962			
	Admitted	2,202	984	1,286	78.3%	78.2%	65.5%
	Enrolled	1,196	709	831	42.5%	56.4%	42.4%
Other Ethnicity*							
	Applied	532	187	425			
	Admitted	386	141	312	72.6%	75.4%	73.4%
	Enrolled	199	102	161	37.4%	54.5%	37.9%

First-Time Admitted Applicants by Enrollment Status

First-Time Freshmen

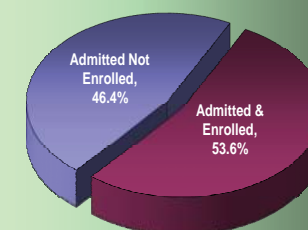

Undergraduate Transfers

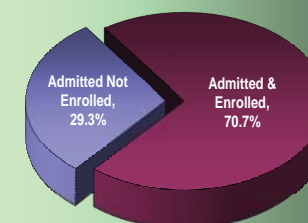

New Graduates

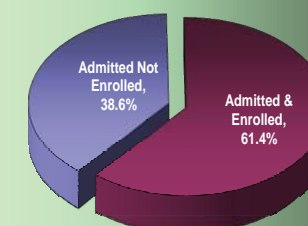

*NOTE: "Other" includes students reported as American Indian/Alaskan Native, Asian American, Hispanic American, Hawaiian Native/Pacific Islander, those reporting two or more races, International, and those whose ethnicity is unknown.
 Data Sources: Application, Acceptance and Enrollment Information
 Information Source: The Office of Institutional Research, Planning & Assessment: web address: www.astate.edu/irp; email address: asuirp@astate.edu

First-Time Freshmen

Jonesboro Campus - Fall 2006 to Fall 2010

Total First-Time Freshman Enrollment										
	Fall Semesters					Percentage of First-Time Freshmen Total				
	2006	2007	2008	2009	2010	2006	2007	2008	2009	2010
Total First-Time Freshmen	1,727	1,733	1,902	1,725	1,716					
Full-Time*	1,663	1,666	1,752	1,650	1,665	96.3%	96.1%	92.1%	95.7%	97.0%
Part-Time	64	67	150	75	51	3.7%	3.9%	7.9%	4.3%	3.0%
Avg. Hours Enrolled per Semester	14.4	14.3	13.7	13.6	14.1					
Full-Time	14.7	14.6	14.2	13.9	14.3					
Part-Time	7.0	6.8	8.3	7.4	7.9					

First-Time Freshman Student Demographics										
	Fall Semesters					Percentage of First-Time Freshmen Total				
	2006	2007	2008	2009	2010	2006	2007	2008	2009	2010
Average Age of First-Time Freshmen	18.7	18.8	18.7	18.8	18.7					
Headcount by Gender										
Male	747	741	851	817	792	43.3%	42.8%	44.7%	47.4%	46.2%
Female	980	992	1,051	908	924	56.7%	57.2%	55.3%	52.6%	53.8%
Headcount by Ethnicity										
African American	373	394	414	329	321	21.6%	22.7%	21.8%	19.1%	18.7%
American Indian/Alaskan Native	11	5	8	6	7	0.6%	0.3%	0.4%	0.3%	0.4%
Asian American	8	12	16	10	7	0.5%	0.7%	0.8%	0.6%	0.4%
Hispanic American	22	25	28	21	28	1.3%	1.4%	1.5%	1.2%	1.6%
Native Hawaiian/Pacific Islander	--	--	--	0	0	--	--	--	0.0%	0.0%
Two or More Races	--	--	--	30	63	--	--	--	1.7%	3.7%
White American	1,281	1,258	1,102	1,033	1,196	74.2%	72.6%	57.9%	59.9%	69.7%
Ethnicity Unknown	26	30	250	216	9	1.5%	1.7%	13.1%	12.5%	0.5%
International	6	9	84	80	85	0.3%	0.5%	4.4%	4.6%	5.0%

*NOTE: A "full-time" undergraduate student load is 12 or more semester credits.
 Data Sources: Student Enrollment Information
 Information Source: The Office of Institutional Research, Planning & Assessment; web address: www.astate.edu/irp; email address: asuirp@astate.edu

Academic Preparation - Admission Test Scores

Jonesboro Campus

22.1 Average ACT Composite Score for Jonesboro Campus - Fall 2010

HISTORICAL COMPOSITE ACT SCORE DISTRIBUTION FOR FIRST-TIME FRESHMEN
Fall Semesters

Composite Score	Fall Semesters				
	2006	2007	2008	2009	2010
30-36	55	46	37	56	51
24-29	494	479	496	436	521
19-23	616	633	696	626	695
Below 19	423	440	487	432	291
SAT/ASSET/COMPASS	139	135	186	175	158
Average High School GPA	3.23	3.17	3.13	3.15	3.28

HISTORICAL COMPOSITE ACT SCORE DISTRIBUTION PERCENTAGES
Fall Semesters

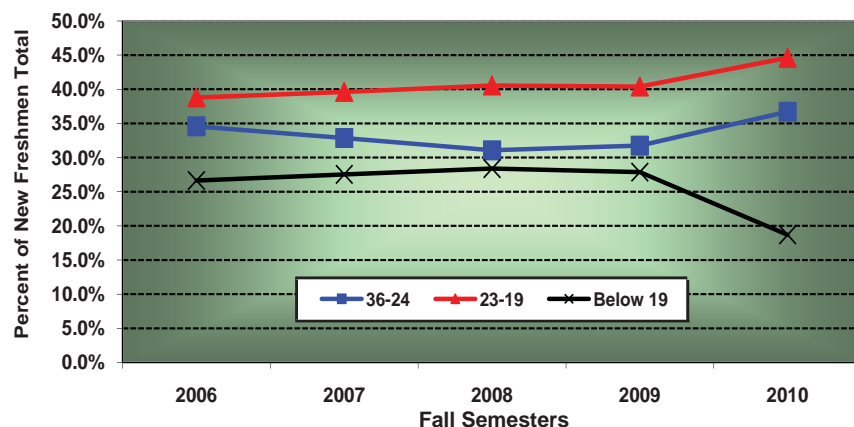

ASUJ ACT AVERAGES VS. NATIONAL & STATE AVERAGES
Fall 2010

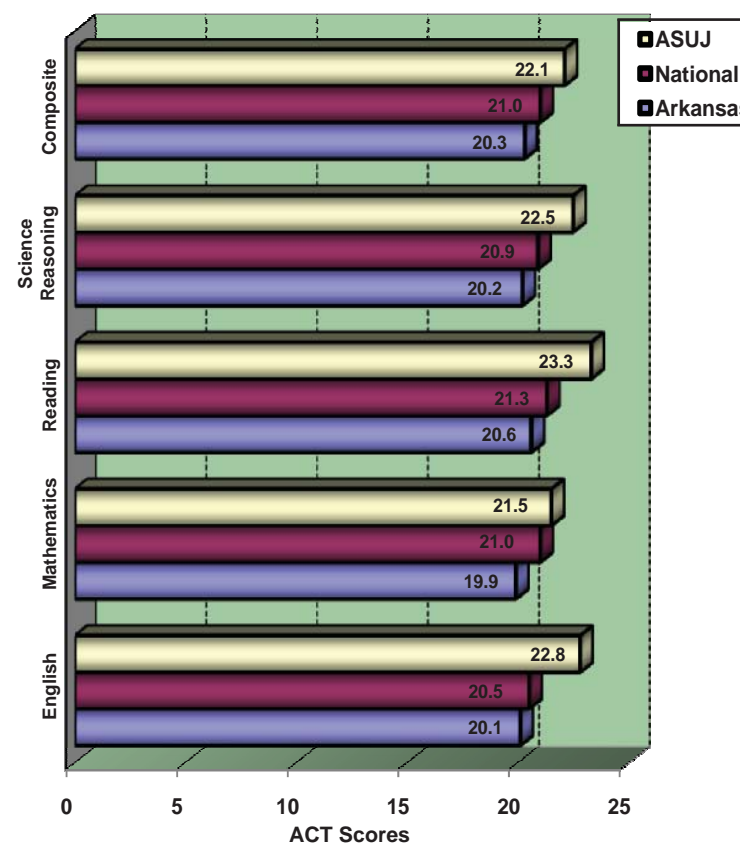

Data Sources: Student Enrollment Information; American College Testing (ACT)
Information Source: The Office of Institutional Research, Planning & Assessment: web address: www.astate.edu/irp; email address: asuip@astate.edu

Academic Preparation - Remediation

Jonesboro Campus

NUMBER OF FIRST-TIME FRESHMEN REQUIRING REMEDIATION BY SUBJECT
Fall Semesters

Subject	Fall Semesters				
	2006	2007	2008	2009	2010
English	483	488	544	466	342
Mathematics	680	670	731	645	514
Reading	436	441	508	433	289
Unduplicated Count	814	809	909	837	692
% Requiring Remediation	47.1%	46.7%	47.8%	48.5%	40.3%

GENDER DISTRIBUTION OF FIRST-TIME FRESHMEN REQUIRING REMEDIATION
Fall 2010

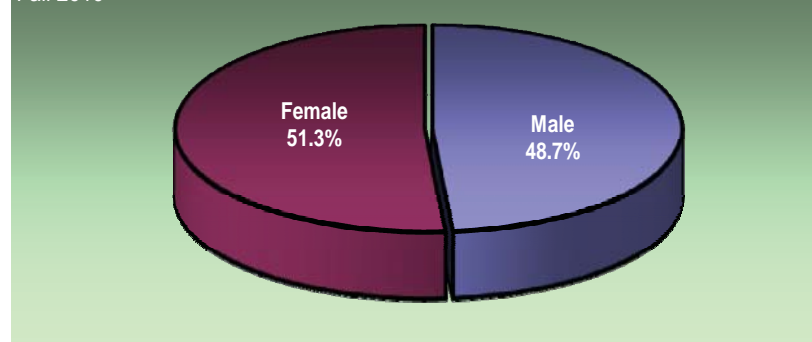

FIRST-TIME FRESHMAN REMEDIATION ASSESSMENT BY ETHNICITY
Fall 2010

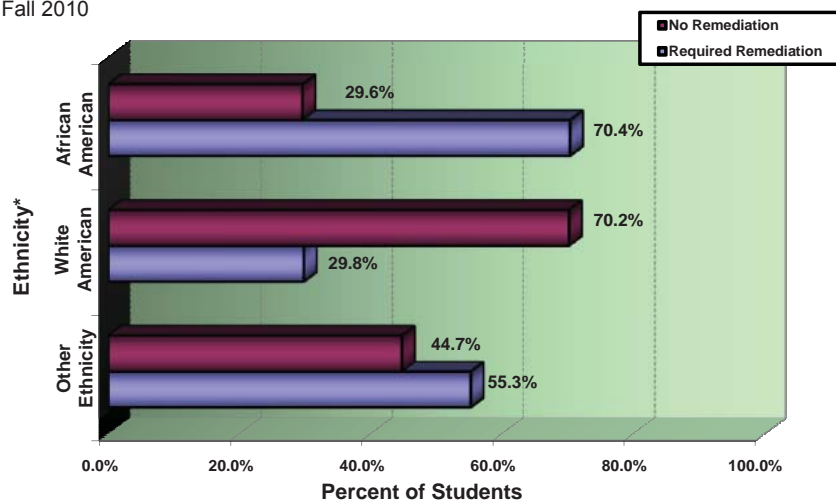

PERCENT OF FIRST-TIME FRESHMEN REQUIRING REMEDIATION
Fall Semesters

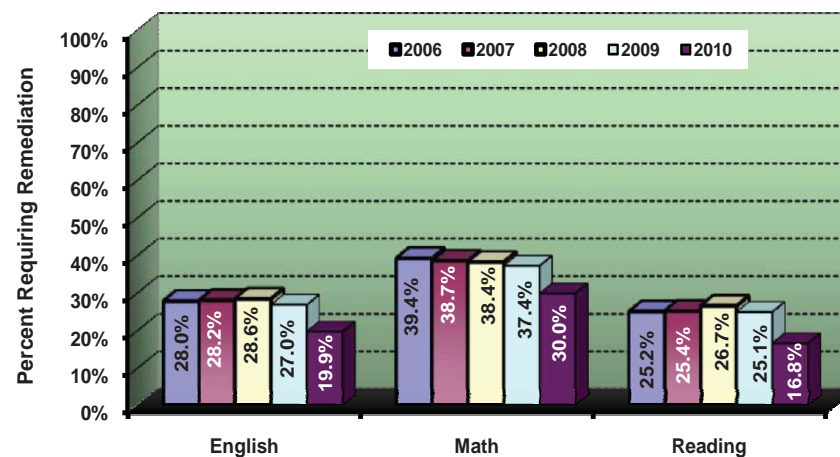

*NOTE: "Other" includes students reported as American Indian/Alaskan Native, Asian American, Hispanic American, Hawaiian Native/Pacific Islander, those reporting two or more races, International and those whose ethnicity is unknown.
Data Source: Student Enrollment Information
Information Source: The Office of Institutional Research, Planning & Assessment: web address: www.astate.edu/irp; email address: asuip@astate.edu

Academic Progress - Retention Rates

Jonesboro Campus

The most recent one-year retention rate is 70.8%.

HISTORICAL RETENTION RATES FOR FULL-TIME, FIRST-TIME FRESHMEN Fall Semesters

Fall Semesters	Cohort Size	Fall to Fall Retention* After									
		1 Year	2 Years	3 Years	4 Years	5 Years	6 Years	7 Years	8 Years	9 Years	10 Years
1999	1,657	66.2%	54.5%	47.7%	27.2%	11.0%	6.4%	4.8%	3.6%	2.9%	2.9%
2000	1,591	70.6%	58.5%	51.4%	28.8%	11.4%	7.2%	5.2%	3.3%	3.0%	1.8%
2001	1,607	67.3%	55.6%	49.5%	27.4%	12.7%	7.9%	4.7%	4.0%	2.7%	
2002	1,546	69.9%	55.8%	50.2%	29.4%	12.5%	6.5%	4.1%	3.6%		
2003	1,433	68.0%	55.3%	49.6%	28.4%	13.4%	8.0%	4.4%			
2004	1,303	65.4%	53.0%	45.0%	25.7%	13.7%	8.1%				
2005	1,491	71.9%	55.2%	47.4%	26.3%	9.8%					
2006	1,663	68.5%	56.6%	50.2%	25.4%						
2007	1,666	68.3%	56.3%	47.5%							
2008	1,752	67.9%	52.5%								
2009	1,650	70.8%									

FALL 2008 TO FALL 2009 RETENTION RATES (AR Public 4-Yr. Institutions)

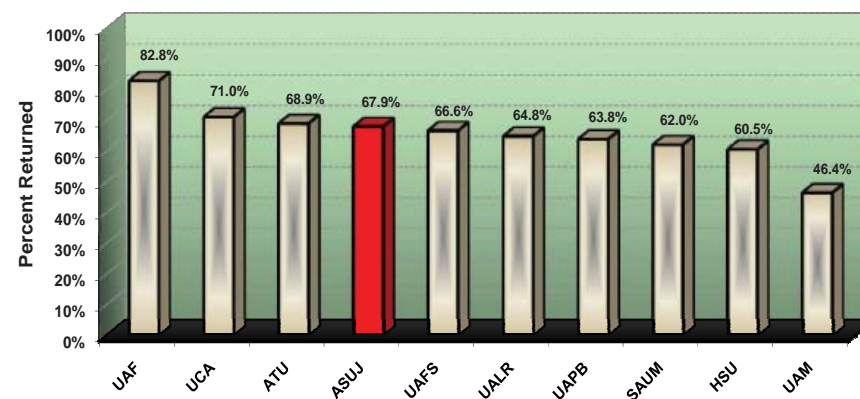

FALL 2008 TO FALL 2009 TRANSFER-OUT RETENTION RATES** (AR Public 4-Yr. Institutions)

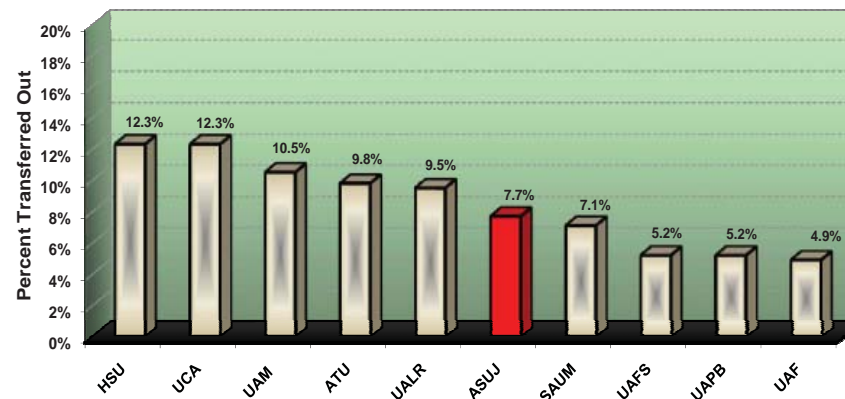

*NOTE: Retention rates exclude any students who have graduated and returned to further their education.

**NOTE: The transfer-out rate represents the percentage of Fall 2008 first-time freshmen who had transferred out of the given institution to another Arkansas institution by Fall 2009.

Data Sources: Student Enrollment Information

Information Source: The Office of Institutional Research, Planning & Assessment; web address: www.astate.edu/irp; email address: asuip@astate.edu

Academic Progress - Graduation Rates

Jonesboro Campus

The most recent six-year graduation rate is 34.8%.

HISTORICAL GRADUATION RATES FOR FULL-TIME, FIRST-TIME FRESHMEN

Fall Semesters	Cohort Size	Graduation Within							
		3 Years	4 Years	5 Years	6 Years	7 Years	8 Years	9 Years	10 Years
1997	1,693	1.1%	16.3%	33.1%	39.1%	41.5%	42.7%	43.5%	44.2%
1998	1,708	1.5%	17.0%	32.1%	36.5%	38.6%	39.8%	40.9%	41.7%
1999	1,657	1.4%	19.0%	34.5%	39.2%	41.4%	43.1%	44.1%	44.7%
2000	1,591	1.1%	20.2%	36.3%	41.0%	43.4%	45.1%	46.3%	47.4%
2001	1,607	1.2%	20.5%	33.8%	38.6%	41.9%	43.2%	45.0%	
2002	1,546	1.3%	19.9%	34.6%	39.8%	42.6%	44.0%		
2003	1,433	1.6%	17.4%	31.8%	38.0%	40.8%			
2004	1,303	1.2%	16.9%	28.9%	34.8%				
2005	1,491	1.3%	21.1%	34.7%					
2006	1,663	4.0%	24.7%						
2007	1,666	7.4%							

HISTORICAL 5-YEAR GRADUATION RATES FOR FULL-TIME, UNDERGRADUATE TRANSFER STUDENTS

Fall Semesters	Cohort Size	Percent Graduated
1996	649	53.0%
1997	639	49.8%
1998	620	47.6%
1999	630	52.2%
2000	536	53.9%
2001	675	62.1%
2002	614	58.3%
2003	632	53.5%
2004	657	52.8%
2005	637	56.4%
Average 1996-2005	629	54.0%

HISTORICAL SIX-YEAR GRADUATION RATES FOR FULL-TIME, FIRST-TIME FRESHMEN BY ETHNICITY*

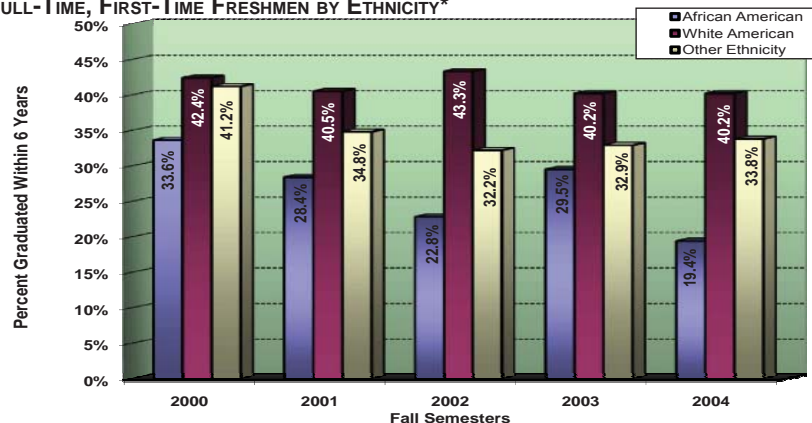

HISTORICAL SIX-YEAR GRADUATION RATES FOR FULL-TIME STUDENT ATHLETES WITH ATHLETIC AID

Fall Semesters	First-Time Freshmen		Undergraduate Transfers	
	Cohort Size	Percent Graduated	Cohort Size	Percent Graduated
1995	52	55.8%	29	31.0%
1996	30	46.7%	23	52.2%
1997	39	59.0%	32	50.0%
1998	29	51.7%	23	52.2%
1999	34	52.9%	27	55.6%
2000	42	54.8%	38	57.9%
2001	39	64.1%	30	63.3%
2002	34	44.1%	26	73.1%
2003	41	58.5%	27	59.3%
Average 1995-2003	38	54.7%	28	54.9%

*NOTE: "Other" includes students reported as American Indian/Alaskan Native, Asian American, Hispanic American, Native Hawaiian/Pacific Islander, those reporting two or more races, International and those whose ethnicity is unknown.
 Data Sources: Student Enrollment Information; NCAA Division I Graduation Rate Reports
 Information Source: The Office of Institutional Research, Planning & Assessment: web address: www.astate.edu/irp; email address: asuipr@astate.edu

Undergraduates

Jonesboro Campus - Fall 2006 to Fall 2010

Total Undergraduates										
	Fall Semesters					Percentage of Undergraduate Total				
	2006	2007	2008	2009	2010	2006	2007	2008	2009	2010
Total Undergraduates	9,340	9,385	9,764	10,024	10,051					
All Freshmen	2,936	2,967	3,117	3,023	3,173	31.4%	31.6%	31.9%	30.2%	31.6%
Sophomore	1,706	1,719	1,769	1,834	1,731	18.3%	18.3%	18.1%	18.3%	17.2%
Junior	1,698	1,763	1,866	1,874	1,952	18.2%	18.8%	19.1%	18.7%	19.4%
Senior	2,366	2,342	2,448	2,655	2,599	25.3%	25.0%	25.1%	26.5%	25.9%
Headcount by Load										
Full-Time	7,344	7,368	7,604	7,732	7,789	78.6%	78.5%	77.9%	77.1%	77.5%
Part-Time	1,996	2,017	2,160	2,292	2,262	21.4%	21.5%	22.1%	22.9%	22.5%
Undergraduate Demographics										
	Fall Semesters					Percentage of Undergraduate Total				
	2006	2007	2008	2009	2010	2006	2007	2008	2009	2010
Headcount by Age										
Under 25	6,916	6,909	7,309	7,410	7,412	74.0%	73.6%	74.9%	73.9%	73.7%
25 & Older	2,424	2,476	2,455	2,614	2,639	26.0%	26.4%	25.1%	26.1%	26.3%
Headcount by Gender										
Male	3,793	3,793	3,981	4,162	4,219	40.6%	40.4%	40.8%	41.5%	42.0%
Female	5,547	5,592	5,783	5,862	5,832	59.4%	59.6%	59.2%	58.5%	58.0%
Headcount by Ethnicity										
African American	1,644	1,635	1,721	1,623	1,702	17.6%	17.4%	17.6%	16.2%	16.9%
American Indian/Alaskan Native	42	40	33	30	36	0.4%	0.4%	0.3%	0.3%	0.4%
Asian American	53	67	78	52	58	0.6%	0.7%	0.8%	0.5%	0.6%
Hispanic American	95	105	111	92	141	1.0%	1.1%	1.1%	0.9%	1.4%
Native Hawaiian/Pacific Islander	--	--	--	5	4	--	--	--	<0.1%	<0.1%
Two or More Races	--	--	--	210	200	--	--	--	2.1%	2.0%
White American	7,207	7,218	6,956	6,916	6,972	77.2%	76.9%	71.2%	69.0%	69.4%
Ethnicity Unknown	222	259	712	879	599	2.4%	2.8%	7.3%	8.8%	6.0%
International	77	61	153	217	339	0.8%	0.6%	1.6%	2.2%	3.4%

Data Source: Student Enrollment Information
 Information Source: The Office of Institutional Research, Planning & Assessment: web address: www.astate.edu/irp; email address: asuipr@astate.edu

Undergraduate Transfer Students - In-State Transfers

Jonesboro Campus

HISTORICAL ENTERING TRANSFER STUDENTS BY ORIGINATING ARKANSAS PUBLIC INSTITUTION

Students Transferring to ASUJ from the Following Originating Institutions	Fall Semesters				
	2005	2006	2007	2008	2009
University of Arkansas-Fayetteville	19	12	15	9	22
University of Arkansas-Little Rock	6	19	9	11	9
University of Central Arkansas	15	46	22	24	35
Other 4-Year Public Institutions	20	32	32	28	27
Arkansas State University-Beebe	47	77	115	111	105
Arkansas State University-Mountain Home	13	34	40	37	48
Arkansas State University-Newport	22	20	41	31	42
Other 2-Year Public Institutions	263	273	301	336	290
Total Entering Transfers	405	513	575	587	578

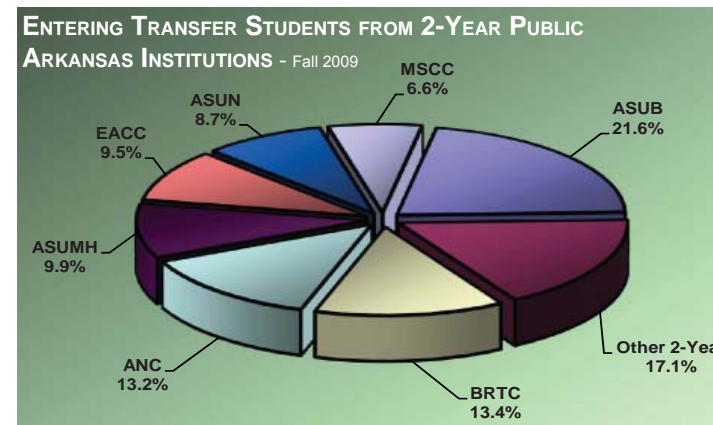

HISTORICAL DEPARTING TRANSFER STUDENTS BY RECEIVING ARKANSAS PUBLIC INSTITUTION

Students Transferring from ASUJ to the Following Receiving Institutions	Fall Semesters				
	2005	2006	2007	2008	2009
University of Arkansas-Fayetteville	32	26	22	28	15
University of Arkansas-Little Rock	78	27	38	34	34
University of Central Arkansas	24	17	17	18	12
Other 4-Year Public Institutions	43	27	47	30	22
Arkansas State University-Beebe	23	23	0	19	20
Arkansas State University-Mountain Home	24	12	8	6	6
Arkansas State University-Newport	88	99	156	300	324
Other 2-Year Public Institutions	218	201	238	206	284
Total Departing Transfers	530	432	526	641	717

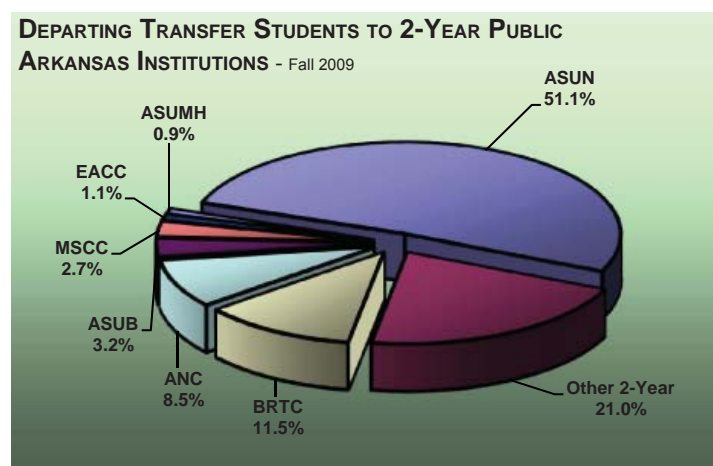

Data Source: Student Enrollment Information
 Information Source: The Office of Institutional Research, Planning & Assessment: web address: www.astate.edu/irp; email address: asuip@astate.edu

Graduates

Jonesboro Campus - Fall 2006 to Fall 2010

Total Graduates										
	Fall Semesters					Percentage of Graduate Total				
	2006	2007	2008	2009	2010	2006	2007	2008	2009	2010
Total Graduates	1,387	1,484	1,726	2,132	3,364					
Master's Specialist	1,074	1,116	1,394	1,742	2,904	77.4%	75.2%	80.8%	81.7%	86.3%
Doctoral	113	121	115	129	122	8.1%	8.2%	6.7%	6.1%	3.6%
Other Graduates	118	142	142	176	208	8.5%	9.6%	8.2%	8.3%	6.2%
Other Graduates	82	105	75	85	130	5.9%	7.1%	4.3%	4.0%	3.9%
Headcount by Load										
Full-Time*	425	483	567	569	697	30.6%	32.5%	32.9%	26.7%	20.7%
Part-Time	962	1,001	1,159	1,563	2,667	69.4%	67.5%	67.1%	73.3%	79.3%
Graduate Demographics										
	Fall Semesters					Percentage of Graduate Total				
	2006	2007	2008	2009	2010	2006	2007	2008	2009	2010
Graduate Students by Enrollment Status Category										
New Graduate Students	450	390	580	752	1,139	32.4%	26.3%	33.6%	35.3%	33.9%
ASUJ Graduates Returning	937	1,094	1,146	1,380	2,225	67.6%	73.7%	66.4%	64.7%	66.1%
Headcount by Gender										
Male	493	518	599	658	1,017	35.5%	34.9%	34.7%	30.9%	30.2%
Female	894	966	1,127	1,474	2,347	64.5%	65.1%	65.3%	69.1%	69.8%
Headcount by Ethnicity										
African American	186	213	235	295	428	13.4%	14.4%	13.6%	13.8%	12.7%
American Indian/Alaskan Native	7	5	5	8	17	0.5%	0.3%	0.3%	0.4%	0.5%
Asian American	7	10	12	12	12	0.5%	0.7%	0.7%	0.6%	0.4%
Hispanic American	12	14	11	15	41	0.9%	0.9%	0.6%	0.7%	1.2%
Native Hawaiian/Pacific Islander	--	--	--	0	3	--	--	--	0.0%	0.1%
Two or More Races	--	--	--	10	47	--	--	--	0.5%	1.4%
White American	1,067	1,098	1,208	1,483	2,487	76.9%	74.0%	70.0%	69.6%	73.9%
Ethnicity Unknown	58	73	86	107	93	4.2%	4.9%	5.0%	5.0%	2.8%
International	50	71	169	202	236	3.6%	4.8%	9.8%	9.5%	7.0%

*NOTE: A "full-time" graduate student load is 9 or more semester credits.

Data Source: Student Enrollment Information

Information Source: The Office of Institutional Research, Planning & Assessment; web address: www.astate.edu/irp; email address: asuip@astate.edu

Alumni Statistics

Geographic Origin of Alumni from Jonesboro Campus (as of November 2010)

Arkansas Counties		Other U.S. States/Territories	
Arkansas.....328	Lee 167	Missouri 5,044	New Jersey..... 100
Ashley48	Lincoln21	Tennessee 3,233	New Mexico 91
Baxter907	Little River 18	Texas2,715	Minnesota 74
Benton642	Logan 42	Florida..... 1,154	Nebraska 68
Boone182	Lonoke..... 1,002	Mississippi 1,027	Oregon..... 67
Bradley29	Madison 11	Georgia..... 786	Massachusetts..... 61
Calhoun11	Marion 179	California 746	Alaska..... 55
Carroll52	Miller..... 50	Illinois 634	Connecticut..... 49
Chicot27	Mississippi 1,808	Oklahoma 573	Idaho..... 46
Clark67	Monroe 203	Virginia..... 453	Utah 43
Clay775	Montgomery 18	Alabama 448	Dist. of Columbia ... 38
Cleburne.....331	Nevada 11	Louisiana 441	Montana..... 33
Cleveland.....25	Newton 20	North Carolina 403	Hawaii..... 27
Columbia37	Ouachita 57	Arizona 297	West Virginia 27
Conway56	Perry 25	Kentucky..... 297	Wyoming..... 25
Craighead.....10,952	Phillips 361	Kansas 293	South Dakota..... 23
Crawford.....197	Pike 15	Colorado..... 280	New Hampshire..... 21
Crittenden1,661	Poinsett 1,451	Indiana..... 223	Maine..... 21
Cross927	Polk 27	Ohio 217	Rhode Island 15
Dallas.....14	Pope 174	Michigan 205	Delaware 14
Desha74	Prairie 177	South Carolina..... 195	North Dakota 9
Drew71	Pulaski 3,604	New York 186	Vermont 5
Faulkner.....686	Randolph 926	Washington..... 176	
Franklin.....60	Saline 661	Maryland..... 156	
Fulton.....418	Scott 18	Pennsylvania 144	Total 21,552
Garland.....437	Searcy 41	Wisconsin 109	
Grant.....86	Sebastian 551	Nevada 104	
Greene.....3,121	Sevier 11	Iowa 101	
Hempstead30	Sharp 614		
Hot Spring.....76	St. Francis 814		
Howard8	Stone 218		
Independence...1,138	Union 82		
Izard.....458	Van Buren..... 97		
Jackson746	Washington..... 655		
Jefferson323	White 1,437		
Johnson36	Woodruff..... 254		
Lafayette.....14	Yell 35		
Lawrence.....975	Total 41,880		

International	
Foreign Countries	1,003
All Alumni	
Grand Total.....	64,435

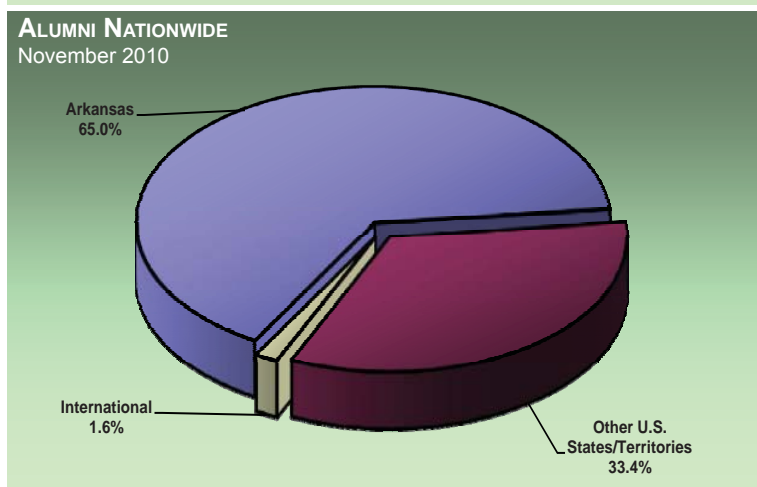
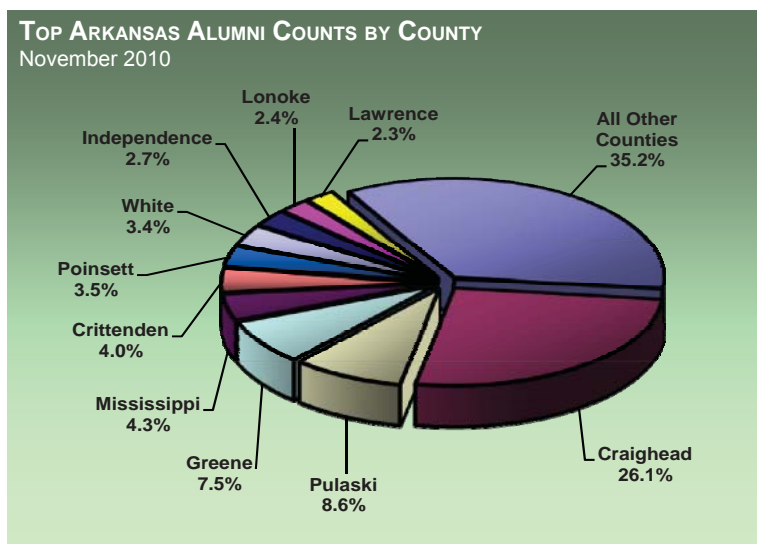

Data Source: Office of Alumni Relations, Arkansas State University-Jonesboro
 Information Source: The Office of Institutional Research, Planning & Assessment web address: www.astate.edu/irp; email address: asuirp@astate.edu

Student Athletes

COLORS: Scarlet & Black

MASCOT: Red Wolves

SPIRIT CHARACTER: Howl

AFFILIATION:

Arkansas State University-Jonesboro fields 16 sports - seven for men and nine for women - in NCAA Division I. ASUJ's football program competes in NCAA Football Bowl Subdivision (FBS).

CONFERENCE:

ASUJ belongs to the Sun Belt Conference in all sports with the exception of bowling.

ACADEMICS:

- ◆ 124 ASUJ student-athletes were named to the Sun Belt Conference Commissioner's List or Academic Honor Roll.
- ◆ For the fifth time in the past six years, the football team captured the Sun Belt Conference academic award for holding the highest GPA in the league.
- ◆ 139 student-athletes were named to the spring 2009 Athletic Director's Honor Roll including 19 with a 4.0 GPA.
- ◆ 165 student-athletes were named to the fall 2009 Athletic Director's Honor Roll, including 32 with a 4.0 GPA.
- ◆ Senior defensive end Alex Carrington was named ESPN the magazine Academic All-District VI.

COMPETITIVE PERFORMANCE:

- ◆ ASUJ Athletics didn't take just a small step towards improvement in the Sun Belt Conference's annual Bubas Cup all-sports standings in 2009-10, it took a big leap up to fourth place in the final standings for a six-place turnaround over the previous year and its best results in a decade.
- ◆ Alex Carrington, a four-year football letterman at ASUJ from 2006-09, was named the Sun Belt Conference's 2009-10 Male Student-Athlete of the Year, marking the first time an ASUJ student-athlete has ever received the league's most prestigious annual honor issued for both academic and athletic achievements.
- ◆ Senior quarterback Corey Leonard was named the Sun Belt Conference Preseason Co-Offensive Player of the Year and senior defensive end Alex Carrington the league's Preseason Defensive Player of the Year.
- ◆ The volleyball team recorded 22 regular-season wins

and posted a 12-6 Sun Belt Conference record to finish as the league's West Division co-champions.

- ◆ The women's soccer team set school records for overall wins (8) and Sun Belt Conference victories (5). The team not only qualified for the Sun Belt Conference tournament for the first time since 2004, it also picked up a first-round win for the first time in school history.
- ◆ The baseball team finished the season with a 30-28 record, its best since 2005, and advanced to the Sun Belt Conference Tournament semifinals for the first time since 1996. ASUJ recorded its most Sun Belt Conference victories (16) since 1995 and second most wins ever in any conference.
- ◆ The ASUJ men's basketball team finished the season 17-14 and in second place in the Sun Belt Conference West Division. ASUJ improved its total wins over the previous season by four and moved up three places in the league's West Division standings.
- ◆ Men's basketball head coach John Brady was named the Sun Belt Conference and USBWA's District VII Coach of the Year.
- ◆ The women's bowling team made its third consecutive trip to the NCAA Championships this spring, advancing to the semifinals while finishing the season with a 79-40 record. Marissa Martinek and Samantha Santoro were both All-America selections.
- ◆ Lloyd du Preez became the first ASUJ golfer to qualify for an NCAA Regional tournament since 1998.

SPECIAL EVENTS & FACILITIES:

- ◆ A \$250,000 donation to Red Wolves Athletics from alumni and longtime supporters Scott and Kay Dawson matched the second largest gift in the department's history and is being used to improve the academic environment for all student-athletes.
- ◆ In conjunction with a \$150,000 donation from ASUJ alumnus and football letterman Steve Bryant, ASUJ has provided naming rights to the head football coach's suite in honor of the Steve Bryant family. The Suite has been enhanced with a detailed archway, artwork and photos of all the head football coaches in ASUJ history.
- ◆ A dedication ceremony was held for the "Arkansas State Lettermen's Arch and Walkway," located at ASUJ Stadium and featuring an attractive arch and personalized brick

pavers honoring all ASUJ lettermen, past, present, future or deceased.

- ◆ First-class renovations to the men's and women's basketball and volleyball locker rooms were completely finished, significantly increasing their size and giving them a state-of-the-art look with new amenities and lounge areas.
- ◆ Renovations to the media/film room in the Convocation Center were completed with wall graphics, a media work area, carpeting, paint and theater seating with leather chairs that have ASUJ logos embroidered on them.
- ◆ ASUJ announced Tailgate City will include reserved tailgate spaces on the grassy area along Johnson Avenue for Red Wolf Club members. This addition to Tailgate City has been named Red Wolf Run.
- ◆ A record-breaking 71 teams participated in the 2009 A-State Golf Classic at the Hot Springs Country Club. The Verizon Red Wolf Classic and Rachel Stewart Memorial Golf Tournament also enjoyed record years.
- ◆ Neil Abel, Gene Bradley, David Faught and Kelly Riley, were inducted into the ASUJ Athletic Hall of Honor.
- ◆ Nelson Catalina, who led ASUJ to four NIT appearances as head men's basketball coach, was inducted into the Arkansas Sports Hall of Fame on February 19.
- ◆ The women's soccer team defeated UCA in its season opener in front of a school-record crowd of 712. While the team drew just one crowd of over 300 in 2008-09, it surpassed 300 fans in four of its first five home games last season.

STUDENT ATHLETE PARTICIPATION* – 2009-2010

Football.....	117
Baseball.....	36
Men's Basketball.....	14
Women's Basketball.....	15
Women's Bowling.....	10
Men's Cross Country.....	12
Women's Cross Country.....	11
Men's Golf.....	9
Women's Golf.....	9
Women's Soccer.....	26
Women's Tennis.....	9
Men's Track (Indoor/Outdoor).....	61
Women's Track (Indoor/Outdoor).....	56
Women's Volleyball.....	14

*NOTE: Athletic participants who played on multiple teams are counted in each sport and produce a duplicated count.
 Data Source: Athletic Administration, Arkansas State University-Jonesboro
 Information Source: The Office of Institutional Research, Planning & Assessment: web address: www.astate.edu/irp; email address: asuirp@astate.edu

Athletic Administration, ASU-Jonesboro



2010 - 2011 Organizational Structure

Athletics Mission Statement:

Arkansas State University-Jonesboro Athletics supports the university mission through our commitment to student-athletes in their pursuit of academic achievements, athletic accomplishments, social development and personal growth.

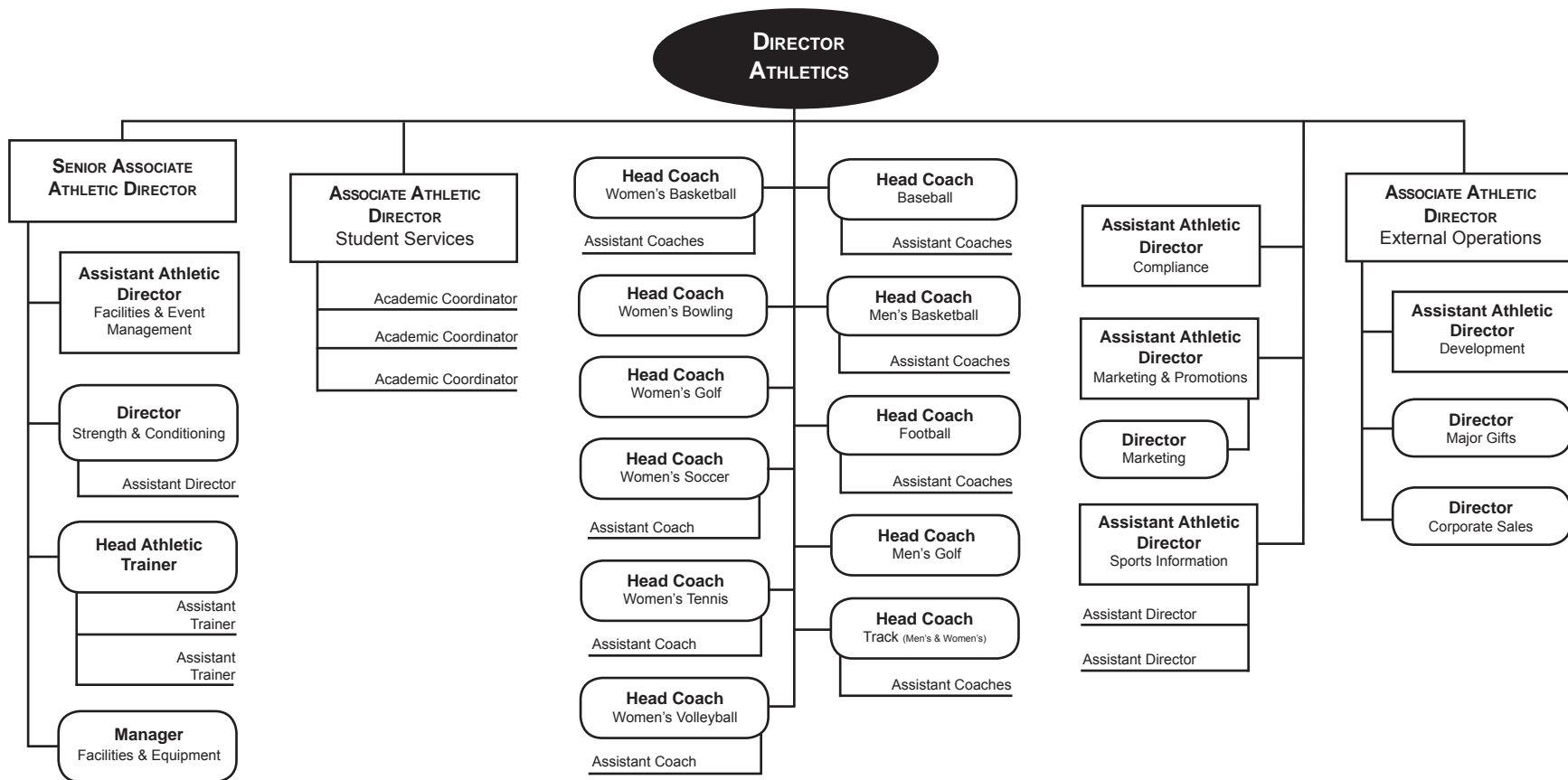

Data Source: Athletic Administration, Arkansas State University-Jonesboro
 Information Source: The Office of Institutional Research, Planning & Assessment: web address: www.astate.edu/irp; email address: asuirp@astate.edu

FactBook



Employees

ARKANSAS STATE UNIVERSITY



System Employee Summary

Jonesboro, Beebe, Mtn. Home, & Newport - Fall 2010

Full-Time Employees by EEOC* Category

	Campuses				Total
	ASUJ	ASUB	ASUMH	ASUN	
Faculty	495	123	48	59	725
Executive/Administrative/Managerial	59	9	29	16	113
Professional/Non-Faculty	413	92	0	21	526
Technical/Paraprofessional	150	24	5	10	189
Clerical/Secretarial	156	47	27	23	253
Skilled Craft	106	10	3	2	121
Service/Maintenance	140	39	11	18	208
Total Employees	1,519	344	123	149	2,135

Full-Time Employee Demographics

	Campuses				Total
	ASUJ	ASUB	ASUMH	ASUN	
By Gender					
Male	637	128	47	53	865
Female	882	216	76	96	1,270
By Ethnicity					
African American	160	15	1	11	187
American Indian/Alaskan Native	8	2	0	0	10
Asian American	43	2	0	1	46
Hispanic American	18	2	2	0	22
Native Hawaiian/Pacific Islander	0	0	0	0	0
Two or More Races	8	9	0	0	17
White American	1,242	312	119	136	1,809
Other Ethnicity**	40	2	1	1	44
Total Known Minorities***	237	30	3	12	282

*EEOC stands for Equal Employment Opportunity Commission.

**Other Ethnicity includes internationals and unknown.

***Minorities include African American, American Indian/Alaskan Native, Asian American, Hispanic American, Native Hawaiian/Pacific Islander, and those reporting two or more races.

Data Source: Faculty/Staff Information

Information Source: The Office of Institutional Research, Planning & Assessment: web address: www.astate.edu/irp; email address: asuipr@astate.edu

ASU Employees are assigned to a primary occupational activity category according to the following EEOC* definitions:

Faculty - All persons whose specific assignments customarily are made for the purpose of conducting instruction, research, or public service as a principal activity and who hold academic rank titles of professor, associate professor, assistant professor, instructor, lecturer, or any equivalent.

Executive/Administrative/Managerial - All persons whose assignments require primary (and major) responsibility for management of the institution, or a customarily recognized department or subdivision thereof. Assignments require the performance of work directly related to management policies or general business operations of the institution, department, or subdivision, etc. Assignments in this category customarily and regularly require the incumbent to exercise discretion and independent judgement and to direct the work of others.

Professional/Non-Faculty - All persons employed for the primary purpose of performing academic support, student service, and institutional support activities, whose assignments would require either college graduation or experience of such kind and amount as to provide a comparable background.

Technical/Paraprofessional - All persons whose assignments require specialized knowledge or skills which may be acquired through experience or academic work, such as offered in many 2-year technical institutes, junior colleges, or through equivalent on-the-job training.

Clerical/Secretarial - All persons whose assignments typically are associated with clerical activities or are specifically of a secretarial nature.

Skilled Craft - All persons whose assignments typically require special manual skills and a thorough and comprehensive knowledge of the processes involved in the work, acquired through on-the-job training and experience or through apprenticeship or other formal training programs.

Service/Maintenance - All persons whose assignments require limited degrees of previously acquired skills and knowledge and in which workers perform duties which result in or contribute to the comfort, convenience, and hygiene of personnel and the student body or which contribute to the upkeep and care of buildings, facilities, or grounds of the institutional property.

Full-Time Instructional Faculty

Jonesboro Campus - Fall 2006 to Fall 2010

Total Full-Time Instructional Faculty										
	Fall Semesters					Percentage of Faculty Total				
	2006	2007	2008	2009	2010	2006	2007	2008	2009	2010
Total Full-Time Faculty	456	459	461	482	482					
9/10 Month Faculty	392	389	399	416	415	86.0%	84.7%	86.6%	86.3%	86.1%
11/12 Month Faculty	64	70	62	66	67	14.0%	15.3%	13.4%	13.7%	13.9%
Faculty by Gender										
Male	234	234	225	239	238	51.3%	51.0%	48.8%	49.6%	49.4%
Female	222	225	236	243	244	48.7%	49.0%	51.2%	50.4%	50.6%
Faculty by Ethnicity										
African American	37	32	37	37	35	8.1%	7.0%	8.0%	7.7%	7.3%
American Indian/Alaskan Native	1	2	3	2	2	0.2%	0.4%	0.7%	0.4%	0.4%
Asian American	15	14	22	27	28	3.3%	3.1%	4.8%	5.6%	5.8%
Hispanic American	4	5	3	2	2	0.9%	1.1%	0.7%	0.4%	0.4%
Native Hawaiian/Pacific Islander	--	--	--	0	0	--	--	--	0.0%	0.0%
Two or More Races	--	--	--	10	3	--	--	--	2.1%	0.6%
White American	388	389	378	383	388	85.1%	84.7%	82.0%	79.5%	80.5%
Total Known Minorities*	57	53	65	78	70	12.5%	11.5%	14.1%	16.2%	14.5%
Faculty by Age										
Under 33	32	30	31	35	34	7.0%	6.5%	6.7%	7.3%	7.1%
33 to 40	84	79	82	86	86	18.4%	17.2%	17.8%	17.8%	17.8%
41 to 48	104	92	118	110	102	22.8%	20.0%	25.6%	22.8%	21.2%
49 to 56	114	117	100	114	121	25.0%	25.5%	21.7%	23.7%	25.1%
57 & Older	122	129	130	137	139	26.8%	28.1%	28.2%	28.4%	28.8%
Faculty Who Possess Doctorates and/or Terminal Degrees										
Total Full-Time Faculty	303	309	293	310	307	66.4%	67.3%	63.6%	64.3%	63.7%
<i>Percent Tenure & Tenure-Track Faculty Who Possess Doctorates and/or Terminal Degrees</i>						88.0%	86.0%	84.5%	85.0%	85.0%

*NOTE: Minorities include African American, American Indian/Alaskan Native, Asian American, Hispanic American, Native Hawaiian/Pacific Islander and those reporting two or more races.
 Data Source: Faculty Information
 Information Source: The Office of Institutional Research, Planning & Assessment: web address: www.astate.edu/irp; email address: asuip@astate.edu

Full-Time Instructional Faculty Statistics

Jonesboro Campus

HISTORICAL FULL-TIME INSTRUCTIONAL FACULTY BY RANK

Faculty Rank	Fall Semesters				
	2006	2007	2008	2009	2010
Professor	86	96	94	95	104
Associate	116	110	115	128	126
Assistant	153	151	147	151	151
Instructor	101	102	105	108	101
All Ranks	456	459	461	482	482

FULL-TIME INSTRUCTIONAL FACULTY BY RANK & GENDER
Fall 2010

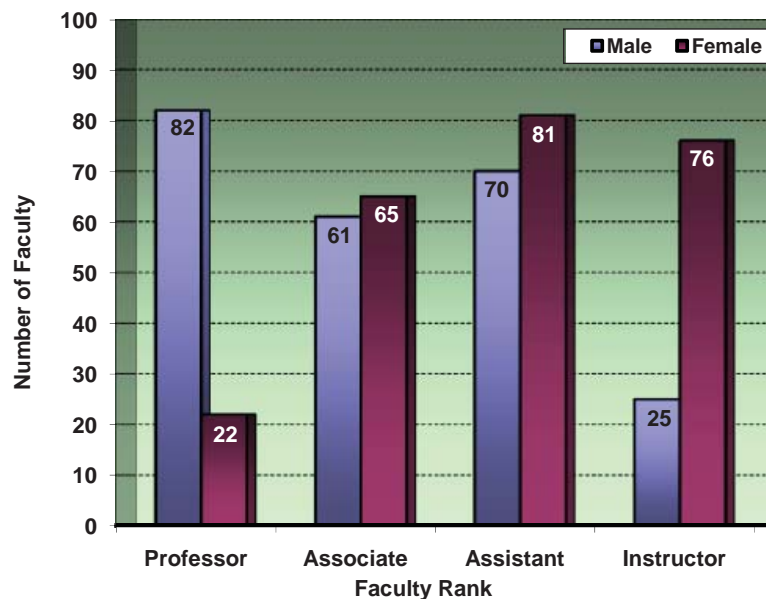

*NOTE: Supplemental faculty include adjuncts, graduate teaching assistants, administrative staff and high school teachers.
Data Sources: Salaries, Tenure and Fringe Benefits of Full-Time Instructional Faculty Surveys
Information Source: The Office of Institutional Research, Planning & Assessment: web address: www.astate.edu/irp; email address: asuirp@astate.edu

HISTORICAL SEMESTER CREDIT HOUR (SCH) PRODUCTION BY RANK

Faculty Rank	Fall Semesters				
	2006	2007	2008	2009	2010
Number & Percentage of SCH Production					
Professor	17,017 13.4%	17,460 13.6%	18,297 13.7%	16,497 12.1%	19,219 13.4%
Associate	22,470 17.7%	21,265 16.6%	25,277 18.9%	26,378 19.3%	27,671 19.3%
Assistant	31,958 25.2%	33,036 25.8%	31,641 23.7%	30,060 22.0%	36,371 25.4%
Instructor	29,348 23.2%	27,544 21.5%	30,662 22.9%	32,471 23.8%	30,776 21.5%
Supplemental Faculty*	25,835 20.4%	28,765 22.5%	27,899 20.9%	31,088 22.8%	29,054 20.3%
Total SCH Production	126,628	128,070	133,776	136,494	143,091

TENURE STATUS OF FULL-TIME INSTRUCTIONAL FACULTY BY GENDER
Fall 2010

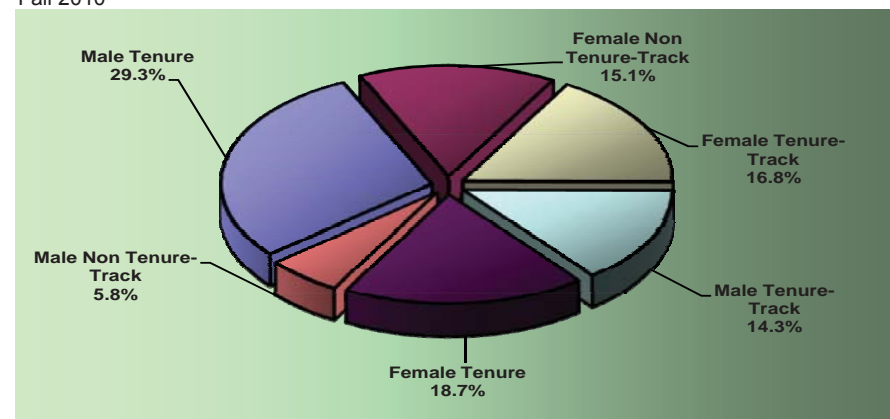

Full-Time Instructional Faculty Salaries

Jonesboro Campus

HISTORICAL ASUJ MEAN FULL-TIME 9/10 MONTH FACULTY SALARIES

Fall Semesters	Rank of Full-Time Faculty			
	Professor	Associate	Assistant	Instructor
2001	63,802	54,471	43,027	34,066
2002	63,472	53,212	42,821	33,471
2003	64,552	53,137	44,320	33,497
2004	66,717	55,484	46,517	35,251
2005	68,769	55,511	49,819	35,100
2006	70,426	57,609	50,931	36,412
2007	72,681	58,920	53,100	37,421
2008	73,739	59,975	53,599	37,008
2009	74,477	58,504	54,127	36,690
2010	71,930	58,569	54,350	34,684
Percent Change 2001-2010	12.7%	7.5%	26.3%	1.8%

2009-2010 MEAN FACULTY SALARIES FOR ARKANSAS PUBLIC 4-YEAR INSTITUTIONS

Institution	SREB & AAUP Classifications		Rank of Full-Time 9/10 Month Faculty			
			Professor	Associate	Assistant	Instructor
UAF	I	I	\$102.2	\$73.8	\$69.4	\$40.7
UALR	III	IIA	85.4	66.3	57.0	40.2
UCA	III	IIA	75.2	61.4	54.5	42.0
ASUJ	III	IIA	74.5	58.5	54.1	36.7
SAUM	V	IIB	67.6	55.3	49.2	41.0
ATU	IV	IIB	65.1	57.2	47.9	37.6
HSU	IV	IIA	63.9	53.0	48.1	37.5
UAM	V	IIB	60.2	57.1	44.0	40.6
UAPB	VI	IIB	57.4	53.4	45.0	37.3

(Salaries in Thousands)

2009-2010 MEAN FACULTY SALARIES* COMPARING ASUJ TO SREB III INSTITUTIONS**

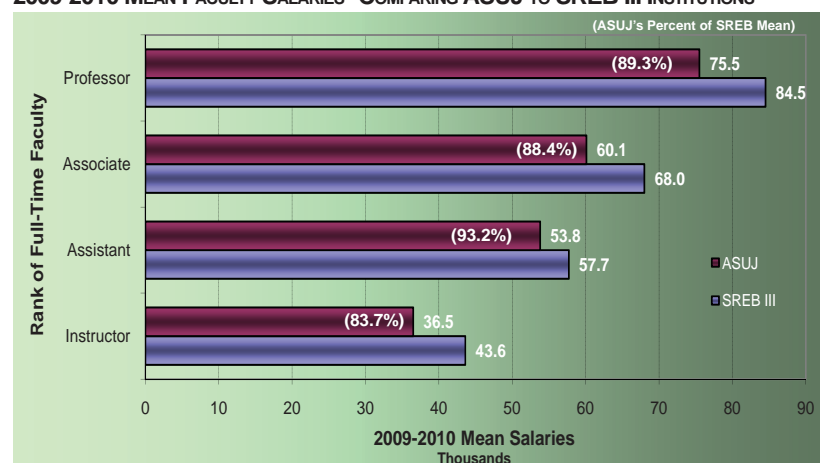

2009-2010 MEAN FACULTY SALARIES* COMPARING ASUJ TO AAUP REGIONAL IIA INSTITUTIONS***

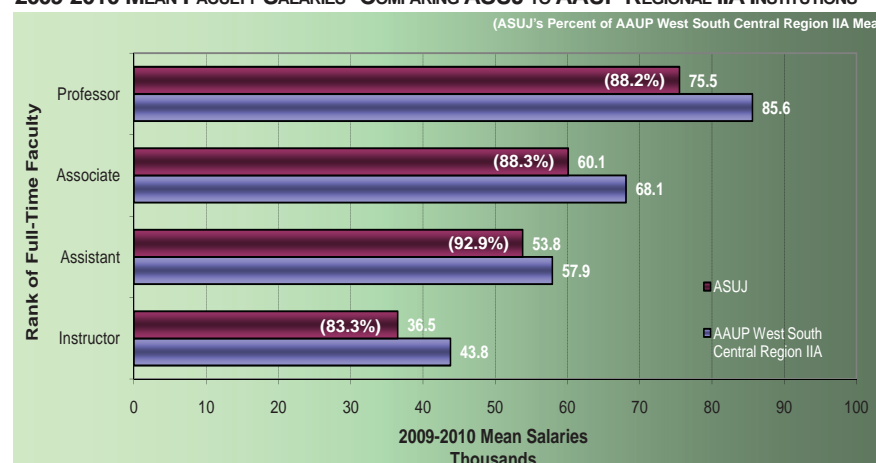

*NOTE: Salaries reported as 11-12 month appointments have been converted to 9-10 month equivalents by reducing the reported amounts by 2/11.

**NOTE: SREB III consists of institutions in Alabama, Arkansas, Florida, Georgia, Kentucky, Louisiana, Maryland, Mississippi, North Carolina, Oklahoma, South Carolina, Tennessee, Texas, Virginia and West Virginia.

***NOTE: Institutions classified as AAUP West South Central Region Master's IIA include institutions in Arkansas, Louisiana, Oklahoma and Texas which confer less than 30 doctoral degrees per year.

Data Sources: Salaries, Tenure and Fringe Benefits of Full-Time Instructional Faculty Surveys; AAUP Faculty Compensation Surveys; SREB and Academic Information Source: The Office of Institutional Research, Planning & Assessment: web address: www.astate.edu/irp; email address: asuirp@astate.edu

Full-Time Staff Statistics

Jonesboro Campus

Jonesboro Campus Full-Time Staff by EEOC Category

	Fall Semesters					Percentage of Total by Category				
	2006	2007	2008	2009	2010	2006	2007	2008	2009	2010
Executive/Administrative/Managerial	67	66	66	65	59	7.3%	6.8%	6.8%	6.3%	5.8%
Professional/Non-Faculty	329	366	373	409	413	36.0%	37.9%	38.7%	39.9%	40.3%
Technical/Paraprofessional	93	95	96	138	150	10.2%	9.8%	9.9%	13.5%	14.6%
Clerical/Secretarial	151	167	155	164	156	16.5%	17.3%	16.1%	16.0%	15.2%
Skilled Craft	112	98	95	93	106	12.3%	10.2%	9.8%	9.1%	10.4%
Service/Maintenance	162	173	180	157	140	17.7%	17.9%	18.7%	15.3%	13.7%
Total Full-Time Staff	914	965	965	1,026	1,024					

Jonesboro Campus Full-Time Staff Demographics

	Fall Semesters					Percentage of Total by Demographic				
	2006	2007	2008	2009	2010	2006	2007	2008	2009	2010
By Gender										
Male	358	364	380	395	392	39.2%	37.7%	39.4%	38.5%	38.3%
Female	556	601	585	631	632	60.8%	62.3%	60.6%	61.5%	61.7%
By Ethnicity										
African American	111	114	120	119	125	12.1%	11.8%	12.4%	11.6%	12.2%
American Indian/Alaskan Native	8	3	3	9	6	0.9%	0.3%	0.3%	0.9%	0.6%
Asian American	4	3	4	2	11	0.4%	0.3%	0.4%	0.2%	1.1%
Hispanic American	10	8	10	11	13	1.1%	0.8%	1.0%	1.1%	1.3%
Native Hawaiian/Pacific Islander	--	--	--	1	0	--	--	--	0.1%	0.0%
Two or More Races	--	--	--	17	5	--	--	--	1.7%	0.5%
White American	772	827	817	851	849	84.5%	85.7%	84.7%	82.9%	82.9%
Other Ethnicity*	9	10	11	16	15	1.0%	1.0%	1.1%	1.6%	1.5%
Total Known Minorities**	133	128	137	159	160	14.6%	13.3%	14.2%	15.5%	15.6%

*Other Ethnicity includes nonresident aliens and unknown.

**Minorities include African American, American Indian/Alaskan Native, Asian American, Hispanic American, Native Hawaiian/Pacific Islander and those reporting two or more races.

Data Sources: Staff Information

Information Source: The Office of Institutional Research, Planning & Assessment: web address: www.astate.edu/irp; email address: asuirp@astate.edu

FactBook



ARKANSAS STATE UNIVERSITY

Resources

Dean B. Ellis Library

Library	Fiscal Years				
	2006	2007	2008	2009	2010
Holdings					
Books (volumes)	604,568	612,835	620,610	631,161	638,942
Current Periodicals (# of subscriptions)	1,712	1,738	2,764	3,595	10,931
Govt. Documents (volumes)	581,675	585,990	523,892	524,715	528,374
Audio/Visual (units)	18,949	20,832	22,892	25,179	25,004

Library	Fiscal Years				
	2006	2007	2008	2009	2010
Usage					
Circulation					
General	69,822	86,827	90,656	102,695	37,290
Reserve	5,103	4,958	3,710	3,959	2,130
Faculty	8,154	7,865	7,225	6,232	8,472
Documents	29	4	5	6	0
Other	882	940	939	562	467
Periodicals	125	164	100	196	168
Media	7,624	7,370	7,216	6,813	5,533
Special Collections	1,731	1,159	1,249	708	663
Data Base Searches	747,876	806,822	779,227	889,252	1,169,388
Interlibrary Loan					
Borrowed	7,282	5,373	4,699	3,569	3,344
Loaned	4,966	4,519	5,021	5,001	5,326
Gate Count	324,835	284,795	344,539	538,500	431,086
Information Service to Groups					
Presentations	148	148	156	178	249
# of Persons Served	3,074	4,951	3,491	3,492	3,393

The Dean B. Ellis Library, centrally located in an eight-story building, functions as an educational center for the community. The Library of Congress classification system is used for the arrangement of books and media, and an online catalog provides access to the library's physical collections. The library meets the informational needs of the university by offering a variety of services. A staff of 13 professional librarians and 21 support personnel acquire, organize and service the collection, and provide a variety of library services. Reference librarians assist users in locating information and in using the library. The reference staff also offers an active library instruction program which reaches numerous university classes. The library provides access to hundreds of online databases and search services via links on the library's web site. Materials that are not contained in the library's collection are accessible by interlibrary loan through the OCLC network.



Dean B. Ellis Library, Arkansas State University-Jonesboro

Student Costs - Tuition & Required Fees

Arkansas Universities

HISTORICAL ANNUAL TUITION & REQUIRED FEES Jonesboro Campus

Academic Year	Undergraduate				Graduate			
	Annual Tuition & Fees (Based on 15 Hour Load per Semester)		Per Credit Hour Tuition		Annual Tuition & Fees (Based on 9 Hour Load per Semester)		Per Credit Hour Tuition	
	Resident	Nonresident	Resident	Nonresident	Resident	Nonresident	Resident	Nonresident
1999-2000	\$2,972	\$6,644	\$98	\$251	\$2,604	\$5,988	\$124	\$312
2000-2001	3,160	7,096	105	269	2,786	6,422	133	335
2001-2002	4,270	9,490	112	286	3,092	6,944	141	355
2002-2003	4,480	10,090	119	306	3,254	7,394	150	380
2003-2004	4,810	10,720	125	322	3,488	7,844	158	400
2004-2005	5,155	11,515	135	347	3,740	8,420	170	430
2005-2006	5,440	12,145	142	366	3,947	8,879	180	454
2006-2007	5,710	12,760	149	384	4,145	9,329	189	477
2007-2008	6,010	13,390	154	400	4,370	9,770	196	496
2008-2009	6,370	14,290	163	427	4,640	10,436	208	530
2009-2010	6,370	14,290	163	427	4,640	10,436	208	530
2010-2011	6,640	14,860	170	444	4,820	10,850	216	551

2010-2011 ANNUAL TUITION & REQUIRED FEES Universities in Arkansas

University	Resident		Nonresident	
	First-Time Freshmen Undergraduate (15 Hour Load)	Graduate (9 Hour Load)	First-Time Freshmen Undergraduate (15 Hour Load)	Graduate (9 Hour Load)
Arkansas State Univ.-Jonesboro*	\$6,640	\$4,820	\$14,860	\$10,850
Arkansas Tech University**	5,908	4,140	11,008	7,650
Henderson State University***	6,514	4,901	11,854	8,879
Southern Arkansas Univ.**	6,471	4,634	9,231	6,506
Univ. of Arkansas-Fayetteville*	6,929	6,419	16,162	13,953
Univ. of Arkansas-Ft. Smith	4,918	--	10,888	--
Univ. of Arkansas-Little Rock**	6,646	5,237	15,594	10,844
Univ. of Arkansas-Monticello	4,990	4,068	9,640	8,028
Univ. of Arkansas-Pine Bluff***	5,070	3,714	10,020	7,476
Univ. of Central Arkansas	6,908	4,960	12,143	8,830

2010-2011 ANNUAL TUITION & REQUIRED FEES Other ASU Campuses

(Full-Time Based on 15 Hour Load per Semester)	Campuses		
	ASUB	ASUMH	ASUN
Resident Tuition			
Full-Time Tuition	\$2,790	\$2,910	\$2,550
Per Credit Hour Tuition	81	80	78
Nonresident Tuition			
Full-Time Tuition	4,530	4,560	4,140
Per Credit Hour Tuition	139	135	131
Annualized Fees			
Infrastructure	120	510	--
Quality Improvement	150	--	210
Student Center	90	--	--

*NOTE: There is a higher per-credit-hour tuition for ASUJ courses in the Colleges of Business, Engineering and Nursing & Health Professions.

**NOTE: ATU and SAU annual tuition and required fees include all or part of the athletic fee.

***NOTE: HSU annual tuition and required fees include a one-time \$20 transcript fee and a \$50 orientation fee for first-time students. Athletic fee is also included in annual tuition and fees.

NOTE: UAF has tuition rates and academic fees based on the college of enrollment. Calculations reflect the College of Arts & Sciences. A \$140 orientation fee and a \$22 ID card fee for first-time freshmen are included in the annual tuition and fees.

NOTE: UALR has tuition rates and academic fees based on the college of enrollment. Calculations reflect the College of Arts, Humanities & Social Sciences. A \$40 Orientation Fee for first-time undergraduate students are included in the tuition and fees.

NOTE: UAPB annual tuition and required fees include a one-time \$37 matriculation fee for first-time students.

Information Source: The Office of Institutional Research, Planning & Assessment: web address: www.astate.edu/irp; email address: asuip@astate.edu

Student Costs - Residence Life

Jonesboro Campus

HOUSING OCCUPANCY

Housing	Fall 2010 Capacity	Occupancy at Beginning of Fall Semester				
		2006	2007	2008	2009	2010
Residence Halls						
Arkansas Hall	362	276	319	322	301	288
Kays Hall	463	432	412	417	367	409
Living Learning Communities (Honors, ROTC & STEM)	320	--	--	--	172	299
Northpark Quads	836	772	732	777	739	771
University Hall	300	287	273	276	253	297
Total Residence Halls	2,281	1,767	1,736	1,792	1,832	2,064
Collegiate Park Apartments	330	306	313	307	290	313
Red Wolf Den Apartments	189	--	--	--	164	183
Village Apartments	190	156	170	163	159	161
Married Student Houses	42	37	37	40	35	34
Total All Housing	3,032	2,266	2,256	2,302	2,480	2,755

2010-2011 MEAL PLANS

	Rates
5 Day + 150	\$1,258
5 Day + 200	1,283
7 Day + 100	1,258
7 Day + 300	1,412
150 Meal Block + 300 >=Sophomore	1,189
150 Meal Block + 400 >=Sophomore	1,265
200 Meal Block + 200 >=Sophomore	1,316
All Flex Plan >=Junior	1,150

Meal plans are mandatory for all residence hall students. Students with the 5 Day plan may enter the Acansa Dining Hall unlimited times Monday through Friday. Students with the 7 Day plan may enter the Acansa Dining Hall unlimited times each day of the week. Students with a block meal plan may dine in the Acansa, up to the number of block meals purchased. The block plans also allow the holder to bring in guests. The number after the "+" indicates flex dollars. Flex dollars operate like a declining balance account that can be used at any of our dining venues, including Acansa Dining Hall, the Food Court, the Campus Store and Cafe a la Cart. The purchase of meal plans is dependent on year classification or housing assignment.

2010-2011 HOUSING COSTS PER SEMESTER

Residence Halls	Double	Single	Deluxe
Arkansas Hall	\$1,660	\$2,050	\$2,100
Kays Hall	1,660	2,050	N/A
Northpark Quads (Bldg. 1)	N/A	1,985	N/A
Northpark Quads (Bldgs. 2 - 5)	N/A	1,860	N/A
University Hall	1,660	2,050	2,100
Living Learning Communities (Honors, ROTC & STEM)	1,675	1,875	N/A

Apartments	Collegiate Park	Red Wolf Den	Village
1 Bed / 1 Bath	N/A	N/A	\$2,534
2 Bed / 2 Bath	\$2,060	N/A	N/A
2 Bed / 1 Bath	1,860	\$1,940	3,010
2 Bed w / washer dryer hookup	N/A	N/A	3,160
3 Bed	N/A	1,785	3,427
4 Bed Townhouse	1,810	N/A	N/A
4 Bed Flat	1,760	1,810	N/A

Financial Aid

Jonesboro Campus - By Academic Year

Financial aid is available to Arkansas State University-Jonesboro students from a variety of sources. Not only can students obtain federal aid, state aid and privately funded scholarships, but ASUJ also offers several types of institutional scholarship packages to qualifying Arkansas residents and non-residents. The scholarships are primarily awarded based on ACT scores, GPA's and/or academic achievement. Institutional scholarships available include the following: ASTATE Scholar, Leadership, Pride, and Spirit; Beyond Boundaries; High School Honor Award; Transfer; and Out-of-State Scholarships. These new awards will begin in the fall 2011. For more information visit ASUJ Financial Aid & Scholarships' web site.

FINANCIAL AID AWARDED - JONESBORO CAMPUS Academic Year 2009-2010

Aid Category	Unduplicated Number of Recipients	Amount of Awards
JONESBORO RECIPIENTS		
Federal, State, & Institutional Grants	6,977	\$31,508,996
State & Institutional Scholarships	3,545	20,127,480
Institutional Employment	1,345	5,711,888
Federal & Institutional Loans	8,428	76,315,412
Total Aid Awarded	11,652	\$133,663,776

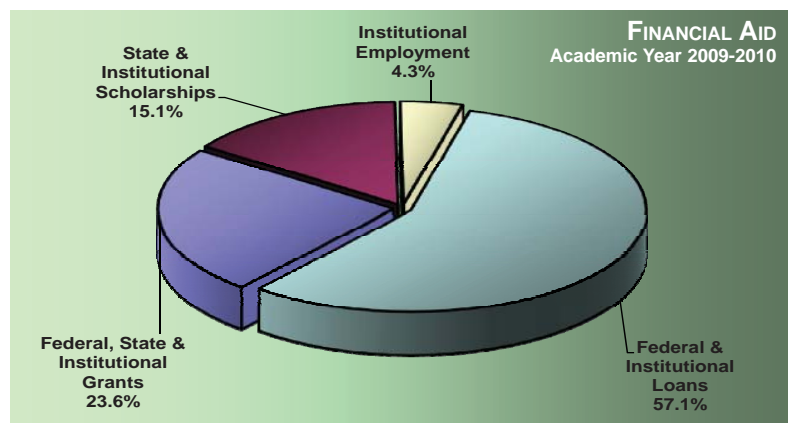

Federal Aid Programs

Work-Study Program	Stafford Student Loan
Parent Loan (Undergraduate Students)	(Subsidized & Unsubsidized)
Pell Grants	Supplemental Educational Opportunity Grants
Perkins Student Loan	

State Programs

Arkansas Challenge Scholarship	Minority Masters Fellows Program
Arkansas Promise Scholarship	Minority Teachers Scholarship
Emergency Secondary Education Loan	Second Effort Scholarship
Governor's Scholarship	State Grants
Law Enforcement Dependent's Scholarship	Teacher & Administrator Grant
MIA/KIA Dependents Scholarship	Teacher Opportunity Program
Military Dependents Scholarship	

University Aid Programs (2011-2012)

ASTATE Scholar	Beyond Boundaries
ASTATE Leadership	High School Honor Award
ASTATE Pride	Transfer Scholarship
ASTATE Spirit	Out-of-State Scholarship

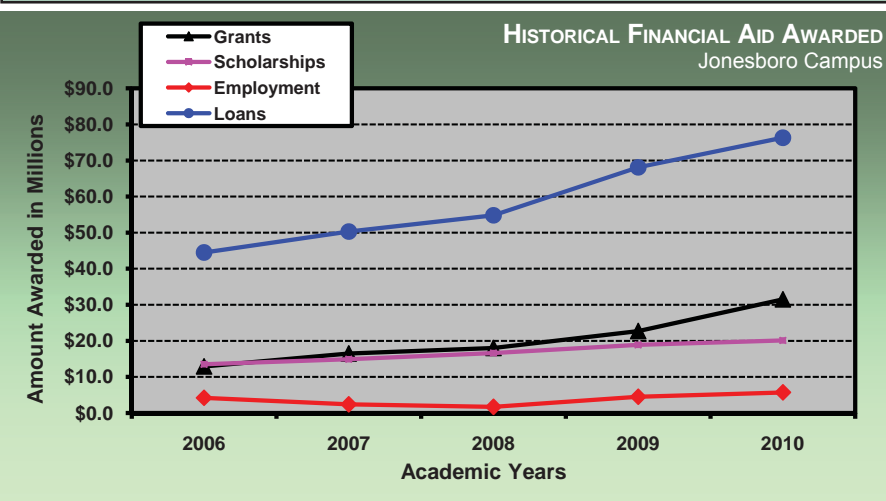

*NOTE: Data represents only the financial aid processed through ASUJ.
Data Source: Financial Assistance to Students in Institutions of Higher Education
Information Source: The Office of Institutional Research, Planning & Assessment; web address: www.astate.edu/irp; email address: asuirp@astate.edu

ASU System Finances - Revenues



All Campuses - For Year Ended June 30, 2010

Total Revenues by Source												
Unrestricted E&G Current Funds	System	Campuses					Total	Percentage of Unrestricted E&G Revenues				
		ASUJ	ASUB	ASUMH	ASUN*	System		ASUJ	ASUB	ASUMH	ASUN	
Tuition & Fees**	\$0	\$73,194,110	\$10,020,000	\$3,680,526	\$3,923,655	\$90,818,291	0.0%	51.9%	38.5%	38.2%	32.3%	
State Appropriations	2,303,233	58,073,476	13,835,555	4,498,789	7,063,557	85,774,610	94.3%	41.2%	53.1%	46.7%	58.2%	
Local Appropriations	0	0	1,649,254	1,180,217	945,886	3,775,357	0.0%	0.0%	6.3%	12.3%	7.8%	
Federal Grants & Contracts	0	1,259,165	58,528	0	0	1,317,693	0.0%	0.9%	0.2%	0.0%	0.0%	
State Grants & Contracts	0	600,284	0	0	0	600,284	0.0%	0.4%	0.0%	0.0%	0.0%	
Local Grants & Contracts	0	3,284,121	0	0	0	3,284,121	0.0%	2.3%	0.0%	0.0%	0.0%	
Private Gifts, Grants & Contracts	0	1,098,502	0	0	0	1,098,502	0.0%	0.8%	0.0%	0.0%	0.0%	
Sales & Services	0	867,333	80,023	0	17,447	964,803	0.0%	0.6%	0.3%	0.0%	0.1%	
Investment & Gains	0	1,079,284	132,227	0	93,083	1,304,594	0.0%	0.8%	0.5%	0.0%	0.8%	
Other E&G Revenues	139,313	1,619,693	255,610	271,663	87,722	2,374,001	5.7%	1.1%	1.0%	2.8%	0.7%	
Total Unrestricted E&G Funds	\$2,442,546	\$141,075,968	\$26,031,197	\$9,631,195	\$12,131,350	\$191,312,256						
Percentage of Restricted E&G Revenues												
Restricted E&G Current Funds	System	ASUJ	ASUB	ASUMH	ASUN*	Total	System	ASUJ	ASUB	ASUMH	ASUN	
Federal Appropriations	\$0	\$0	\$0	\$0	\$0	\$0	0.0%	0.0%	0.0%	0.0%	0.0%	
State Appropriations	0	4,690,059	0	162,982	329,354	5,182,395	0.0%	7.4%	0.0%	9.8%	5.2%	
Federal Grants & Contracts	0	43,716,226	8,073,206	1,129,959	4,922,184	57,841,575	0.0%	69.2%	72.9%	68.3%	77.1%	
State Grants & Contracts	0	14,811,848	2,710,846	188,333	1,121,109	18,832,136	0.0%	23.4%	24.5%	11.4%	17.6%	
Local Grants & Contracts	0	-78,015	274,942	0	0	196,927	0.0%	-0.1%	2.5%	0.0%	0.0%	
Private Gifts, Grants & Contracts	0	3,000	0	134,168	9,200	146,368	0.0%	<0.1%	0.0%	8.1%	0.1%	
Sales & Services	0	250	0	0	0	250	0.0%	<0.1%	0.0%	0.0%	0.0%	
Investment & Gains	0	31,445	0	0	1,214	32,659	0.0%	<0.1%	0.0%	0.0%	<0.1%	
Other E&G Revenues	0	36,515	22,394	39,729	0	98,638	0.0%	0.1%	0.2%	2.4%	0.0%	
Total Restricted E&G Funds	\$0	\$63,211,328	\$11,081,388	\$1,655,171	\$6,383,061	\$82,330,948						
Auxiliary Current Funds	\$0	\$25,869,907	\$2,996,367	\$642,771	\$692,872	\$30,201,917						
Total Current Funds	\$2,442,546	\$230,157,203	\$40,108,952	\$11,929,137	\$19,207,283	\$303,845,121						
Loans	\$0	\$494,153	\$0	\$0	\$0	\$494,153						
Endowments	0	1,209,620	4,849	0	0	1,214,469						
Plant Funds (Including Bonds)	0	45,159,043	9,780,260	4,372,128	1,063,958	60,375,389						
Total Revenues	\$2,442,546	\$277,020,019	\$49,894,061	\$16,301,265	\$20,271,241	\$365,929,132						

*NOTE: ASUN includes ASU Technical Center at Marked Tree.

**NOTE: Tuition and Fees include tuition and fee discounts, waivers and tuition-funded scholarships.

Data Source: Arkansas Department of Higher Education Financial Statements

Information Source: The Office of Institutional Research, Planning & Assessment: web address: www.astate.edu/irp; email address: asuirp@astate.edu

ASU System Finances - Expenditures



All Campuses - For Year Ended June 30, 2010

Total Expenditures by Source												
Unrestricted E&G Current Funds	Campuses						Percentage of Unrestricted E&G Expenditures					
	System	ASUJ	ASUB	ASUMH	ASUN*	Total	System	ASUJ	ASUB	ASUMH	ASUN	
Instruction	\$0	\$51,207,069	\$10,477,448	\$3,391,472	\$5,585,954	\$70,661,943	0.0%	37.6%	40.9%	34.7%	52.3%	
Research	0	2,777,866	0	0	0	2,777,866	0.0%	2.0%	0.0%	0.0%	0.0%	
Public Service	0	3,490,109	0	40,533	0	3,530,642	0.0%	2.6%	0.0%	0.4%	0.0%	
Academic Support	0	16,298,891	1,363,962	427,174	509,809	18,599,836	0.0%	12.0%	5.3%	4.4%	4.8%	
Student Services	0	8,919,417	1,957,338	696,885	797,092	12,370,732	0.0%	6.6%	7.6%	7.1%	7.5%	
Institutional Support	2,333,336	13,238,032	4,326,907	1,830,683	2,022,857	23,751,815	95.5%	9.7%	16.9%	18.7%	18.9%	
Plant Maintenance	76,756	12,364,742	2,922,047	1,248,240	1,205,778	17,817,563	3.1%	9.1%	11.4%	12.8%	11.3%	
Scholarships & Fellowships	0	17,241,672	1,106,192	189,556	99,734	18,637,154	0.0%	12.7%	4.3%	1.9%	0.9%	
Other E&G Expenditures	32,454	899,467	225,187	0	0	1,157,108	1.3%	0.7%	0.9%	0.0%	0.0%	
Transfers	0	9,615,333	3,217,229	1,954,072	466,345	15,252,979	0.0%	7.1%	12.6%	20.0%	4.4%	
Total Unrestricted E&G Funds	\$2,442,546	\$136,052,598	\$25,596,310	\$9,778,615	\$10,687,569	\$184,557,638						
Restricted E&G Current Funds							Percentage of Restricted E&G Expenditures					
Instruction	\$0	\$234,895	\$1,168,513	\$498,402	\$2,525,656	\$4,427,466	0.0%	0.4%	10.8%	31.8%	43.6%	
Research	0	10,671,370	0	0	0	10,671,370	0.0%	16.6%	0.0%	0.0%	0.0%	
Public Service	0	17,004,869	0	53,370	0	17,058,239	0.0%	26.5%	0.0%	3.4%	0.0%	
Academic Support	0	77,782	616,864	435,956	0	1,130,602	0.0%	0.1%	5.7%	27.8%	0.0%	
Student Services	0	605,254	1,899,262	385,394	0	2,889,910	0.0%	0.9%	17.5%	24.6%	0.0%	
Institutional Support	0	76,058	141,991	5,180	0	223,229	0.0%	0.1%	1.3%	0.3%	0.0%	
Plant Maintenance	0	478,022	0	169,320	0	647,342	0.0%	0.7%	0.0%	10.8%	0.0%	
Scholarships & Fellowships	0	34,360,881	7,047,291	20,223	3,265,614	44,694,009	0.0%	53.6%	64.9%	1.3%	56.4%	
Other E&G Expenditures	0	443,389	0	0	0	443,389	0.0%	0.7%	0.0%	0.0%	0.0%	
Transfers	0	204,932	-11,702	0	0	193,230	0.0%	0.3%	-0.1%	0.0%	0.0%	
Total Restricted E&G Funds	\$0	\$64,157,452	\$10,862,219	\$1,567,845	\$5,791,270	\$82,378,786						
Auxiliary Current Funds	\$0	\$26,060,340	\$2,761,487	\$590,402	\$644,290	\$30,056,519						
Total Current Funds	\$2,442,546	\$226,270,390	\$39,220,016	\$11,936,862	\$17,123,129	\$296,992,943						
Loans	\$0	\$429,098	-\$10,000	\$0	\$0	\$419,098						
Endowments	0	227,881	5,658	0	0	233,539						
Plant Funds (Including Bonds)	0	54,233,859	1,103,463	6,135,857	3,252,882	64,726,061						
Total Expenditures	\$2,442,546	\$281,161,228	\$40,319,137	\$18,072,719	\$20,376,011	\$362,371,641						

*NOTE: ASUN includes ASU Technical Center at Marked Tree.
 Data Source: Arkansas Department of Higher Education Financial Statements
 Information Source: The Office of Institutional Research, Planning & Assessment: web address: www.astate.edu/irp; email address: asuirp@astate.edu

Financial Report - Revenues

Jonesboro Campus

HISTORICAL E&G REVENUES

Source of Revenues	Unrestricted E&G Revenues by Fiscal Year					Restricted E&G Revenues by Fiscal Year				
	2006	2007	2008	2009	2010	2006	2007	2008	2009	2010
Tuition & Fees*	\$49,217,084	\$54,482,499	\$58,671,724	\$67,011,792	\$73,194,110	\$0	\$0	\$0	\$0	\$0
Federal Appropriations	0	0	0	0	0	504,267	183,101	35,399	0	0
State Appropriations	52,550,390	55,468,570	59,753,311	59,288,062	58,073,476	3,919,196	4,510,565	5,020,365	3,439,596	4,690,059
Federal Grants & Contracts	729,373	748,097	723,228	1,020,537	1,259,165	24,708,218	25,249,369	27,445,040	35,890,277	43,716,226
State Grants & Contracts	277,903	324,238	443,999	517,218	600,284	7,852,322	8,561,332	11,856,826	12,943,153	14,811,848
Local Grants & Contracts	0	209,189	209,189	209,189	3,284,121	1,216,693	1,613,264	1,554,208	1,858,311	-78,015
Private Gifts, Grants, & Contracts	968,305	718,742	1,012,550	1,041,922	1,098,502	196,740	54,621	27,737	-70,708	3,000
Sales & Services	547,868	635,514	647,827	686,476	867,333	0	6,710	7,080	0	250
Investment & Gains	400,560	1,142,173	550,928	339,881	1,079,284	2,336	3,030	2,215	12,471	31,445
Other E&G Revenues	1,788,360	879,238	901,065	649,426	1,619,693	31,218	80,804	0	0	36,515
Total E&G Revenues	\$106,479,843	\$114,608,260	\$122,913,821	\$130,764,503	\$141,075,968	\$38,430,990	\$40,262,796	\$45,948,870	\$54,073,100	\$63,211,328

REVENUES BY SOURCE
for Year Ended June 30, 2010

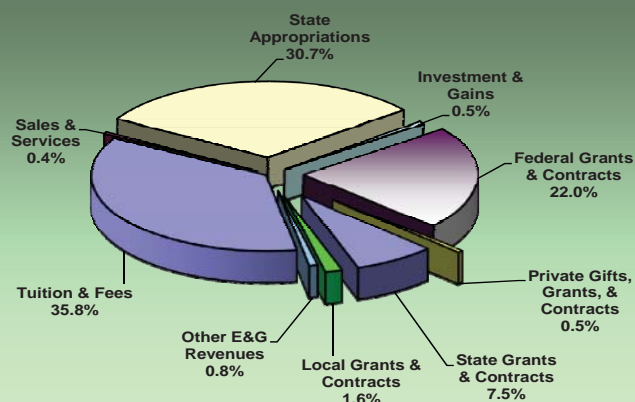

HISTORICAL AUXILIARY ENTERPRISES REVENUES

Source of Revenues	Auxiliary Revenues by Fiscal Year				
	2006	2007	2008	2009	2010
Intercollegiate Athletics	\$6,618,757	\$6,464,518	\$7,034,009	\$7,693,284	\$7,974,574
Residence Halls	4,396,959	5,600,292	6,283,502	7,115,442	8,948,835
Married Student Housing	1,382,845	1,412,540	1,494,014	1,511,649	1,503,029
Faculty Housing	149,134	138,127	113,639	134,642	139,494
Food Service	215,354	505,710	491,977	538,012	731,026
College Union	2,360,376	2,290,027	2,273,795	2,354,573	2,399,504
Bookstore	184,639	264,999	173,046	222,144	222,143
Student Org. & Publications	154,709	127,589	127,602	156,214	136,800
Other Auxiliary Revenues	3,950,857	4,517,029	5,011,003	4,480,872	3,814,503
Subtotal Auxiliary Revenues	\$19,413,630	\$21,320,831	\$23,002,586	\$24,206,832	\$25,869,908
Transfers	\$1,755,083	\$1,283,150	\$1,078,234	\$1,124,400	\$1,356,054

*NOTE: Tuition and Fees include tuition and fee discounts, waivers and tuition-funded scholarships.
Data Source: Arkansas Department of Higher Education
Information Source: The Office of Institutional Research, Planning & Assessment: web address: www.astate.edu/irp; email address: asuip@astate.edu

Financial Report - Expenditures

Jonesboro Campus

HISTORICAL E&G EXPENDITURES

Source of Expenditures	Unrestricted E&G Expenditures by Fiscal Year					Restricted E&G Expenditures by Fiscal Year				
	2006	2007	2008	2009	2010	2006	2007	2008	2009	2010
Instruction	\$38,659,948	\$41,702,771	\$42,746,472	\$45,153,158	\$51,207,069	\$538,489	\$544,502	\$401,134	\$289,340	\$234,895
Research	2,229,492	218,987	2,331,342	2,405,354	2,777,866	7,008,668	9,123,353	8,406,402	11,047,192	10,671,370
Public Service	3,157,900	2,557,523	2,409,668	2,590,334	3,490,109	10,209,263	11,792,585	13,305,217	16,813,855	17,004,869
Academic Support	13,718,795	15,324,280	15,162,510	15,054,129	16,298,891	79,157	86,907	73,257	82,100	77,782
Student Services	6,649,419	6,852,527	7,402,784	7,761,704	8,919,417	483,825	734,260	569,815	556,759	605,254
Institutional Support	11,345,430	12,220,077	12,033,762	13,023,804	13,238,032	162,682	71,154	63,400	80,197	76,058
Plant Maintenance	11,310,729	11,741,704	12,181,752	12,400,370	12,364,742	351,628	398,688	430,097	470,471	478,022
Scholarships & Fellowships	10,813,503	13,942,353	15,322,050	17,597,147	17,241,672	18,494,181	18,601,827	20,400,494	24,552,674	34,360,881
Other E&G Expenditures	24,363	920,405	1,205,350	1,197,944	899,467	77,324	249,413	105,159	127,580	443,389
Transfers	7,507,856	9,292,684	11,016,842	13,201,265	9,615,333	960,606	-943,908	-966,201	-2,758,313	204,932
Total E&G Expenditures	\$105,417,435	\$114,773,311	\$121,812,532	\$130,385,209	\$136,052,598	\$38,365,823	\$40,658,781	\$42,788,774	\$51,261,855	\$64,157,452

EXPENDITURES BY SOURCE
for Year Ended June 30, 2010

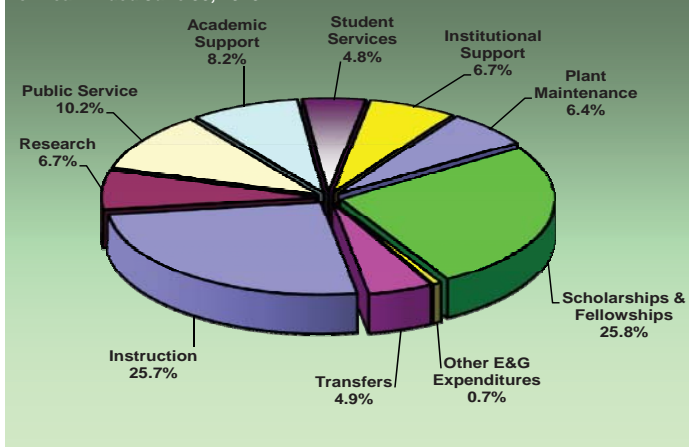

HISTORICAL AUXILIARY ENTERPRISES EXPENDITURES

Source of Expenditures	Auxiliary Expenditures by Fiscal Year				
	2006	2007	2008	2009	2010
Intercollegiate Athletics	\$10,102,314	\$10,073,464	\$10,496,983	\$10,759,959	\$11,618,338
Residence Halls	2,595,644	3,045,330	3,561,530	3,351,972	4,032,117
Married Student Housing	287,779	279,030	346,248	401,916	402,819
Faculty Housing	37,332	42,182	42,942	39,808	28,534
Food Service	162,077	258,347	281,129	207,921	197,731
College Union	857,343	716,978	1,004,035	1,080,726	1,134,647
Bookstore	7,657	61,543	61,124	61,124	62,245
Student Org. & Publications	191,152	127,589	127,602	156,214	222,699
Other Auxiliary Expenditures	2,864,088	3,297,415	3,774,472	3,642,979	3,572,186
Subtotal Auxiliary Expenditures	\$17,105,386	\$17,901,878	\$19,696,065	\$19,702,619	\$21,271,316
Transfers Out	\$0	\$0	-\$870,808	\$78,455	\$0
Debt Service	\$4,133,660	\$4,984,044	\$5,345,734	\$5,334,229	\$6,145,079

Data Source: Arkansas Department of Higher Education
Information Source: The Office of Institutional Research, Planning & Assessment: web address: www.astate.edu/irp; email address: asuip@astate.edu

Financial Report

Beebe Campus

HISTORICAL REVENUES

Source of Revenues	Current Fund Revenues by Fiscal Year				
	2006	2007	2008	2009	2010
Tuition & Fees*	\$6,333,314	\$7,351,786	\$8,537,213	\$9,147,973	\$10,020,000
State Appropriations	12,782,169	13,405,859	13,889,307	14,120,217	13,835,555
Local Appropriations	1,348,178	1,426,855	1,817,140	1,811,116	1,649,254
Federal Grants & Contracts	49,143	47,120	53,051	59,725	58,528
Sales & Services	37,176	29,561	33,367	84,418	80,023
Investment & Gains	206,363	279,058	264,272	170,372	132,227
Other E&G Revenues	156,659	193,533	208,105	940,389	255,610
Unrestricted E&G	\$20,913,002	\$22,733,772	\$24,802,455	\$26,334,210	\$26,031,197
Auxiliary	\$2,572,107	\$2,672,169	\$2,800,092	\$2,995,757	\$2,996,367
Restricted E&G	\$6,504,352	\$7,160,894	\$7,847,825	\$8,531,435	\$11,081,388
Total Current Revenues	\$29,989,461	\$32,566,835	\$35,450,372	\$37,861,402	\$40,108,952

REVENUES BY SOURCE
for Year Ended June 30, 2010

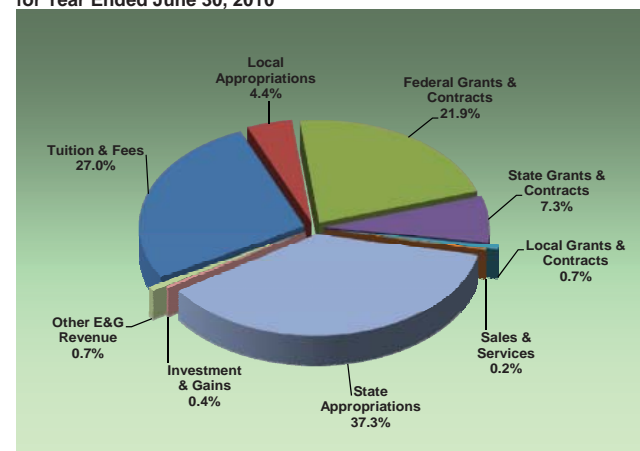

EXPENDITURES BY SOURCE
for Year Ended June 30, 2010

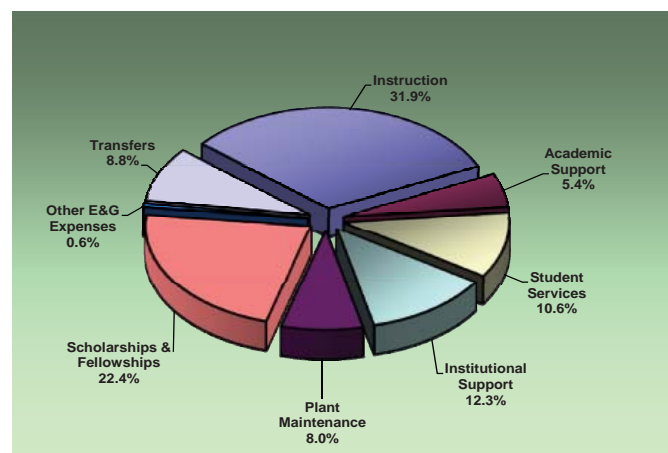

HISTORICAL EXPENDITURES

Source of Expenditures	Current Fund Expenditures by Fiscal Year				
	2006	2007	2008	2009	2010
Instruction	\$8,800,404	\$9,638,267	\$9,754,962	\$10,357,789	\$10,477,448
Academic Support	1,162,243	1,121,699	1,275,072	1,334,207	1,363,962
Student Services	1,398,464	1,500,331	1,653,541	1,842,671	1,957,338
Institutional Support	3,334,516	3,688,264	4,067,372	4,058,067	4,326,907
Plant Maintenance	2,023,072	2,110,196	2,624,800	2,874,129	2,922,047
Scholarships & Fellowships	562,207	676,196	946,288	1,007,900	1,106,192
Other E&G Expenditures	268,303	609,835	252,025	345,184	225,187
Transfers	3,408,717	3,321,945	4,203,278	4,516,647	3,217,229
Unrestricted E&G	\$20,957,926	\$22,666,733	\$24,777,338	\$26,336,594	\$25,596,310
Auxiliary	\$2,492,227	\$2,540,658	\$2,684,955	\$2,860,190	\$2,761,487
Restricted E&G	\$6,508,802	\$7,182,944	\$7,804,707	\$8,519,026	\$10,862,219
Total Current Expenditures	\$29,958,955	\$32,390,335	\$35,267,000	\$37,715,810	\$39,220,016

*NOTE: Tuition and Fees include tuition and fee discounts, waivers and tuition-funded scholarships.
Data Source: Arkansas Department of Higher Education
Information Source: The Office of Institutional Research, Planning & Assessment: web address: www.astate.edu/irp; email address: asuip@astate.edu

Financial Report

Mountain Home Campus

HISTORICAL REVENUES

Source of Revenues	Current Fund Revenues by Fiscal Year				
	2006	2007	2008	2009	2010
Tuition & Fees*	\$2,182,657	\$2,151,519	\$2,257,818	\$3,011,699	\$3,680,526
State Appropriations	3,415,513	3,905,913	4,455,397	4,453,472	4,498,789
Local Appropriations	956,465	1,021,436	1,074,144	1,117,495	1,180,217
Private Gifts, Grants & Contracts	52,000	14,586	6,568	2,500	0
Investment & Gains	45,494	55,523	46,309	0	0
Other E&G Revenues	225,774	209,374	208,366	218,072	271,663
Unrestricted E&G	\$6,877,903	\$7,358,351	\$8,048,602	\$8,803,238	\$9,631,195
Auxiliary	\$386,313	\$357,398	\$345,522	\$302,124	\$642,771
Restricted E&G	\$415,904	\$509,045	\$1,223,386	\$1,056,996	\$1,655,171
Total Current Revenues	\$7,680,120	\$8,224,794	\$9,617,510	\$10,162,358	\$11,929,137

REVENUES BY SOURCE
for Year Ended June 30, 2010

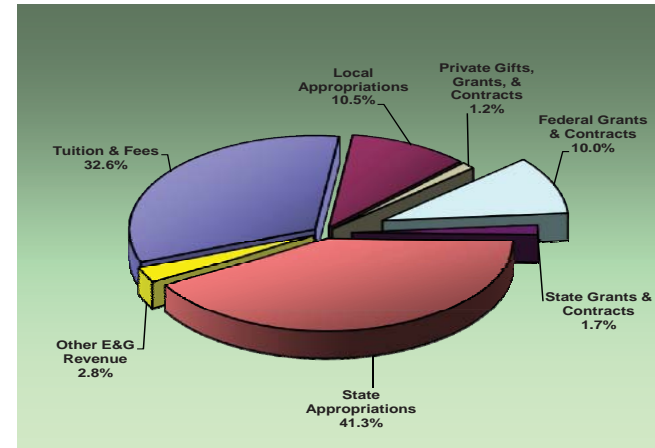

EXPENDITURES BY SOURCE
for Year Ended June 30, 2010

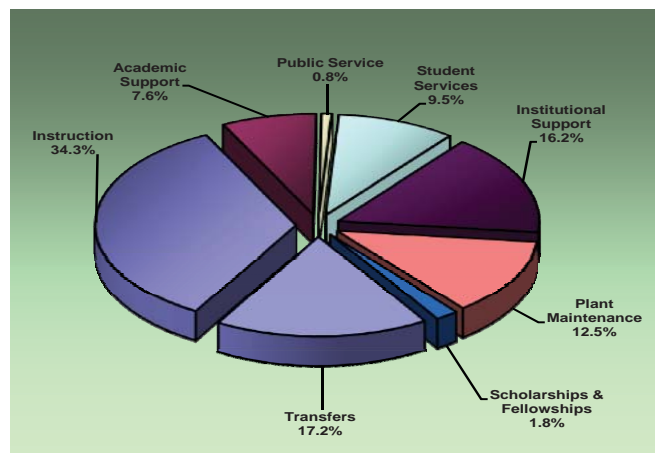

HISTORICAL EXPENDITURES

Source of Expenditures	Current Fund Expenditures by Fiscal Year				
	2006	2007	2008	2009	2010
Instruction	\$2,796,603	\$3,073,959	\$2,823,583	\$3,098,727	\$3,391,472
Public Service	0	0	0	0	40,533
Academic Support	355,103	401,907	422,817	410,869	427,174
Student Services	498,172	625,590	629,312	677,765	696,885
Institutional Support	1,394,455	1,400,571	1,653,250	1,755,175	1,830,683
Plant Maintenance	924,500	956,495	1,153,904	1,215,881	1,248,240
Scholarships & Fellowships	78,355	90,060	107,036	139,586	189,556
Transfers	608,552	676,404	1,196,198	1,470,087	1,954,072
Unrestricted E&G	\$6,655,740	\$7,224,986	\$7,986,100	\$8,768,090	\$9,778,615
Auxiliary	\$350,947	\$322,893	\$307,619	\$0	\$590,402
Restricted E&G	\$457,947	\$592,815	\$1,036,096	\$1,155,600	\$1,567,845
Total Current Expenditures	\$7,464,634	\$8,140,694	\$9,329,815	\$9,923,690	\$11,936,862

*NOTE: Tuition and Fees include tuition and fee discounts, waivers and tuition-funded scholarships.
Data Source: Arkansas Department of Higher Education
Information Source: The Office of Institutional Research, Planning & Assessment: web address: www.astate.edu/irp; email address: asuip@astate.edu

Financial Report

Newport Campus

HISTORICAL REVENUES

Source of Revenues	Current Fund Revenues by Fiscal Year				
	2006	2007	2008	2009	2010
Tuition & Fees*	\$2,477,823	\$2,533,341	\$2,763,956	\$3,571,382	\$3,923,655
State Appropriations	3,142,104	3,531,445	4,244,026	7,083,405	7,063,557
Local Appropriations	801,800	832,257	880,642	949,606	945,886
Sales & Services	0	0	0	0	17,447
Investment & Gains	46,992	67,912	85,959	191,979	93,083
Other E&G Revenues	46,850	14,787	32,662	129,349	87,722
Unrestricted E&G	\$6,515,569	\$6,979,742	\$8,007,245	\$11,925,721	\$12,131,350
Auxiliary	\$302,524	\$388,422	\$417,647	\$620,709	\$692,872
Restricted E&G	\$1,994,644	\$2,187,817	\$2,555,404	\$4,328,472	\$6,383,061
Total Current Revenues	\$8,812,737	\$9,555,981	\$10,980,296	\$16,874,902	\$19,207,283

REVENUES BY SOURCE
for Year Ended June 30, 2010

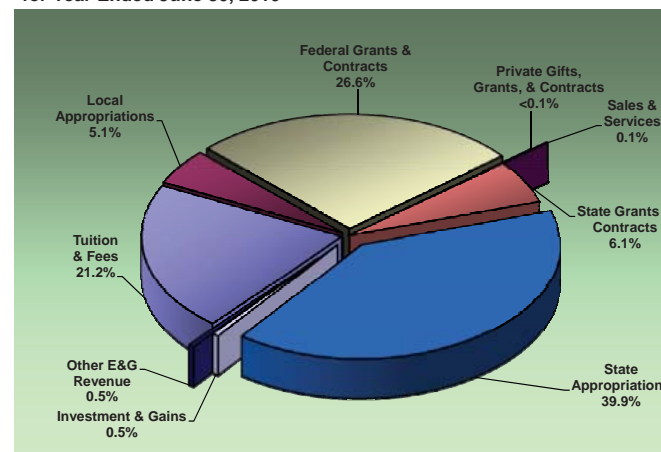

EXPENDITURES BY SOURCE
for Year Ended June 30, 2010

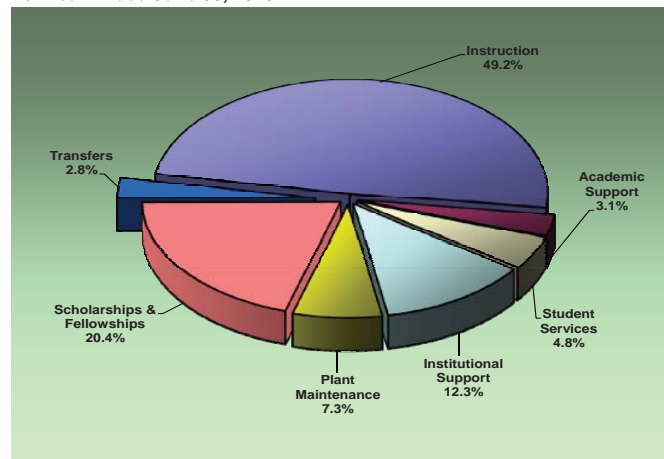

HISTORICAL EXPENDITURES

Source of Expenditures	Current Fund Expenditures by Fiscal Year				
	2006	2007	2008	2009	2010
Instruction	\$3,022,534	\$3,483,090	\$3,956,480	\$5,848,783	\$5,585,954
Academic Support	240,781	289,926	235,251	486,547	509,809
Student Services	447,847	479,834	495,963	748,737	797,092
Institutional Support	1,342,632	1,413,455	1,491,281	1,924,862	2,022,857
Plant Maintenance	607,544	637,296	746,053	1,168,327	1,205,778
Scholarships & Fellowships	22,256	50,874	94,403	73,330	99,734
Other E&G Expenditures	27,138	24,650	0	0	0
Transfers	362,276	364,576	367,426	466,989	466,345
Unrestricted E&G	\$6,073,008	\$6,743,701	\$7,386,857	\$10,717,575	\$10,687,569
Auxiliary	\$294,637	\$392,994	\$370,513	\$548,979	\$644,290
Restricted E&G	\$1,981,264	\$2,171,442	\$2,375,855	\$4,315,404	\$5,791,270
Total Current Expenditures	\$8,348,909	\$9,308,137	\$10,133,225	\$15,581,958	\$17,123,129

*NOTE: Tuition and Fees include tuition and fee discounts, waivers and tuition-funded scholarships.
Data Source: Arkansas Department of Higher Education
Information Source: The Office of Institutional Research, Planning & Assessment: web address: www.astate.edu/irp; email address: asuip@astate.edu

Arkansas State University Donors

Jonesboro Campus

Source of Donation	Fiscal Years				
	2006	2007	2008	2009	2010
Academic Gifts					
Faculty/Staff	\$147,666	\$134,070	\$237,618	\$153,147	\$155,401
Alumni	776,699	645,519	2,045,686	519,243	487,136
Friends of ASUJ	371,207	198,499	213,559	363,693	226,214
Organizations/Corp.	2,238,926	1,884,163	4,393,979	12,480,044	5,052,363
Non-Cash Gifts	52,286	392,349	366,413	75,065	2,602,940
Academic Total	3,586,784	3,254,600	7,257,255	13,591,192	8,524,054
Athletic Gifts					
Cash Gifts	1,219,377	1,080,244	1,082,444	1,216,289	1,789,127
Non-Cash Gifts	---	56,615	13,135	15,727	2,383
Athletic Total	1,219,377	1,136,859	1,095,579	1,232,016	1,791,510
Grand Total	\$4,806,161	\$4,391,459	\$8,352,834	\$14,823,208	\$10,315,564

ACADEMIC & ATHLETIC GIFTS
Fiscal Year 2010

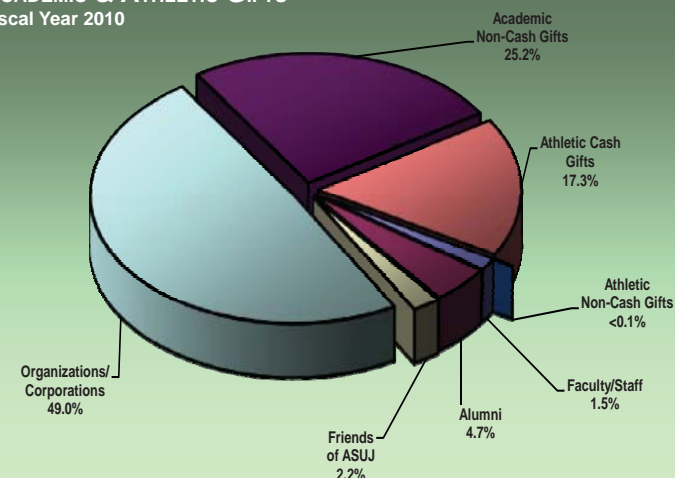

PRIVATE DONORS

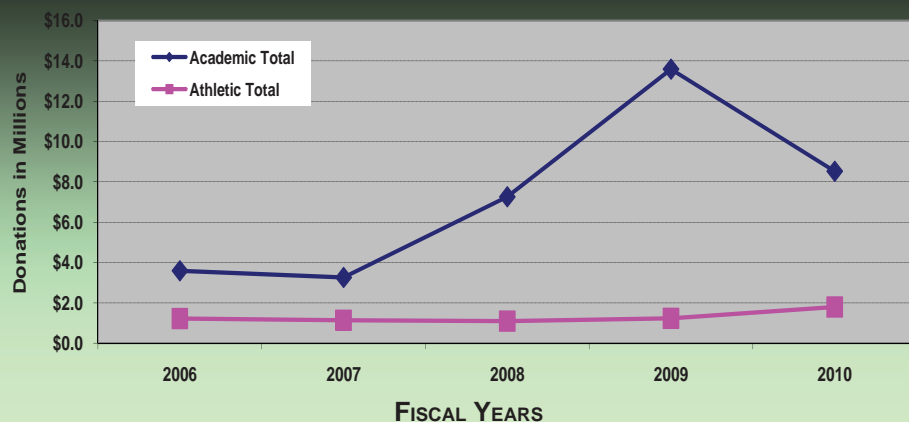

Private donor support enables Arkansas State University -Jonesboro to attract and retain the highest quality students. Citizens of Northeast Arkansas communities have historically provided generous donor support. Additionally, private support endows numerous ASUJ scholarships each year. Scholarships help to keep the brightest students in Arkansas, and scholarships are more necessary now than ever. An endowed scholarship can be established for \$10,000, or an annual gift may be provided to fund one or more scholarships. Scholarships are currently available in virtually every discipline.

Data Source: Office of Development, Arkansas State University-Jonesboro
Information Source: The Office of Institutional Research, Planning & Assessment: web address: www.astate.edu/irp; email address: asuirp@astate.edu

Physical Facilities Inventory

Jonesboro Campus - Fiscal Year 2010

Facility	Major Use	Year Completed	Square Footage			Facility	Major Use	Year Completed	Square Footage		
			Total	E&G	Auxiliary				Total	E&G	Auxiliary
Administration	Office	1964	40,962	40,962	0	Information Technology	Office	2001	24,469	24,469	0
Administration Annex	Office	1970	3,238	3,238	0	International Eng. Studies	Classroom	1954	25,805	25,805	0
Agriculture	Classroom	1975	73,256	73,256	0	International Students Bldg.	Classroom	1954	27,892	27,892	0
Arkansas Biosciences	Laboratory	2004	102,049	102,049	0	Intramural Storage	Misc. Storage	1987	480	0	480
Arkansas Hall Dormitory	College Dorm	1962	86,575	0	86,575	Kays Hall Dormitory	College Dorm	1966	117,371	0	117,371
Armory	Classroom	1956	40,335	40,335	0	Lab Science-East Wing	Classroom	1968	87,484	87,484	0
Art Annex	Classroom	1936	14,143	14,143	0	Lab Science-West Wing	Classroom	1987	85,844	85,844	0
Auxiliary Band	Classroom	1987	1,297	1,297	0	Lakeport Classroom*	Classroom	1988	3,934	3,934	0
Baseball Facility	Health, P.E. & Sport Sci.	1993	9,949	0	9,949	Lakeport Plantation*	Classroom	1859	6,835	6,835	0
Center for Economic Dev.	Office	1987	15,068	15,068	0	Laundry Facility	Community Center	1960	3,088	0	3,088
Chemical Storage Building	Misc. Storage	1988	800	800	0	Learning Resource Center	Classroom	1978	86,126	86,126	0
Childhood Research & Dev.	Research/Day Care	2007	13,419	13,419	0	Library	Library	1963	59,980	59,980	0
Childhood Services	Office	2002	9,572	9,572	0	Library Addition	Library	1994	129,438	129,438	0
College of Business	Classroom	1939	53,276	53,276	0	North Parking Facility	Parking	2002	202,254	0	202,254
Collegiate Park Apartments	Residence	1999	124,136	0	124,136	Northpark Commons	Community Center	2004	3,186	0	3,186
Collegiate Park Club House	Community Center	2000	5,039	0	5,039	Northpark Plaza	Office	2004	8,864	4,528	4,336
Computer Science & Math	Classroom	1936	25,274	25,274	0	Northpark Residence Hall	Residence Type 1	2006	223,520	0	223,520
Convocation Center	Health, P.E. & Sport Sci.	1987	207,507	103,754	103,753	Nursing	Classroom	1936	48,584	48,584	0
Cooper Alumni Center	Office	2006	23,501	0	23,501	Paragould Campus**	Classroom	2001	30,466	30,466	0
Delta Cntr. Econ.Dev.	Classroom	2009	28,852	28,852	0	Pfeiffer-Janes Carriage House+	Classroom	1910	300	300	0
Donald W. Reynolds Center	Classroom	2009	56,045	56,045	0	Pfeiffer-Janes Educ. Center+	Classroom	1910	1,753	1,753	0
Education/Communications	Classroom	1983	94,800	94,800	0	Pfeiffer-Janes House+	Classroom	1910	3,000	3,000	0
Ellis House	Classroom	1966	5,457	5,457	0	Pfeiffer-Janes Pump House+	Misc. Storage	1910	100	100	0
Environmental Health & Safety	Office	1993	9,572	9,572	0	Physical Education	Classroom	1975	127,965	127,965	0
Equine Arena	Barn Type 1	1999	49,500	49,500	0	President's Barn	Barn Type 4	1948	1,030	1,030	0
Equine Stall Barn	Barn Type 1	1999	21,750	21,750	0	President's House	Residence Type 2	1940	6,594	6,594	0
Eugene W. Smith Hall	Office	1968	62,077	62,077	0	Radio Tower Building I	Classroom	1966	171	171	0
Facilities Management	Physical Plant Facility	1994	108,429	108,429	0	Radio Tower Building II	Classroom	1993	505	505	0
Farm Beef Complex	Barn, Classrooms/Spec.	1985	26,755	26,755	0	Red Wolf Den Apartments	Residence	2009	64,638	0	64,638
Farm Biology Storage Shed	Storage Shed	1985	1,400	1,400	0	Red Wolf Den Center	Recreation	2009	115,297	115,297	0
Farm Feed Mill Complex	Barn, Classrooms/Spec.	1986	7,840	7,840	0	Red Wolf Den Commons	Community Center	2009	4,153	0	4,153
Farm Greenhouses	Greenhouse	1992	6,892	6,892	0	Reng Student Union	Student Center	2004	225,363	75,722	149,641
Farm Petting Zoo	Barn, Classrooms/Spec.	1970	7,344	7,344	0	Residence Life Office & Supply	Misc. Storage	1997	3,541	0	3,541
Farm Plant Science (Poultry)	Barn, Classrooms/Spec.	1980	13,970	13,970	0	Rifle Range	Classroom	1972	5,235	5,235	0
Farm Sheep Barn	Barn, Classrooms/Spec.	1980	1,248	1,248	0	Soccer Complex	Health, P.E. & Sport Sci.	2002	2,000	0	2,000
Farm Storage Building	Barn, Classrooms/Spec.	1980	22,500	22,500	0	Storage-Econ. Development	Misc. Storage	1995	1,504	1,504	0
Farm Storage Pole Barn	Storage Shed	1980	2,205	2,205	0	Student Health Center	Medical Office	2004	3,912	0	3,912
Farm Swine Complex	Barn, Classrooms/Spec.	2001	8,511	8,511	0	Student Pavilion	Student Center	1976	4,363	4,363	0
Fine Arts	Classroom	1966	62,434	62,434	0	Tenant Farmers Museum++	Classroom	1920	2,622	2,622	0
Football Addition	Health, P.E. & Sport Sci.	2002	22,235	0	22,235	Track Facility	Health, P.E. & Sport Sci.	2003	5,172	5,172	0
Football Administration	Health, P.E. & Sport Sci.	1980	19,325	1,857	17,468	University Hall Dormitory	College Dorm	1962	82,400	0	82,400
Football Stadium	Health, P.E. & Sport Sci.	1975	14,771	0	14,771	University Police	Office	1966	7,109	7,109	0
Foundry (Fine Arts)	Classroom	1969	1,297	1,297	0	Village Apartments	Residence	2004	162,064	0	162,064
Fowler Center	Auditorium	2001	78,770	78,770	0	Wilson Advising Center	Office	1976	4,151	4,151	0
Greenhouse	Greenhouse	1975	1,050	1,050	0	Wilson Hall	Classroom	1932	97,092	97,092	0
Honors Living-Learning	Residence	2009	50,142	0	50,142						
Honors Living-Learning Class.	Classroom	2009	3,206	0	3,206						
Total Buildings' Square Footage									3,745,427	2,258,068	1,487,359

*Buildings are located in Lake Village, Arkansas. **Buildings are located in Paragould, Arkansas. +Buildings are located in Piggott, Arkansas. ++Buildings are located in Tyronza, Arkansas.
 Data Source: Construction Office, Arkansas State University-Jonesboro
 Information Source: The Office of Institutional Research, Planning & Assessment: web address: www.astate.edu/irp; email address: asuirp@astate.edu

Physical Facilities Inventory

Jonesboro Campus - Fiscal Year 2010

ASUJ saw significant changes over the past year including renovations in the Student Union which included alternations to the Food Court and subdivided the former fitness exercise club space into meeting rooms, multicultural and nontraditional lounges, and an internet cafe with a Starbucks Coffee space. Construction on campus included putting finishing touches on the Red Wolf Den, the Red Wolf Center, and two Honors Living/Learning Communities that house ROTC and STEM.

A 1,200 square foot structure donated to ASUJ by the Scott House family will provide research and ancillary support spaces for programs of the College of Sciences and Mathematics. Additional construction projects underway include the Marion Berry Parkway, the Liberal Arts Building and other projects and renovations.



Donald W. Reynolds Center for Health Sciences



Reng Student Union

FACILITIES USAGE ANALYSIS

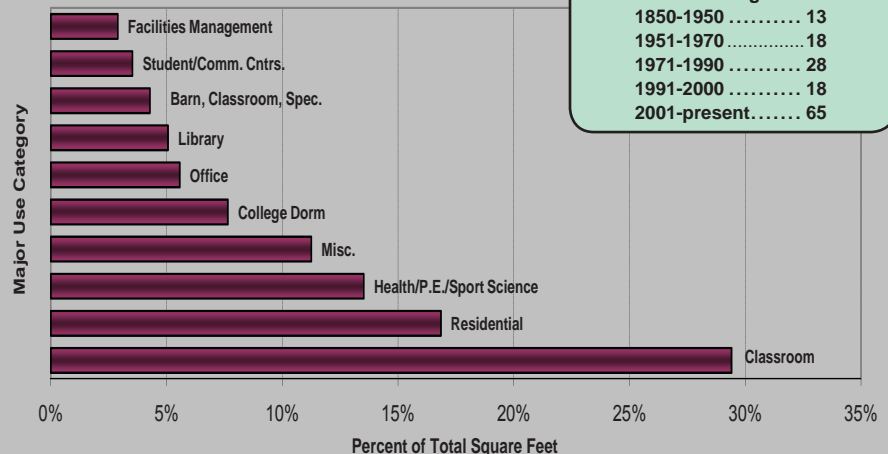

Data Source: Construction Office, Arkansas State University-Jonesboro
 Information Source: The Office of Institutional Research, Planning & Assessment; web address: www.astate.edu/irp; email address: asuipr@astate.edu

Index

Academic Affairs & Research	18,19	Master's Degrees	32,35	ASU-Newport	5,69	Retention Rates.....	58
Accreditation.....	12-15	Specialist Degrees	32,35	by Gender.....	69-71	Revenues	81,83,85-87
ASU-Beebe	13	Donors.....	88	by Rank	70-72	ASU-Beebe	81,85
ASU-Jonesboro.....	12	Employees.....	5,69-73	by Tenure Status.....	70,71	ASU-Jonesboro.....	81,83
ASU-Mountain Home	14	by Campus	5,69	Salaries	72	ASU-Mountain Home	81,86
ASU-Newport	15	by EEOC Category.....	69,73	Finance & Administration.....	20,21	ASU-Newport	81,87
ACT Scores	56	by Ethnicity.....	69,70,73	Financial Aid	80	Room & Board Costs.....	79
Admissions Contacts.....	12-15	by Gender.....	69,70,73	Financial Reports.....	81-87	Seal, official	11
ASU-Beebe	13	Faculty Salaries.....	72	ASU-Beebe	81,85	Semester Credit Hour	
ASU-Jonesboro.....	12	Faculty Statistics.....	69-72	ASU-Jonesboro.....	81-84	Production (SCH)	39,46,51,53
ASU-Mountain Home	14	Staff Statistics.....	69,72	ASU-Mountain Home	81,86	by Campus	39
ASU-Newport	15	Enrollment	5,39-55,60-62	ASU-Newport	81,87	by Career.....	46,51,53
Alumni Statistics	63	Average Age.....	55	First-Time Freshmen		by College/Department.....	51,53
Applications	54	by Age	5,39-43	ACT Scores	56	by Legal Residence.....	46
First-Time Freshmen	54	by Campus	5,39-43	Applications	54	Southern Regional Education	
New Graduates	54	by Career.....	5,40,46-53	Graduation Rates	59	Board (SREB) Classifications.....	25
Undergraduate Transfers	54	by College/Department.....	47-53	Remediation	57	Staff	5,69,73
Arkansas State University System	11	by County of Origin.....	44	Retention Rates.....	58	by Campus	69
Athletes.....	59,64,65	by Degree/Major.....	48,49	Statistics	55	by EEOC Category.....	69,73
Auxiliary Enterprises.....	81-84	by Ethnicity	5,39-43	Full-Time Equivalent (FTE).....	39-43,52	by Ethnicity	69,73
Expenditures	84	by Gender.....	5,39-43	by Career.....	52	by Gender.....	69,73
Revenues	83	by International		by College/Department.....	52	Student Affairs	22,23
Average Hours Enrolled	55	Country of Origin	45	Historical.....	40-43	Table of Contents.....	3
First-Time Freshman	55	by Legal Residence.....	46	Graduates.....	62	Tuition & Fees	5,78
Beebe Campus, general.....	13	by Load.....	39-43,55	Graduation Rates	59	University Advancement	24
Board of Trustees	11	by State of Origin.....	44	Housing	79	Undergraduates.....	60
Carnegie Classifications	25	First-Time Freshmen	54,55	Institutional Classifications	25	Undergraduate Transfers.....	54,59,61
Chief Executive Officer.....	11	from Arkansas	5,44	Jonesboro Campus, general	12	Applications	54
Degree Programs	12-15,29-31	from Foreign Countries.....	5,44,45	Library (Holdings & Usage)	77	Graduation Rates	59
ASU-Beebe	13,31	from Out-of-State.....	5,44	Mission Statements . 11-15,19,21,23,24,65		Statistics	61
ASU-Jonesboro.....	12,29,30	Full-Time Equivalent		ASU-Beebe	13	Vice Chancellors	11-15
ASU-Mountain Home	14,31	(FTE)	39-43,52	ASU-Jonesboro	12	Vice Presidents.....	11
ASU-Newport	15,31	Minority.....	5,39-43	ASU-Mountain Home	14	Web Site Address	12-15
Degrees Awarded	5,32-35,39	Expenditures.....	82,84-87	ASU-Newport	15	ASU-Beebe	13
Associate Degrees	5,32,34	ASU-Beebe	82,85	Academic Affairs & Research.....	19	ASU-Jonesboro.....	12
Bachelor's Degrees	5,32,34	ASU-Jonesboro	82,84	Athletics.....	65	ASU-Mountain Home	14
by Campus	5,32,39	ASU-Mountain Home	82,86	Finance & Administration.....	21	ASU-Newport	15
by Career.....	33	ASU-Newport	82,87	Student Affairs	23		
by College/Department.....	33-35	Facilities.....	5,89,90	University Advancement.....	24		
by Degree/Major.....	34,35	Buildings.....	5,89,90	Organizational Charts... 16-18,20,22,24,65			
by Ethnicity	32	Faculty	5,69-72	President	11		
Certificates	5,32	ASU-Beebe	5,69	Quick Reference	5-8		
Doctoral Degrees	32,35	ASU-Jonesboro	5,69-72	Remediation	57		
		ASU-Mountain Home	5,69	Residence Life.....	79		

Produced by the
Office of Institutional Research, Planning and Assessment

Arkansas State University
Jonesboro



ARKANSAS STATE UNIVERSITY

www.astate.edu

