



Arkansas State University
2005-2006 Factbook

Past Information
Present Objectives
Future Expectations



The Arkansas State University

2005-2006 Factbook

Any questions concerning
material contained in this
book should be directed to:

The Office of Institutional Research & Planning
Arkansas State University
P.O. Box 790
State University, Arkansas 72467

Telephone: (870)972-3027
Fax: (870)972-3683
E-mail: asuirp@astate.edu

Factbooks produced by
The Office of Institutional Research & Planning
are available in electronic format on our web site at
<http://irp.astate.edu>

BLANK

Table of Contents

President's Welcome	4
Foreword	5
A Quick Reference (Arkansas State University)	6
A Quick Reference (State of Arkansas)	7
A Quick Reference (Arkansas Counties)	8

ORGANIZATION

Arkansas State University - System	13
Arkansas State University - Jonesboro Campus	14
Arkansas State University - Beebe Campus	15
Arkansas State University - Mountain Home Campus	16
Arkansas State University - Newport Campus	17
2005-2006 Organizational Structure - System	18
2005-2006 Organizational Structure - Jonesboro Campus	19
Finance & Administration - Jonesboro Campus	20
Research & Academic Affairs - Jonesboro Campus	22
Student Affairs - Jonesboro Campus	24
University Advancement - Jonesboro Campus	26
Southern Regional Education Board	27

ACADEMIC PROGRAMS

Undergraduate Academic Programs (Jonesboro Campus)	31
Graduate Academic Programs (Jonesboro Campus)	32
Academic Programs (Other ASU Campuses)	33
Degrees & Certificates Awarded Summary	34
Degrees Awarded by College & Department (Jonesboro Campus)	35
Degrees Awarded by Undergraduate Program (Jonesboro Campus)	36
Degrees Awarded by Graduate Program (Jonesboro Campus)	37

STUDENTS

System Enrollment Summary	41
Total Enrollment	
Jonesboro Campus	42
Beebe Campus	43
Mountain Home Campus	44
Newport Campus	45
Geographic Origin of Total Enrollment (Jonesboro Campus)	46
Geographic Origin of International Students (Jonesboro Campus)	47
Enrollment & SCH by Legal Residence (Jonesboro Campus)	48
Enrollment by College & Department (Jonesboro Campus)	49
Undergraduate Enrollment by Degree Program (Jonesboro Campus)	50
Graduate Enrollment by Degree Program (Jonesboro Campus)	51

Enrollment by College & Career (Jonesboro Campus)	52
SCH Production by College & Career (Jonesboro Campus)	53
Full-Time Equivalent Enrollment (Jonesboro Campus)	54
SCH Production (Jonesboro Campus)	55
Applications	
First-Time Freshmen (Jonesboro Campus)	56
Undergraduate Transfers (Jonesboro Campus)	57
New Graduates (Jonesboro Campus)	58
First-Time Freshmen (Jonesboro Campus)	59
Academic Preparation - Admission Test Scores	60
Academic Preparation - Remediation	61
Academic Progress - Retention Rates	62
Academic Progress - Graduation Rates	63
Undergraduates	64
Undergraduate Transfer Students	65
Graduates	66
Alumni Statistics (Jonesboro Campus)	67
Student Athletes (Jonesboro Campus)	68
Athletic Administration (Jonesboro Campus)	69

EMPLOYEES

System Employee Summary	73
Full-Time Faculty (Jonesboro Campus)	74
Full-Time Faculty Salaries (Jonesboro Campus)	76
Full-Time Staff Statistics (Jonesboro Campus)	77

RESOURCES

Dean B. Ellis Library (Jonesboro Campus)	81
Student Costs - Tuition & Required Fees	82
Student Costs - Residence Life (Jonesboro Campus)	83
Financial Aid (Jonesboro Campus)	84
System Financial Report Summary	85
Financial Reports	
Jonesboro Campus	86
Beebe Campus	88
Mountain Home Campus	89
Newport Campus	90
Arkansas State University Donors	91
Physical Facilities Inventory (Jonesboro Campus)	92
Index	94

President's Welcome

Welcome to the **2005-2006 Arkansas State University Factbook!** In this document, we have outlined facts and figures to help you understand the integral role Arkansas State University plays in the daily lives of the people we serve. You will find information about our academic programs, our students, and the services that we provide outside the classroom.

The ASU Factbook presents a “snapshot” of ASU. The publication is produced annually and is intended to provide answers to questions that are frequently asked by the administration, faculty, students, alumni, and others.

However, this document is more than a history and an assemblage of facts. It is a book about who we are and where we are going. The ASU Factbook portrays a fascinating campus full of industrious, committed students, faculty, and staff.

A comprehensive document of this magnitude requires the assistance of a number of people on the various ASU campuses. Many thanks to all who helped make the **2005-2006 Arkansas State University Factbook** a successful reality. Should you have any questions, comments, or corrections, please feel free to contact us.

Sincerely,

Dr. Leslie Wyatt, President
Arkansas State University

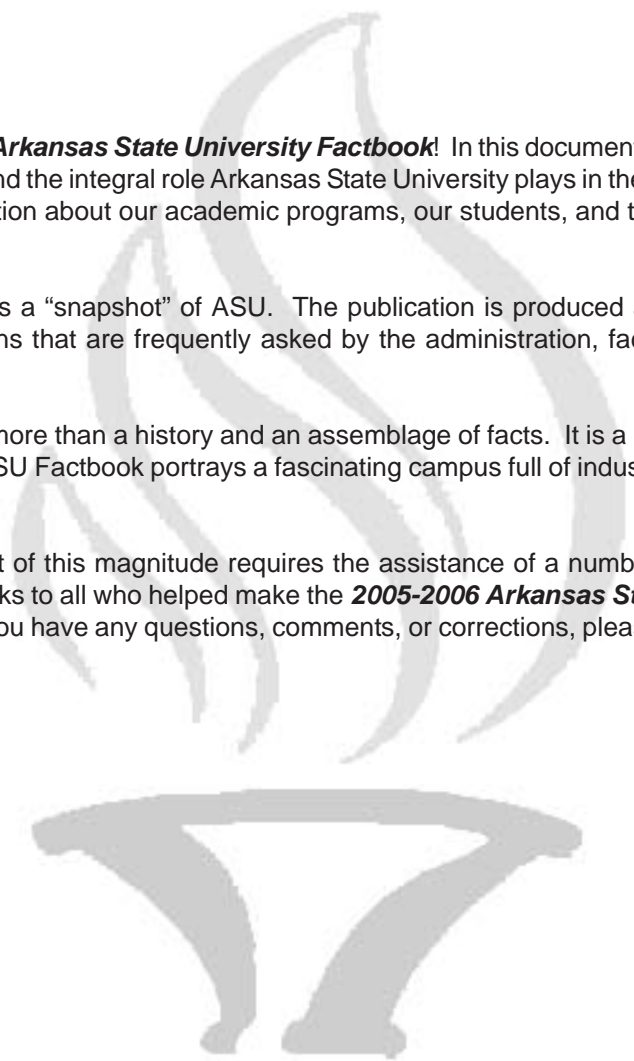

Foreword

The **2005-2006 Arkansas State University Factbook** is a publication produced by the Office of Institutional Research and Planning. This booklet outlines enrollment, faculty and staff data, financial reports, and other comprehensive information for the Arkansas State University campuses at Jonesboro, Beebe, Mountain Home, Newport, and the ASU Technical Center at Marked Tree.

All enrollment and financial information in this document is based on the official census date for the reporting period. The definitions and guidelines used to compile this information are provided by the Integrated Postsecondary Education Data System (IPEDS), the Arkansas Department of Higher Education (ADHE), the Office for Civil Rights (OCR), and the National Collegiate Athletic Association (NCAA).

Three copies of the **2005-2006 Arkansas State University Factbook** will be placed in the ASU library for review by students, faculty, and staff. The factbooks will be placed in the following areas: (1) Circulation Department, (2) Reference Department, and (3) Archives & Special Collections.

In order to make information more readily available to all constituents, the Institutional Research and Planning web site provides extensive factbook information. You can reach our web site through the Arkansas State University Home Page, or you can go to our site directly at

<http://irp.astate.edu>

Inquiries and comments regarding this document may be directed to the Office of Institutional Research and Planning. (P.O. Box 790, State University, Arkansas, 72467; Phone: (870)972-3027; Fax: (870)972-3683; E-mail: Dr. Kathryn C. Jones at kjones@astate.edu)

Dr. Kathryn C. Jones, Director
Ms. Jackie Rorex, Research Associate
Ms. Sharon Webb, Research Analyst
Ms. April Leggett, Research Analyst
Office of Institutional Research and Planning

A Quick Reference



Arkansas State University

Number of Students Fall 2005

Undergraduate	
Jonesboro (87.7%)	9,138
Beebe*	3,976
Mountain Home	1,219
Newport*	1,089

Graduate	
Jonesboro (12.3%)	1,276

Vocational/Workforce Development	
Marked Tree	239

Male	
Jonesboro (39.9%)	4,159
Beebe (42.9%)	1,704
Mountain Home (35.1%)	428
Newport (38.0%)	414
Marked Tree (43.5%)	104

Female	
Jonesboro (60.1%)	6,255
Beebe (57.1%)	2,272
Mountain Home (64.9%)	791
Newport (62.0%)	675
Marked Tree (56.5%)	135

Ethnic Minorities <i>(non-Caucasian, excludes Unknown & International)</i>	
Jonesboro (17.9%)	1,869
Beebe (9.9%)	392
Mountain Home (3.0%)	37
Newport (15.0%)	163
Marked Tree (10.5%)	25

Age of Students Fall 2005

Age	Under 25	25 & Older
Jonesboro	6,832	3,582
Beebe	2,667	1,309
Mountain Home	661	558
Newport	691	398
Marked Tree	119	120

Academic Awards & Degrees Fiscal Year 2004-2005

Certificate	
Beebe	208
Mountain Home	55
Newport	874
Marked Tree	227

Associate	
Jonesboro	172
Beebe	469
Mountain Home	180
Newport	84

Bachelor's	
Jonesboro	1,555

Graduate	
Jonesboro	420

Sources of Enrollment Fall 2005

Enrollment from Arkansas	
Jonesboro (88.0%)	9,165
Beebe (98.3%)	3,910
Mountain Home (93.2%)	1,136
Newport (94.2%)	1,026
Marked Tree (100.0%)	239

Enrollment from Out-of-State	
Jonesboro (10.7%)	1,113
Beebe (1.0%)	41
Mountain Home (6.7%)	82
Newport (5.6%)	61

Enrollment from Foreign Countries	
Jonesboro (1.3%)	136
Beebe (0.6%)	25
Mountain Home (0.1%)	1
Newport (0.2%)	2

Tuition & Required Fees Fall 2005

Based on 15 Hour Load for Undergraduate Students and 9 Hour Load for Graduate Students for the Fall 2005 Semester

Undergraduate Resident	
Jonesboro	\$2,720
Beebe	1,140
Mountain Home	1,140
Newport	1,095

Undergraduate Nonresident	
Jonesboro	6,073
Beebe	1,875
Mountain Home	1,875
Newport	1,830

Graduate	
Resident	1,974
Nonresident	4,440

Full-Time Employees Fall 2005

Campuses	Faculty	Staff
Jonesboro	447	895
Beebe	111	187
Mountain Home	40	51
Newport	38	51
Marked Tree	29	22

Facilities Fiscal Year 2004-2005

Campuses	# Acres	# Buildings
Jonesboro	2,008	100
Beebe	702	50
Mountain Home	136	8
Newport	118	12
Marked Tree	46	9

*NOTE: Beebe's enrollment includes Heber Springs and Searcy. Newport's enrollment includes the Commercial Driving Technical Certificate Program.
Information Source: The Office of Institutional Research & Planning: web address: irp.astate.edu; email address: asuirp@astate.edu

A Quick Reference

State of Arkansas

Arkansas Demographics

Population - 2004	2,752,629
Age Distribution - 2003	
Up to 17	24.6%
18 to 24	10.2%
25 to 44	27.1%
45 to 64	24.3%
65 & Older	13.8%
Ethnic Distribution - 2003	
Black	16.2%
White	81.0%
Other	2.8%
Educational Attainment of Adults - 2003	
8th Grade or Less	8.0%
Attended High School (<i>no diploma</i>)	12.3%
High School Diploma	35.5%
Attended College (<i>no degree</i>)	20.4%
Associate Degree	4.8%
Bachelor's Degree	12.3%
Graduate / Professional Degree	6.8%
Per Capita Income - 2004 (<i>preliminary</i>)	\$25,725
Poverty Rate - 2002-2003 (<i>average</i>)	18.8%
New High School Graduates In	
2005-2006 (<i>estimated</i>)	27,890
2015-2016 (<i>estimated</i>)	29,203
New GED Diploma Recipients - 2003	5,753
High School Dropout Rate - 2003	6.0%

Arkansas Demographics

Higher Education Institutions - 2003-2004	
Public 4-Year	11
Public 2-Year	22
Private 4 & 2-Year	14
Total	47
Higher Education Enrollment Highlights - Fall 2004	
Enrollment	127,372
Undergraduate	116,279
Full-Time Status	66.7%
Female	59.0%
Minority	21.4%

Delta* Region Demographics

Ethnic Distribution - 2000	
Black	24.1%
White	73.1%
Other	2.8%
Educational Attainment of Adults - 2000	
8th Grade or Less	12.5%
Attended High School (<i>no degree</i>)	17.8%
High School Diploma	35.8%
Attended College (<i>no degree</i>)	17.8%
Associate Degree	3.3%
Bachelor's Degree	8.6%
Graduate / Professional Degree	4.2%
Per Capita Income - 2001	\$19,089

Populations of Selected Arkansas Delta* Counties

	Official 2000	Estimated 2004
Craighead	82,148	86,191
Jefferson	84,278	82,656
White	67,165	70,658
Crittenden	50,866	51,488
Mississippi	51,979	48,485
Greene	37,331	38,975
Independence	34,233	34,648
St. Francis	29,329	28,225
Poinsett	25,614	25,339
Phillips	26,445	24,309
Ashley	24,209	23,687
Arkansas	20,749	20,130
Cross	19,526	19,079
Drew	18,723	18,524
Randolph	18,195	18,411
Lawrence	17,774	17,410
Jackson	18,418	17,285
Clay	17,609	16,759
Desha	15,341	14,665
Lincoln	14,492	14,368
Chicot	14,117	13,287
Bradley	12,600	12,348
Lee	12,580	11,724
Monroe	10,254	9,415
Prairie	9,539	9,186
Cleveland	8,571	8,842
Woodruff	8,741	8,135
Total Population	750,826	744,229

*NOTE: The Lower Mississippi Development Commission, established by U.S. Congress in 1988, defines a 7-state, 219-county region as the Lower Mississippi River Delta Region.
 Data Sources: The Chronicle of Higher Education 2005 Almanac; ADHE; STATS Indiana, & the Arkansas Statistical Abstract - 2004
 Information Source: The Office of Institutional Research & Planning; web address: irp.astate.edu; email address: asuirp@astate.edu

A Quick Reference

Arkansas Counties

County	2004 Population	2003 Population % Ethnic Breakdown			2003 Income Per Capita	2002 Income Median	2004/2005** High School Enrollment	2004-2005 High School Graduates	# of Enrolled, 1st-Time, Full-Time College Freshmen 2004	Educ. Attainment of Adults >25	
		White	Black	Other						% Attended College (no Degree)	% Rec'd College Degree*
Arkansas+	20,130	75.3	23.6	1.1	\$26,489	\$30,458	808	234	155	17.3	15.4
Ashley	23,687	71.0	28.0	1.0	22,884	31,650	835	240	155	16.4	12.9
Baxter+	39,827	98.0	0.2	1.8	24,535	29,332	1,176	329	223	22.5	17.5
Benton	179,756	94.6	0.8	4.6	27,604	42,635	6,044	1,604	653	22.7	24.9
Boone	35,253	97.8	0.2	2.0	21,941	30,769	1,237	328	254	24.0	17.8
Bradley	12,348	70.3	29.1	0.6	20,503	25,557	487	142	80	15.5	14.2
Calhoun	5,539	77.1	22.6	0.3	20,574	29,695	161	43	35	14.4	10.8
Carroll	26,555	97.6	0.2	2.2	18,819	27,391	795	224	110	20.1	17.6
Chicot	13,287	43.3	55.8	0.9	19,526	20,664	514	151	80	14.8	14.2
Clark	23,105	74.9	22.6	2.5	21,387	29,241	687	196	160	19.9	23.0
Clay+ •	16,759	98.1	0.4	1.5	20,953	25,404	652	190	89	12.9	9.9
Cleburne+	25,045	98.2	0.4	1.4	23,149	31,438	764	231	93	20.6	17.9
Cleveland	8,842	85.4	13.8	0.8	22,725	33,489	332	88	62	16.3	13.4
Columbia	24,751	61.5	37.3	1.2	23,647	28,445	885	267	201	18.6	19.7
Conway	20,589	85.4	12.9	1.7	22,749	31,014	733	213	170	17.3	14.5
Craighead+ •	86,191	88.8	9.3	1.9	24,434	33,259	2,891	868	508	20.1	24.4
Crawford	56,578	93.9	0.9	5.2	20,361	33,646	2,370	700	314	20.4	15.1
Crittenden+ •	51,488	48.4	50.3	1.3	22,266	29,192	2,199	521	291	20.1	16.0
Cross+ •	19,079	75.2	23.8	1.0	20,624	28,275	856	238	161	17.1	13.1
Dallas	8,662	56.5	42.7	0.8	21,547	26,213	281	81	56	13.1	12.5
Desha	14,665	50.3	48.7	1.0	21,078	23,913	713	186	120	15.8	13.2
Drew	18,524	71.2	27.6	1.2	21,737	28,620	723	213	134	18.6	20.0
Faulkner	95,113	88.5	9.2	2.3	24,370	38,817	3,320	1,000	707	22.7	29.3
Franklin	18,064	96.7	0.8	2.5	20,830	29,995	746	228	79	20.2	15.5
Fulton+	11,909	97.7	0.3	2.0	18,485	25,268	383	116	58	19.9	13.1
Garland	92,141	89.3	8.1	2.6	25,497	31,340	2,816	751	469	23.1	22.5
Grant	17,242	96.3	2.7	1.0	24,637	39,037	1,047	289	120	20.9	14.0
Greene+ •	38,975	98.0	0.2	1.8	21,106	31,356	1,383	371	174	17.7	13.8
Hempstead	23,469	67.4	30.7	1.9	20,320	26,920	824	285	187	16.6	14.2
Hot Spring	30,627	87.8	10.4	1.8	20,017	31,647	1,228	336	212	18.4	15.2
Howard	14,478	76.1	22.4	1.5	20,940	27,145	714	207	106	17.9	15.0
Independence+ •	34,648	95.5	2.1	2.4	22,212	31,969	1,293	297	268	19.1	16.5
Izard+	13,329	96.6	1.5	1.9	18,926	25,292	386	132	108	20.9	15.9
Jackson+ •	17,285	80.8	18.1	1.1	22,150	24,970	515	132	127	14.3	13.3
Jefferson	82,656	46.2	52.1	1.7	22,451	30,234	3,014	814	678	21.1	19.0
Johnson	23,713	96.1	1.7	2.2	19,057	28,021	782	215	132	15.9	15.1
Lafayette	8,221	61.3	37.9	0.8	19,107	23,760	289	90	60	16.5	12.7
Lawrence+ •	17,410	97.8	0.7	1.5	19,608	26,557	679	222	128	15.4	11.2

*Based on Census 2000, includes Associate, Bachelor's, & Graduate Degrees; ** Excludes 9th Grade
+NOTE: Counties that have been historically identified as ASU's "Draw Area." •Note: Counties that are within a 75 mile radius of ASU.
Data Sources: U.S. Bureau of Census, Arkansas Department of Higher Education, Arkansas Department of Education, & STATS Indiana
Information Source: The Office of Institutional Research & Planning: web address: irp.astate.edu; email address: asuirp@astate.edu

A Quick Reference

Arkansas Counties

County	2004 Population	2003 Population % Ethnic Breakdown			2003 Income Per Capita	2002 Income Median	2004/2005** High School Enrollment	2004-2005 High School Graduates	# of Enrolled, 1st-Time, Full-Time College Freshmen 2004	Educ. Attainment of Adults >25	
		White	Black	Other						% Attended College (no Degree)	% Rec'd College Degree*
Lee+	11,724	40.9	58.4	0.7	\$19,594	\$20,223	312	99	63	15.0	11.6
Lincoln	14,368	65.7	33.3	1.0	16,977	26,884	358	86	82	16.2	10.8
Little River	13,254	75.1	21.6	3.3	21,924	29,038	481	131	61	21.7	13.5
Logan	22,899	96.0	1.3	2.7	19,767	28,486	740	223	127	18.0	13.4
Lonoke	58,678	91.6	6.4	2.0	24,358	40,964	2,354	669	415	22.1	19.8
Madison	14,685	97.2	0.2	2.6	18,742	28,567	558	140	63	16.4	12.6
Marion	16,383	97.7	0.2	2.1	18,579	26,152	433	103	101	22.6	15.1
Miller	42,468	72.5	25.2	2.3	23,619	30,659	1,316	365	97	22.0	16.5
Mississippi+ •	48,485	63.6	34.5	1.9	21,738	26,804	1,732	486	353	17.3	15.3
Monroe+	9,415	59.2	39.8	1.0	20,713	22,355	374	86	73	14.0	11.6
Montgomery	9,282	97.2	0.3	2.5	19,113	27,041	262	72	80	17.7	12.8
Nevada	9,620	66.9	32.4	0.7	21,118	26,668	339	102	78	16.7	13.1
Newton	8,484	98.0	0.2	1.8	16,765	25,033	347	111	57	17.2	15.1
Quachita	27,361	58.5	40.3	1.2	21,059	28,921	1,210	375	198	20.9	17.6
Perry	10,456	96.2	1.9	1.9	21,948	31,234	367	103	62	18.6	13.7
Phillips+	24,309	36.1	62.8	1.1	19,845	21,449	968	226	199	18.5	17.3
Pike	10,973	94.5	3.9	1.6	20,746	28,007	546	151	69	17.2	12.4
Poinsett+ •	25,339	91.7	7.3	1.0	20,682	26,035	963	254	104	14.0	8.5
Polk	20,092	96.3	0.3	3.4	18,689	25,116	856	222	186	21.5	14.8
Pope	55,933	94.7	2.8	2.5	22,353	32,460	2,121	603	467	21.5	22.5
Prairie+	9,186	84.5	14.7	0.8	21,205	28,921	306	92	82	17.2	12.2
Pulaski	365,913	62.3	34.4	3.3	33,620	38,068	10,527	2,707	2,269	24.5	32.8
Randolph+ •	18,411	97.4	1.1	1.5	18,599	27,446	524	152	136	17.1	13.8
St. Francis+ •	28,225	47.6	51.2	1.2	18,546	24,802	1,043	268	195	18.2	14.2
Saline	89,234	95.5	2.3	2.2	26,004	43,002	2,655	747	437	23.2	21.5
Scott	11,003	95.5	0.4	4.1	18,834	25,627	384	114	61	16.2	12.1
Searcy	8,050	97.5	0.1	2.4	16,793	21,145	431	136	58	15.3	12.1
Sebastian	117,786	85.3	6.6	8.1	28,149	34,599	4,204	1,225	589	22.4	23.0
Sevier	16,120	92.3	4.9	2.8	19,926	27,654	603	175	106	17.8	13.0
Sharp+ •	17,491	97.4	0.6	2.0	17,247	24,105	755	230	107	20.6	14.1
Stone+	11,700	97.4	0.2	2.4	18,597	22,622	375	110	78	17.3	12.2
Union	44,595	64.8	33.6	1.6	28,354	31,647	1,827	503	282	19.9	19.1
Van Buren	16,579	97.0	0.5	2.5	18,714	26,655	541	160	101	20.2	14.6
Washington	174,077	91.8	2.5	5.7	24,286	35,627	6,259	1,573	808	21.0	28.0
White+	70,658	94.1	3.9	2.0	21,128	32,345	2,524	737	427	17.7	19.5
Woodruff+	8,135	69.0	30.3	0.7	21,064	21,821	282	65	54	13.8	10.1
Yell	21,318	95.9	1.4	2.7	20,261	28,189	905	248	135	15.7	12.7
Arkansas Total	2,752,629	81.0	16.2	2.8	\$24,384	\$32,819	96,344	26,621	16,577	20.5	20.7

*Based on Census 2000, includes Associate, Bachelor's, & Graduate Degrees; ** Excludes 9th Grade
 +NOTE: Counties that have been historically identified as ASU's "Draw Area." •NOTE: Counties that are within a 75 mile radius of ASU.
 Data Sources: U.S. Bureau of Census, Arkansas Department of Higher Education, Arkansas Department of Education, & STATS Indiana
 Information Source: The Office of Institutional Research & Planning; web address: irp.astate.edu; email address: asuirp@astate.edu

BLANK

BLANK

ORGANIZATION

Arkansas State University - System

BOARD OF TRUSTEES

Mission: To serve the people of the State of Arkansas by providing management and control of Arkansas State University campuses in Jonesboro, Beebe, Newport, Mountain Home, and Heber Springs; degree centers of the University at sites in Blytheville, Forrest City, and West Memphis; and other academic programs throughout the state.

The Trustees of Arkansas State University serve as a board of management and control. In this capacity, the Trustees hire the Arkansas State University president to serve as the Chief Executive Officer, approve the curriculum of the institution, annually approve an operating budget, establish policies for the efficient operation of the institution, and approve those matters which require participation of the governing board of the university. Trustees' duties include: appointing, supporting, and assessing the performance of the president; maintaining the clarity of the mission of Arkansas State University; approving long-range plans; approving the educational program; ensuring the well-being of the students, faculty, and staff; ensuring strong financial management; approving significant faculty and staff appointments and dismissals; ensuring adequate resources for quality programs; preserving institutional autonomy; interpreting the campus to the community; and interpreting the needs of society to the campus.

The governor of Arkansas appoints members of the Board of Trustees for a period of five years. The Senate of the General Assembly must confirm each appointment.

BOARD OF TRUSTEES W/TERM ENDING

- Mr. Jim Pickens, Chair; Little Rock – 2007
- Mr. Mike Gibson, Vice Chair; Osceola – 2009
- Lt. Col. Dallas Wood, Secretary; Paragould – 2008
- Mr. Mike Medlock, Jonesboro – 2010
- Ms. Florine Tousant Milligan, Forrest City – 2011

UNIVERSITY SEAL



PRESIDENT OF ARKANSAS STATE UNIVERSITY - SYSTEM

Dr. Leslie Wyatt, 1995 – present

VICE PRESIDENTS - SYSTEM

- Mr. Jennus Burton – Finance and Administration
- Mr. Steve Owens – University Advancement

CHANCELLOR OF ASU - JONESBORO

Dr. Leslie Wyatt, 1995 – present

CHANCELLOR OF ASU - BEEBE

Dr. Eugene McKay, 1995 – present

CHANCELLOR OF ASU - MOUNTAIN HOME

Dr. Ed Coulter, 1995 – present

CHANCELLOR OF ASU - NEWPORT

Dr. Larry Williams, 2001 – present

CHIEF EXECUTIVE OFFICER

Mission: To strive to set a standard of service in creating a caring campus environment in which all members of the university community are valued for the contributions they make in furthering the mission of the university.

The President of Arkansas State University is the chief executive officer of the university system and the Jonesboro campus. The president is appointed by the Board of Trustees and is directly responsible to the Board of Trustees for the conduct of the institution, the development of institutional goals, the formulation of policies, and the overall well-being of the university.

The President's Office has established its values as integrity, dedication, excellence, cooperation, and a collegial work place.

Strategies to fulfill the President's Office mission include: Providing personal assistance to every person who contacts the office. Treating each person with whom we come in contact with respect and as a unique individual. Every task we undertake will reflect pride in who we are and what we do.

The Arkansas State University System includes campuses in Jonesboro (Craighead County), Beebe (White County), Mountain Home (Baxter County), Newport (Jackson County), and the Technical Center at Marked Tree (Poinsett County). The Jonesboro campus offers degrees at the doctoral, specialist, master's, bachelor's, and associate levels through eleven colleges. The Beebe, Mountain Home, and Newport campuses offer associate degrees with bachelor's degrees being offered through ASU - Jonesboro. ASU - Jonesboro offers bachelor's degree programs and upper level courses through institutions in Blytheville, Forrest City, and West Memphis; and associate's degrees through the ASU Technical Center. ASU also has sites in Heber Springs (Cleburne County), Paragould (Greene County), and Searcy (White County).

Arkansas State University - Jonesboro Campus

Dr. Leslie Wyatt, Chancellor since 1995

Arkansas State University - Jonesboro Mission Statement:

Arkansas State University educates leaders, enhances intellectual growth and enriches lives.

ASU-Jonesboro is located in Northeast Arkansas, Jonesboro - a trade, cultural, and medical center for a market area of more than a half million people.

HISTORY

Arkansas State University was established in 1909 as a state agriculture school. The institution opened as a vocational high school in 1910 and changed to State Agricultural and Mechanical College in 1925. Authority to extend the curriculum, offer senior college work, and grant degrees was given to the institution by the legislature in 1925. Senior college work was initiated in 1930, and the first bachelor's degrees were granted in 1931. In 1933, the legislature changed the name of the college to Arkansas State College. Master's degree graduate programs were initiated in 1955 and Doctorate degree programs were added in 1999. Arkansas State College was granted university status in January 1967. In 1998 the ASU Board of Trustees approved the recognition and designation of the *Arkansas State University System*.

Since 1909, the institution that evolved into Arkansas State University has been served by ten presidents.

The first nine presidents and their terms of service were:

- ◆ Mr. V.C. Kays, 1909-43; ◆ Dr. Horace Thompson, 1943-45; ◆ Dr. William J. Edens, 1946-51; ◆ Dr. Carl R. Reng, 1951-75; ◆ Dr. Ross Pritchard, 1975-78; ◆ Mr. Carl Whillock, 1978-80; ◆ Mr. Ray Thornton, 1980-84; ◆ Dr. Eugene Smith, 1984-92; and ◆ Dr. John N. Mangieri, 1992-94

VICE CHANCELLORS OF ASU - JONESBORO

- Mr. Jennus Burton – Finance & Administration
- Dr. Susan Davis Allen – Research & Academic Affairs
- Dr. Rick Stripling – Student Affairs
- Mr. Steve Owens – University Advancement

ADMISSIONS OFFICE

P.O. Box 1630
State University, AR 72467

REGISTRAR'S OFFICE

P.O. Box 1570
State University, AR 72467

WEB SITE

www.astate.edu

PROGRAMS OF STUDY

Arkansas State University offers programs at the doctoral, specialist, master's, bachelor's, and associate degree levels through the colleges of Agriculture, Business, Communications, Education, Engineering, Fine Arts, Honors, Humanities & Social Sciences, Nursing & Health Professions; Sciences & Mathematics; University College; and the Center for Regional Programs. Additionally, ASU offers bachelor's degree programs at Mid-South Community College in West Memphis, ASU-Beebe, ASU-Mountain Home, and ASU-Newport; and offers associate degree programs at the ASU Technical Center in Marked Tree. In March 2001, the state legislature approved the merger of Delta Technical Institute with Arkansas State University to produce ASU Technical Center (ASUTC).

ACCREDITATION

In order to maintain the highest quality in all its programs, ASU actively seeks evaluation from accreditation visits and program reviews to monitor academic quality.

Accrediting Organizations: Higher Learning Commission of the North Central Association (Thirty North LaSalle, Suite 2400, Chicago, IL 60602; Telephone (312)263-0456); AACSB International, the Association to Advance Collegiate Schools of Business; Accrediting Council on Education in Journalism and Mass Communications; American Association of Museums; American Speech-Language-Hearing Association; Commission on Accreditation in Physical Therapy Education; Commission on Accreditation of Allied Health Education Programs; Council for the Accreditation of Counseling and Related Education Programs; Council on Rehabilitation Education; Council on Social Work Education; Engineering Accreditation Commission of the Accreditation Board for Engineering and Technology, Inc.; International Council of Fine Arts Deans; Joint Review Committee on Education in Nuclear Medicine Technology; Joint Review Committee on Education in Radiologic Technology; National Accrediting Agency for Clinical Laboratory Sciences; National Association of Schools of Art and Design; National Association of Schools of Music; National Association of Schools of Public Affairs and Administration; National Council for Accreditation of Teacher Education; National League for Nursing Accrediting Commission

Arkansas State University holds memberships in professional organizations such as the American Association of State Colleges and Universities, the Council of Graduate Schools in the United States, and the National Council for Accreditation of Teacher Education.

Arkansas State University - Beebe Campus

Dr. Eugene McKay, Chancellor since 1995

Arkansas State University - Beebe Mission Statement:

Arkansas State University-Beebe is a public, open access, operationally separate institution of the Arkansas State University System.

The major purpose of this institution is to provide affordable, comprehensive, and high quality instruction and service programs. University transfer and technical programs are available to students at the associate degree and certificate levels. In addition to the Beebe campus, instruction is also available at education centers at ASU-Searcy, ASU-Heber Springs, Little Rock Air Force Base, and through other off-campus locations. Instructional programs beyond the associate degree are available on the Beebe campus from ASU-Jonesboro.

An open admission policy encourages the enrollment of both traditional and nontraditional students. The institution recognizes the uniqueness of each student and provides support programs designed to assist students in determining and achieving their educational, personal, and occupational goals. By providing comprehensive training and technical support for business and industry, the institution contributes to the economic development of Arkansas. Cultural enrichment activities are provided to enhance the quality of life for the citizens of the local communities.

HISTORY

ASU-Beebe first opened in 1927 as Junior Agricultural School of Central Arkansas. In 1931, the institution was renamed the Junior Agriculture College of Central Arkansas. The college became a campus of Arkansas State College in 1955 and in 1967 changed to Arkansas State University-Beebe Campus. ASU-Beebe has established a strong reputation of providing quality, affordable instruction and service programs to the surrounding communities. The Beebe campus is located 31 miles north of Little Rock and 17 miles south of Searcy on U.S. Highways 67/167.

In addition to the original campus in Beebe, ASU-Beebe operates campuses in Heber Springs, Searcy, and since 1965, has operated programs at the Little Rock Air Force Base. Act 426 of 1999 of the Arkansas Legislature authorized the creation of ASU-Heber Springs as *A Center of ASU-Beebe*. In July 2003, Foothills Technical Institute in Searcy merged with ASU-Beebe and is now referred to as ASU-Searcy, *A Technical Campus of ASU-Beebe*. With the combined and integrated capabilities of the four locations, the institution is prepared to provide quality education and service programs to its students and the communities. With the programs provided on the Beebe campus by ASU-Jonesboro, students now have the opportunity to achieve their educational goals through the Master's degree level, providing a unique opportunity for students and the community.

PROGRAMS OF STUDY

ASU-Beebe offers certificates of proficiency, one-year technical certificates, two-year associate degrees, and a strong developmental program in English, math, and reading. Through its advanced technology division, programs are available with emphasis on the fast changing needs of a modern industrial society. Advanced technology programs offered include computer systems technology, computer-aided drafting/design, industrial technology, John Deere agriculture equipment technology, medical laboratory technology, and a Bachelor of Technology offered by ASU-Jonesboro. With the merger of the technical campus in Searcy, ASU-Beebe is now able to provide the full spectrum of occupational technology programs as a part of the institution's mission. These additional programs include automotive technology, auto body, machining technology, industrial electronics, air conditioning, and additional allied health programs such as licensed practical nursing, emergency medical technician, and paramedics.

ARKANSAS STATE UNIVERSITY – BEEBE

P.O. Box 1000
Beebe, AR 72012-1000
(501)882-3600
www.asub.edu

ACCREDITATION

ASU - Beebe is accredited by the Higher Learning Commission of the North Central Association of Colleges and Schools. The institution is also accredited by the National Accrediting Agency for Clinical Laboratory Sciences. ASU-Beebe is certified by the Arkansas State Board of Nursing, the Arkansas Office of Emergency Medical Services, and the National Automotive Technicians Education Foundation.



ASU-Beebe's
Student Center

Arkansas State University - Mountain Home Campus

Dr. Ed Coulter, Chancellor since 1995

Arkansas State University - Mountain Home Mission Statement:

Arkansas State University-Mountain Home provides affordable, lifelong learning and excellent teaching, enabling students of all ages to establish ethical values, develop technological and critical thinking skills, and communicate logically and effectively in order to enhance their quality of life. Furthermore, we are committed to creating a dynamic, progressive community of enlightened leaders who are considerate, productive, global citizens.

HISTORY

In 1991, the Arkansas General Assembly created technical colleges from the Baxter County Vocational-Technical Center and the North Arkansas Community/Technical College Center in Mountain Home. Mountain Home Technical College was established on July 1, 1991. In 1992, the Mountain Home Technical College agreed to seek affiliation with Arkansas State University-Jonesboro to form a branch campus. On July 1, 1993, Mountain Home Technical College became Arkansas State University Mountain Home Technical College.

Arkansas State University-Mountain Home was established on July 1, 1995 due to the commitment of the residents of Baxter County and the cooperation of the Department of Higher Education and Arkansas State University in Jonesboro.

ASU-Mountain Home has an open door admissions policy. This policy is designed to enhance access to educational opportunities. Standards of quality are maintained, and students are required to remove deficiencies before entering certain programs or courses.

Nestled in the beautiful Ozark Mountains, 156 miles north of Little Rock, the environment at ASU-Mountain Home encourages free expression, leadership, and innovation. Small class size means personal attention and support from instructors. Additionally, the construction of a new campus accommodating 1,200 students offers an even more appealing setting for students to pursue higher education.

PROGRAMS OF STUDY

An Associate of Arts is offered for those students needing maximum flexibility in the selection of a course of study to meet individual employment and educational needs. It can be designed to meet the General Education requirements for those individuals planning to transfer to a four-year institution in order to complete the bachelor's degree. Associates of Applied Science are offered in Business Technology, Crime Scene Investigation, Criminal Justice, Funeral Science, Hearing Healthcare, Information Systems Technology, Law Enforcement Administration, Opticianry, Paramedic Technology, and Respiratory Care. Associates of Arts are offered in General Education and Teaching. Technical Certificates are offered in Business Information Systems, Crime Scene Investigation, Law Enforcement Administration, Practical Nursing, and Paramedic Technology. Certificates of Proficiency are offered in Cisco Networking, Crime Scene Investigation, Emergency Medical Technician, Law Enforcement Administration, Nursing Assistant, and Phlebotomy.

Arkansas State University-Jonesboro and Arkansas State University-Mountain Home have formed a partnership to offer various bachelor's and graduate degree programs through the Center for Advanced Studies on the Mountain Home campus. The bachelor's degrees are offered by building on the existing Associate of Arts degree offered at ASU-MH. The Center currently offers bachelor's degrees in Criminology, Early Childhood Education, Management, Middle Level Education, and Nursing. Master's degrees are offered in Business Administration, Educational Leadership, and Elementary Education.

ACCREDITATION

ASU-Mountain Home is accredited by the Higher Learning Commission of the North Central Association (Thirty North LaSalle, Suite 2400, Chicago, IL 60602), the American Board of Funeral Service Education, and the Arkansas State Board of Nursing.

ARKANSAS STATE UNIVERSITY - Mtn. Home

1600 S. College Street
Mountain Home, AR 72653
(870)508-6100
www.asumh.edu

ASU-Mountain Home Campus



Arkansas State University - Newport Campus

Dr. Larry Williams, Chancellor since 2001

Arkansas State University - Newport Mission Statement:

Arkansas State University - Newport is a public, open access, equal opportunity, two-year campus of Arkansas State University. Our mission is to provide affordable, quality education. Programs and services include associate degrees, certificates, continuing education, workforce development, adult education, academic support services, and student support services. These programs and services are designed primarily to assist traditional and non-traditional Arkansas students in determining and achieving their educational, personal, and career goals.

HISTORY

ASU-Newport was authorized to become a stand alone campus in July 2001. It was first established as a satellite campus of ASU-Beebe in 1991 when White River Technical College and ASU-Beebe merged. Reaching beyond Northeast Arkansas, ASU-Newport promotes educational mobility and cultural diversity through partnerships with local schools, other higher educational institutions, and distance learning. In addition to academic programs, ASU-Newport enhances the quality of life for students and citizens of the region by providing cultural enrichment activities.

PROGRAMS OF STUDY

ASU-Newport is a public, open access, equal opportunity, two-year campus of Arkansas State University. Programs and services include associate degrees, certificates, continuing education, workforce development, adult education, academic support services, and student support services. These programs and services are designed primarily to assist traditional and non-traditional Arkansas students in determining and achieving their educational, personal, and career goals. ASU-Newport offers Associate of Arts degrees that can be used as a foundation for a major in almost any academic discipline. The 62-hour Associate of Arts degree has a 43-hour core curriculum that should transfer to any four-year university in the state.

The academic organization of ASU-Newport includes the following: Applied Arts, Education and Social Science, English and Fine Arts, Mathematics and Science, and Continuing Education. ASU-Newport operates a program of continuing education to meet the needs of the service area. The ASU-Newport campus offers on- and off-campus classes in Adult Basic Education (ABE), General Adult Education (GAE), and English as a Second Language (ESL). In addition, computer software training classes and leisure arts classes are offered on campus. These courses are non-credit in nature and are designed for the student desiring additional skills to meet job requirements or simply to learn an art or craft.

The Arkansas Commercial Driver Training Institute at ASU-Newport offers driver training to meet the growing demand for commercial drivers at a reasonable cost. The program is the largest driver training program in the state.

ARKANSAS STATE UNIVERSITY—NEWPORT

7648 Victory Blvd.
Newport, AR 72112
(870)512-7800
www.asun.edu

ACCREDITATION

ASU-Newport is accredited by the Higher Learning Commission of the North Central Association (Thirty North LaSalle, Suite 2400, Chicago, IL 60602); The Commercial Driver Training Professional Truck Driver Institute (2200 Mill Road, Alexandria, VA 22314); and the Arkansas State Board of Nursing (University Tower Bldg., Suite 800, 1123 South University Avenue, Little Rock, AR 72204).

ASU-Newport's Center for the Arts



Arkansas State University - System Office

2005 - 2006 Organizational Structure

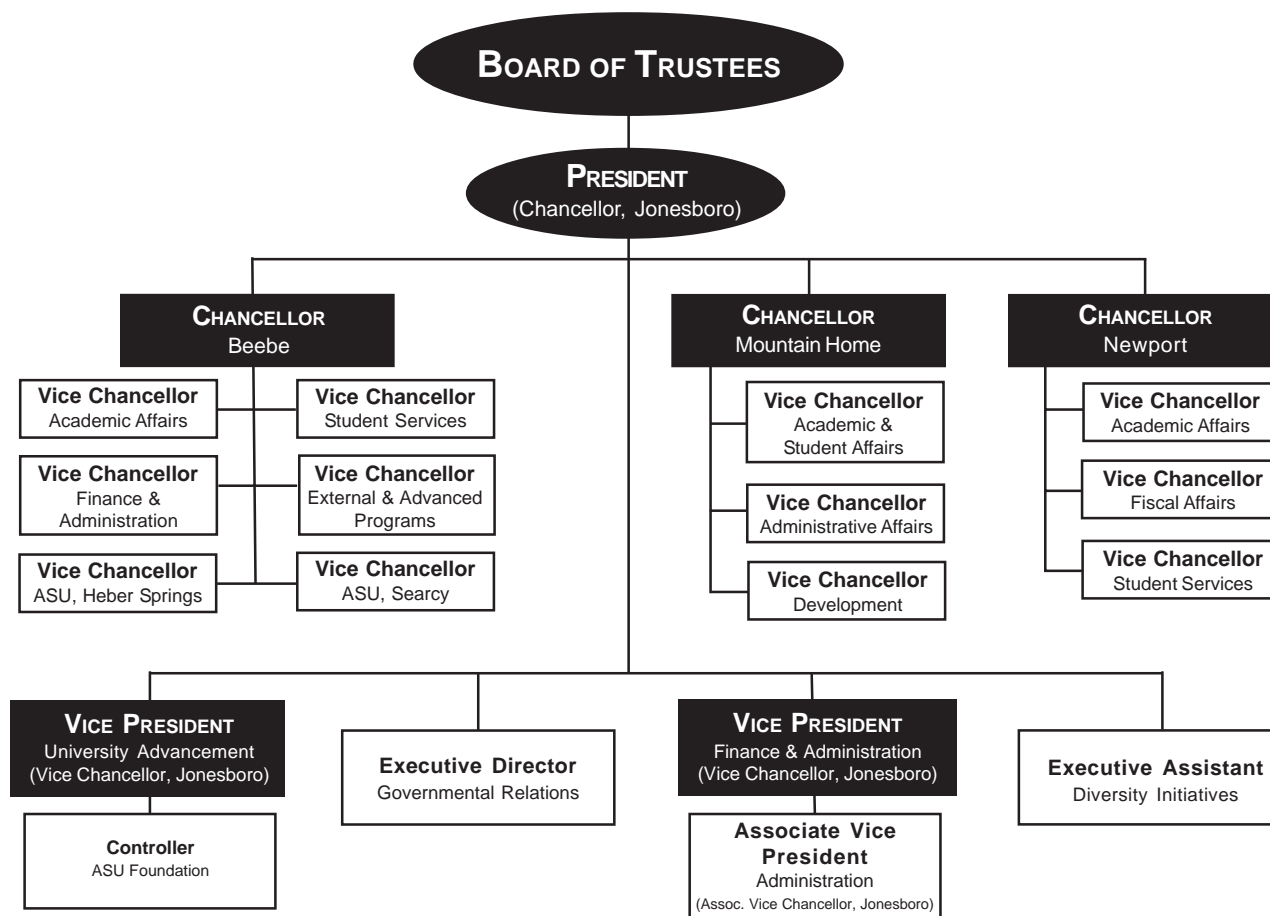

Arkansas State University - Jonesboro Campus



2005 - 2006 Organizational Structure

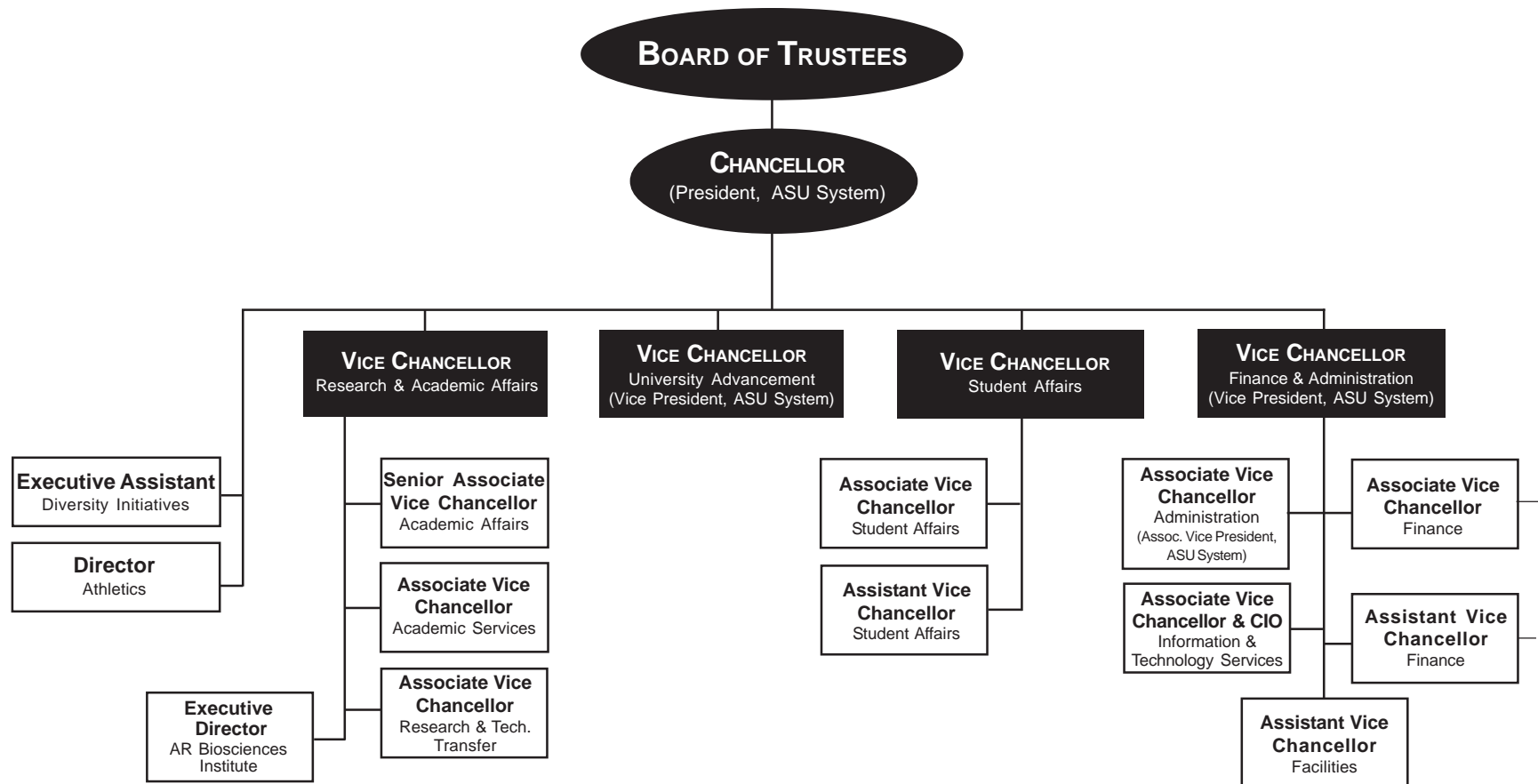

Finance & Administration - Jonesboro Campus



2005 - 2006 Organizational Structure

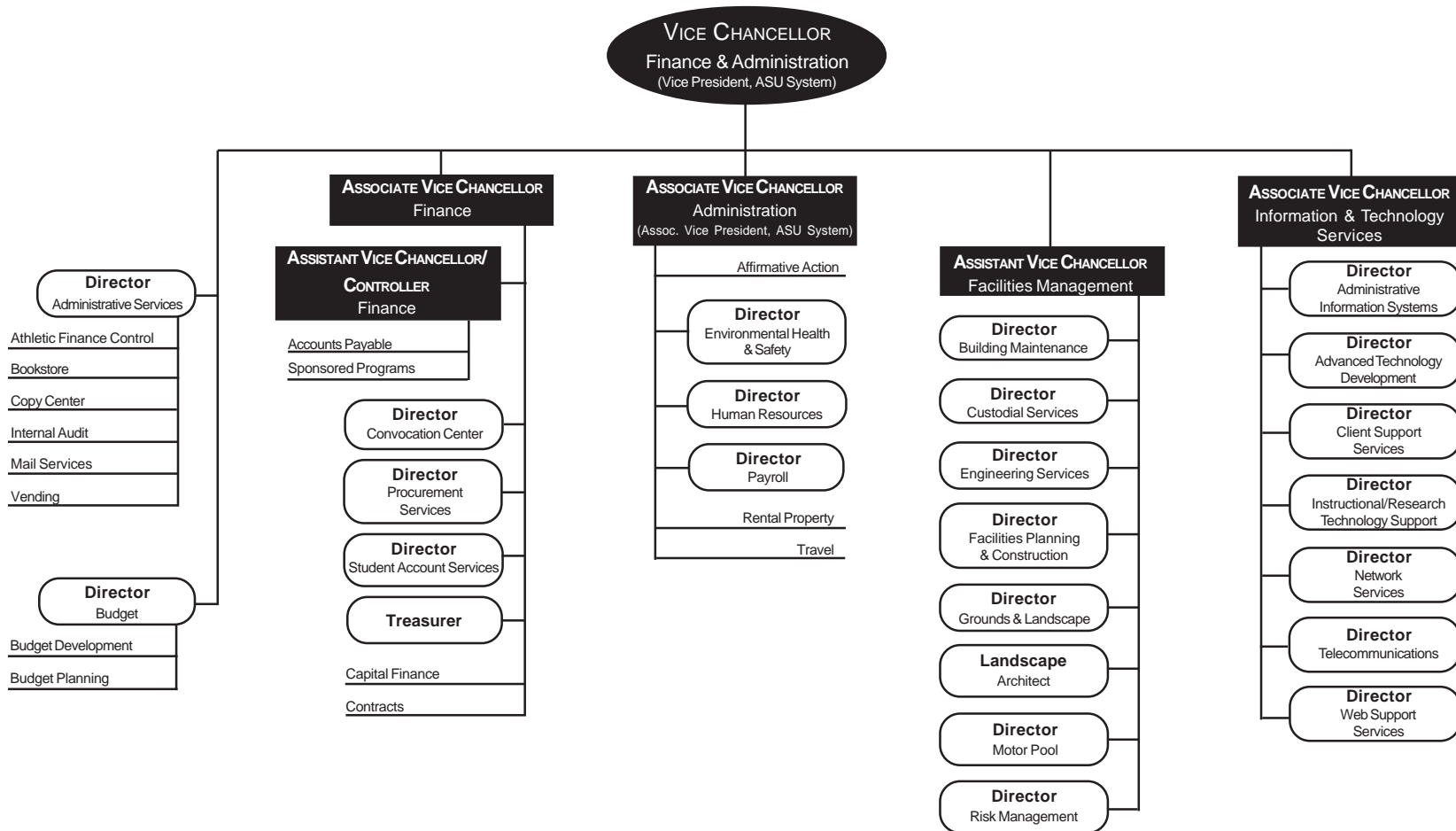

Data Source: Office of Finance & Administration, Arkansas State University, Jonesboro
 Information Source: The Office of Institutional Research & Planning: web address: irp.astate.edu; email address: asuirp@astate.edu

Finance & Administration - Jonesboro Campus

Finance & Administration Mission Statement:

The Division of Finance & Administration is a collaborative, problem-solving team that supports the educational mission of Arkansas State University.

The Vice Chancellor for Finance & Administration is responsible for the financial and administrative operations of the university.

Budget Mission: *To provide information that facilitates the advancement of the university's primary mission of teaching, research, and service in an efficient, effective, and timely manner.*

Convocation Center Mission: *We serve as a gateway to the University, providing entertainment, meeting facilities, and quality programs and services for the enhancement and development of the University and the community.*

Environmental Health & Safety Mission: *To provide leadership in the areas of Environmental Health and Safety ensuring compliance by continually improving health and safety policies and procedures that assure protection of the environment, employees, students, public and university property.*

Convocation Center



Facilities Management Mission: *We are stewards of the physical assets of the university and collaborative partners in the development of the ever evolving living and learning community environment.*

Human Resources Mission: *We are dedicated to supporting the mission and goals of Arkansas State University by providing superior customer services in a caring, trustworthy, and timely manner. We recognize that the employees of ASU are our most valuable asset and will be treated as such. We will ensure that all policies, rules, and practices treat employees fairly, with respect and equality. We will continuously function as a high performance team through developing human resources competencies, skills and knowledge.*

Information & Technology Services Mission: *We are charged with leading the University in the delivery and support of technology as it relates to the University's teaching, research and service functions. As a service to the University Community, Information and Technology Services connects constituents with knowledge by combining information, experience, and technology leadership and assures the availability and security of the University Information Technology Infrastructure through effective and proactive management of its entrusted resources.*

Internal Audit Mission: *We support Arkansas State University in the pursuit of its mission by evaluating the adequacy of the internal controls, accuracy of financial records, and compliance with standard accounting practices, governmental and state regulations, and university policies and procedures.*



ASU Arch

Payroll Mission: *We are dedicated to supporting the mission and goals of Arkansas State University by providing superior customer service in a caring, trustworthy, and timely manner. We recognize that the employees of ASU are our most valuable asset and will be treated as such. We will ensure that all policies, rules and practices treat employees fairly, with respect and equality. We will continuously function as a high performance team through developing human resource competencies, skills and knowledge.*

Procurement Services Mission: *To provide University departments with procurement services that effectively and efficiently respond to their operating needs.*

Research & Academic Affairs - Jonesboro Campus



2005 - 2006 Organizational Structure

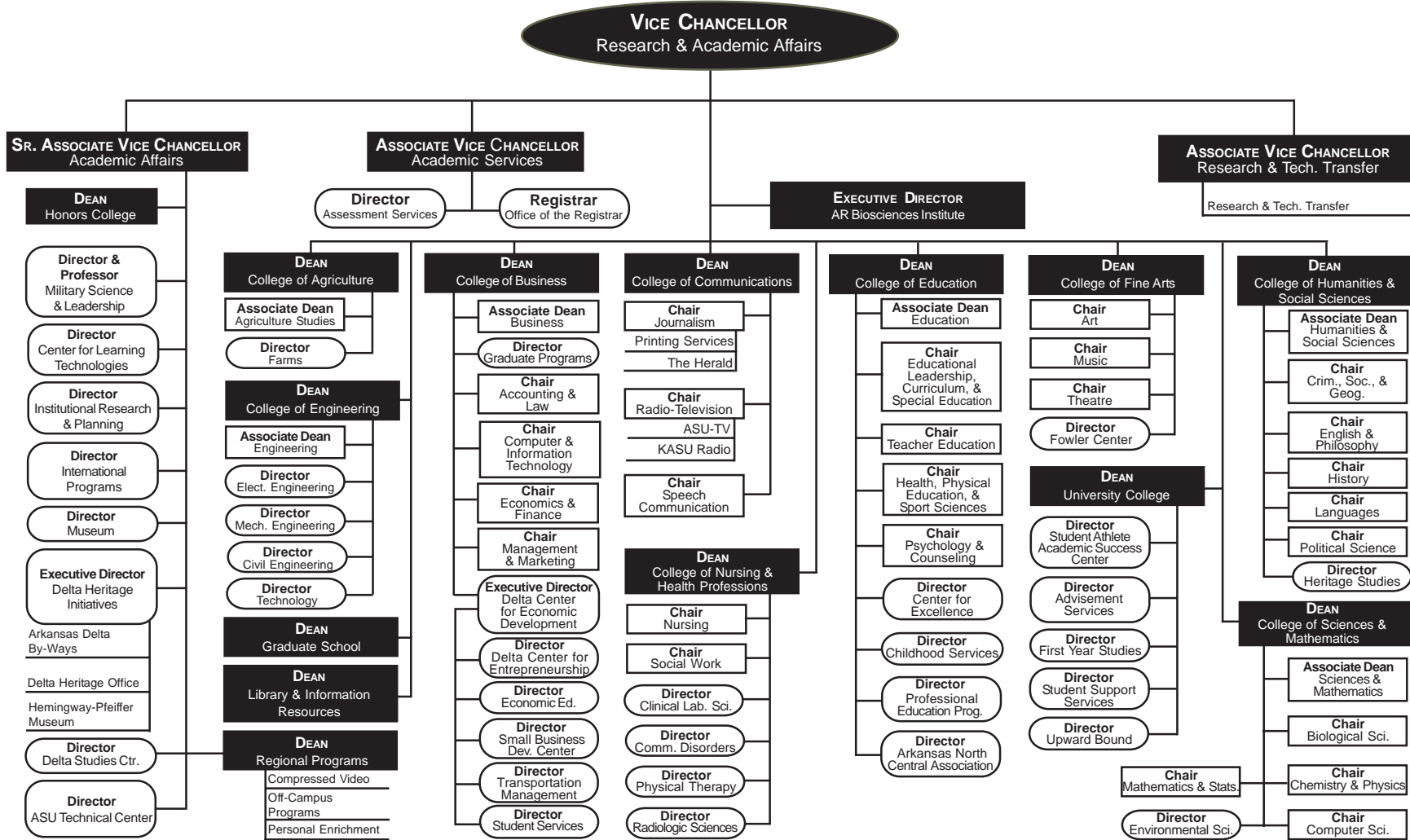

Data Source: Office of Research & Academic Affairs, Arkansas State University, Jonesboro
 Information Source: The Office of Institutional Research & Planning; web address: irp.astate.edu; email address: asuip@astate.edu

Research & Academic Affairs - Jonesboro Campus

Research & Academic Affairs Mission Statement:

We work collaboratively to provide leadership and support for students to learn and prepare for global citizenship, for faculty and students to pursue research and creative activity, for faculty to develop innovative teaching and learning strategies, and for staff to succeed professionally.

The VCRAA is responsible for the development, review, and administration of the instructional program, the support of faculty and student research and creative activity, and academic staff development.

Academic Services Mission: *The Office of the Associate Vice Chancellor for Research and Academic Affairs serves as an advocate for accessibility to educational opportunity and for the provision of the support necessary for Arkansas State University students to achieve their academic aspirations. The responsive, consistent and fair decision making and problem resolution of this office fosters student-centered service and promotes a collaborative work environment. The Office of the AVCRAA also provides support for the Vice Chancellor in program initiatives, financial, and personnel decision making, and unit planning and operations.*

College of Agriculture Mission: *To prepare young men and women for entry and career advancement in the food, fiber, and natural resources industry, which involves production (farming), agribusiness and value-added processing, public service and rural leadership; To conduct problem-solving research related to crop and livestock production, natural resource management, and value-added processing in collaboration with private and other public sector entities; To provide educational opportunities and experiences for transfer of knowledge in classrooms and adult continuing education; All within environmentally sound and sustainable systems!*

College of Business Mission: *To provide high-quality management education to traditional and non-traditional students in the Mid-South and to provide support for businesses and communities through research, economic development activities, and consultative services.*

College of Communications Mission: *To provide students with an education that enables them to learn, gather, organize, synthesize and communicate information professionally in a democratic, multicultural society. Our students learn to think critically and communicate effectively, providing them with the intellectual flexibility to perform the jobs of today and to assume leadership in meeting the challenges of tomorrow.*

College of Education Mission: *To generate and disseminate knowledge through teaching, research, and service; and to apply that knowledge to improve education and the quality of life for all individuals in a pluralistic and democratic society. We accomplish this within student-centered, intellectually challenging environments with faculty and staff dedicated to excellence.*

College of Engineering Mission: *To provide a broad education in the fundamentals of engineering and technology while providing opportunities for emphasis in specialized areas of study.*

College of Fine Arts Mission: *To provide nationally recognized innovative education, performances and programming in the visual and performing arts.*

College of Humanities & Social Sciences Mission: *To provide an excellent educational experience for all students in the traditional humanities and social science disciplines and in innovative interdisciplinary programs and degrees.*

College of Nursing & Health Professions Mission: *The primary mission is to provide quality education to students, graduates, and health care providers in a variety of health disciplines. Recognizing its unique position in the lower Mississippi Delta region, the College provides educational programs that are designed to promote life-long learning based on the expressed needs of its varied constituencies. The College assesses the attainment of this mission in terms of the contributions its graduates make to health care in the Delta region and beyond.*

College of Sciences & Mathematics Mission: *To provide to all Arkansas State University students the foundation of traditional studies in the humanities and the social, natural, and physical sciences upon which the structure of all higher education is built. Study in the college prepares students to assume their places as intelligent, knowledgeable, ethical and skilled leaders of their society. Such leaders are prepared to contribute to the intellectual, social, economical, political, and technological growth and development of their world.*

Graduate School Mission: *To provide leadership, service and support for all graduate programs; engage the graduate faculty in the development, review and updating of curriculum in graduate programs to prepare productive global citizens; encourage excellence in teaching in graduate programs; encourage the pursuit of knowledge through scholarly activities; assist in enrollment management through recruitment of graduate students, especially including minority students and support and fostering of university centers; and reflect a student-centered, caring attitude.*

University College Mission: *We facilitate the success of students in a diverse population.*

Center for Regional Programs Mission: *To extend the resources of Arkansas State University to meet educational needs and to provide public service for the citizens. The Center for Regional Programs works closely with the colleges of the university and business, industry, education, and the communities in Arkansas so the resources and programs of Arkansas State University are responsive to the needs of the region and the state.*

Delta Heritage Initiatives Mission: *We focus on identifying, researching, preserving and promoting the natural and cultural his-*

tory of the Delta region. The office works with community leaders in the Delta on heritage projects that develop a sense of pride in place and serve as an economic catalyst for Delta communities. At the same time, such projects serve as educational laboratories for Arkansas State University students by providing opportunities for research, internships, special projects, and enrichment experiences outside the classroom.

Honors College Mission: *To transform students over the course of their study of various disciplines to make them active, creative scholars, fully prepared to contribute their knowledge and skills to the wider world.*

Institutional Research & Planning Mission: *We serve the university community by collecting, archiving, analyzing, and reporting internally consistent and accurate data which facilitates strategic planning and management decision-making and assists in the assessment of institutional effectiveness, compliance requirements, and student learning.*

Library & Information Resources Mission: *We are a teaching library. Our vital information resources and skills advance the university community's pursuit, development and sharing of knowledge.*

Military Science & Leadership Mission: *To commission the future officer leadership of the U.S. Army, the Army National Guard and the U.S. Army Reserves.*

Museum Mission: *To share knowledge of natural history and cultural heritage with people of all ages and educational levels by collecting, preserving, researching, and interpreting objects, with emphasis on the Mississippi River Delta region. The Museum also provides leadership for the pursuit of related endeavors in the region.*

Registrar's Mission: *To support the instructional mission of the university and provide professional service to our customers with competence, integrity, compassion, and concern.*

Arkansas Biosciences Institute Mission: *The Arkansas Biosciences Institute (ABI) is a statewide research organization dedicated to improving the health of Arkansans through new and expanded agricultural and medical research initiatives.*

Assessment Services Mission: *We support continuous improvement efforts of Research and Academic Affairs' units and programs by assisting with the evaluation of the success of their activities, by providing guidance and opportunity for assessment and through the collection, analysis, and distribution of impartial and meaningful information.*

Student Affairs - Jonesboro Campus



2005 - 2006 Organizational Structure

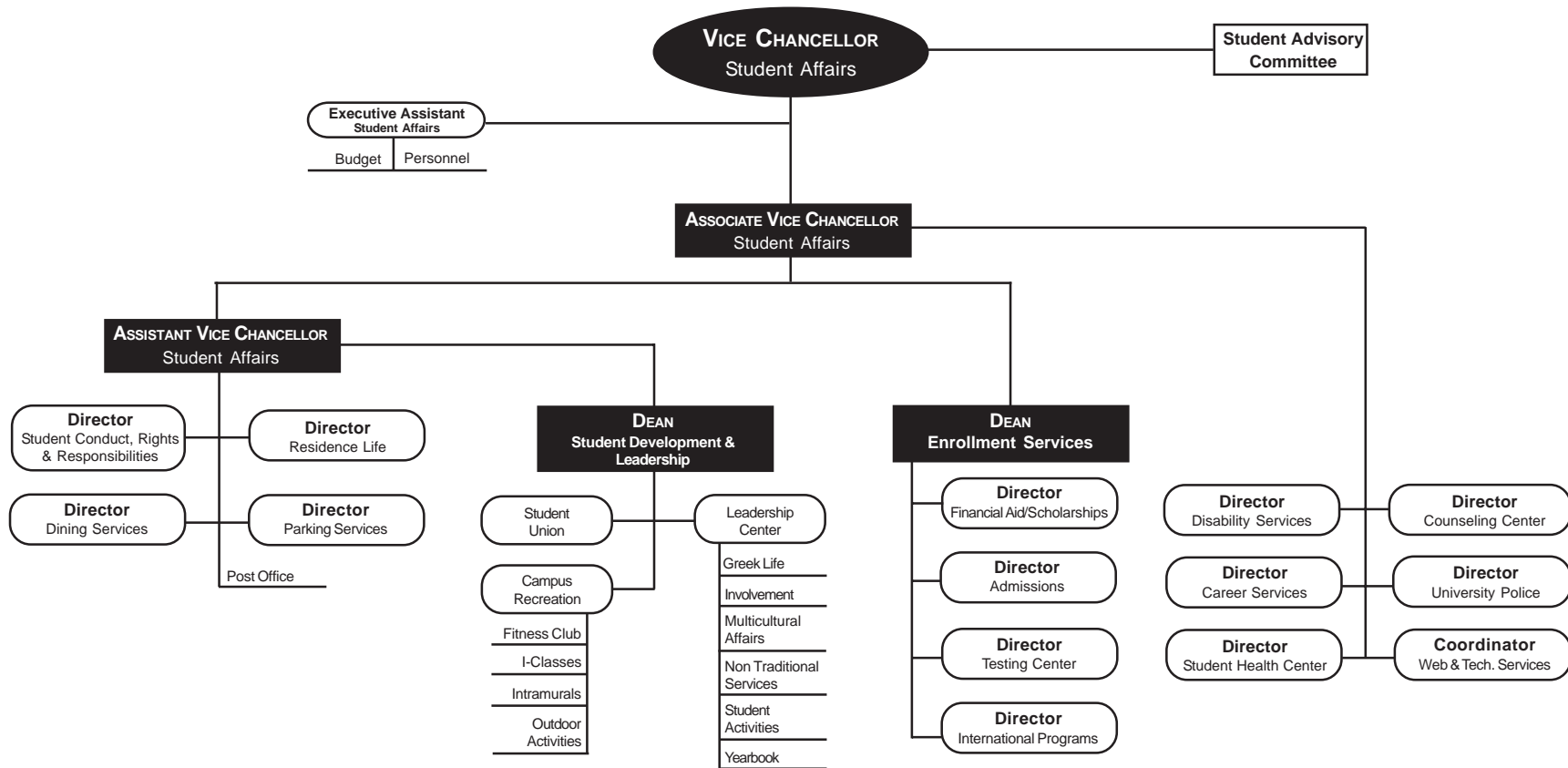

Data Source: Office of Student Affairs, Arkansas State University, Jonesboro
 Information Source: The Office of Institutional Research & Planning: web address: irp.astate.edu; email address: asuirp@astate.edu

Student Affairs - Jonesboro Campus

Student Affairs Mission Statement:

We assist students in eliminating obstacles which interrupt their educational progress and broaden students' opportunities for personal, social, cultural, and intellectual development within the campus environment.

The Vice Chancellor for Student Affairs, working under the general direction of the chancellor of the university, is responsible for the development, supervision, and coordination of student service programs, including the Student Government Association, social organizations, academically related organizations, special interest activities, religious activities, university publications, and cultural opportunities.

Admissions Mission: *We serve prospective undergraduate students by providing them with quality information and an efficient, student-centered admissions process.*

Career Services Mission: *We provide numerous learning strategies and services that lead to current and permanent employment opportunities that assist in achieving the career goals of our students and alumni.*

Counseling Center Mission: *To assist students to define and accomplish personal and academic goals by providing: 1) high quality counseling services and crisis intervention to students who may be experiencing psychological, behavioral, or learning difficulties; 2) programming focused on the developmental needs of college students to maximize the potential of students to benefit from the academic environment and experience; 3) consultative services to the University to make the environment supportive of the intellectual, emotional, and physical development of students.*

Dining Services Mission: *To create and offer services that contribute to a more pleasant way of life for people whenever and wherever they come together.*

Disability Services Mission: *We provide assistance to students with disabilities, ensuring access for full participation and strive to create a positive image within the university community through representation and implementation of academic and non-academic adjustments for persons with disabilities.*

Financial Aid/Scholarships Mission: *We meet individual student financial needs by providing the resources to students who would otherwise be unable to pursue a college education.*

International Programs Mission: *As ambassadors for internationalization, the Office of International Programs seeks to provide international experiences for the ASU community through the presence of international students and faculty on the ASU campus and opportunities for all students and faculty to pursue their academic interests abroad.*

Student Union



Residence Life Mission: *To provide a safe, diverse, and well-maintained environment that complements and supports the academic mission of the University. We create a dynamic living/learning experience that promotes and inspires individuals to become empowered community members.*

Student Conduct, Rights & Responsibilities Mission: *To turn potential incidents of misconduct into opportunities for the facilitation of education and student development.*

Student Health Center Mission: *To provide primary health care to students and as needed to employees in unbiased and friendly environment that promotes both student and community.*

Student Life Mission: *We provide appropriate educational opportunities that enhance the students' out-of-class experience.*

Student Union Mission: *We provide a facility that offers a variety of programs, activities, and services that foster a sense of community life which enhances a diverse learning experience.*

Testing Center Mission: *We organize and administer standardized examinations within a secure and comfortable environment to assist our customers in attaining educational and occupational goals.*

University Police Mission: *We protect and serve the campus populace by enforcing university rules and regulations, federal and state laws, and we foster an atmosphere that is conducive to education and personal safety.*

University Advancement - Jonesboro Campus

University Advancement Mission Statement:

We aggressively promote and build partnerships that strengthen and support the university and its students.

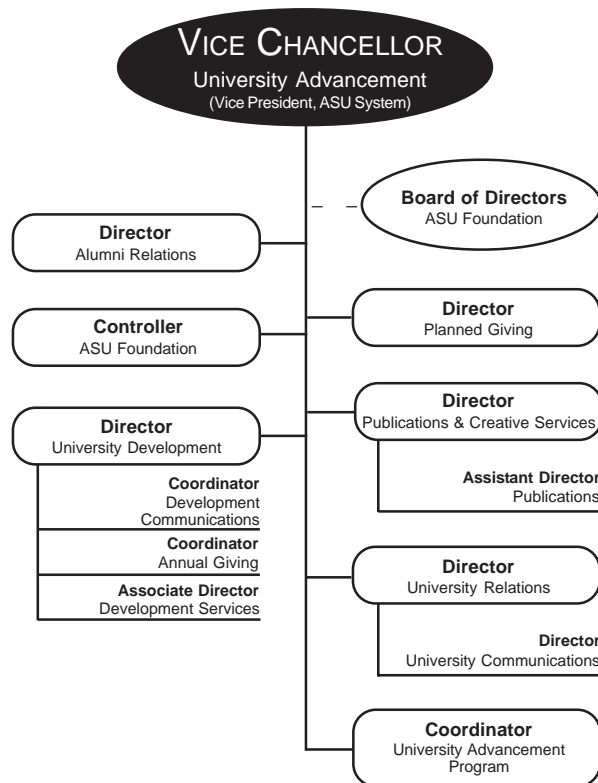

While much of the work in the University Advancement division is behind the scenes, much of it too is highly visible. With open lines of communication through personal contacts, special events, written materials, and hundreds of media outlets, University Advancement seeks to focus public attention on the university's assets. University Advancement's common goal is to benefit the students served today and those who will choose Arkansas State University throughout the next century. The University Advancement division is poised to make a difference.

Alumni Relations Mission: *We focus our efforts on partnerships that involve alumni in the life and work of Arkansas State University.*

ASU Foundation Mission: *Arkansas State University Foundation Inc. is an Arkansas corporation which was chartered March 7, 1977 for the primary purpose of advancing higher education, research and allied supportive activities for ASU through the promotion of private financial support.*

Planned Giving Mission: *The Office of Planned Giving assists donors who want to include Arkansas State University in their estate planning. Our staff provides information to donors and their legal and tax advisors about gifting methods to achieve the donor's philanthropic goals in a tax-wise manner.*

Publications & Creative Services Mission: *The Office of Publications and Creative Services communicates information about the programs, events, activities, and facilities of the university to its various constituencies in a manner that conforms to university and industry standards.*

University Communications Mission: *We tell Arkansas State University's stories of student, faculty and staff achievements and activities through internal communications and the news media.*

University Development Mission: *We aggressively build partnerships to enhance the university's commitment to its students.*

Southern Regional Education Board (SREB)

ASU - Jonesboro, Four-Year 3; ASU - Beebe, Two-Year 2; ASU - Mountain Home & ASU - Newport, Two-Year 3

The SREB system for categorizing postsecondary education institutions is based upon a number of factors relevant to determining resource requirements. Differences in institutional size (number of degrees), role (types of degrees), breadth of program offerings (number of program areas in which degrees are granted), and comprehensiveness (distribution of degrees across program areas) are the factors upon which institutions are classified. Other factors relevant to determining resource requirements such as cost differences among programs or externally funded research are not taken into account in the SREB system.

CATEGORIES

Institutions are assigned to categories for a report year using the previous academic year's data on program completions. To keep the statistical comparison groups relatively stable over time and to assure that institutions change categories only when their measures on a criterion are relatively stable, institutions change categories when they meet the criterion for another category for the third consecutive year.

◆ **Four-Year 1:** Institutions awarding at least 100 doctoral degrees distributed among at least 10 CIP categories (2-digit classification) with no more than 50 percent in any one category.

◆ **Four-Year 2:** Institutions awarding at least 30 doctoral degrees distributed among at least 5 CIP categories.

◆ **Four-Year 3:** Institutions awarding at least 100 master's, education specialist, post-master's, or doctoral degrees with master's, education specialist, and post-master's degrees distributed among at least 10 CIP categories.

◆ **Four-Year 4:** Institutions awarding at least 30 master's, education specialist, post-master's, or doctoral degrees with master's, education specialist, and post-master's degrees distributed among at least 5 CIP categories.

◆ **Four-Year 5:** Institutions awarding at least 30 master's, education specialist, post-master's, or doctoral degrees.

◆ **Four-Year 6:** Institutions awarding less than 30 master's, education specialist, post-master's, or doctoral degrees.

◆ **Two-Year 1:** Institutions awarding associate degrees and offering college transfer courses with FTE enrollment of 5,000 or more; some certificates and diplomas may also be awarded.

◆ **Two-Year 2:** Institutions awarding associate degrees and offering college transfer courses with FTE enrollment of between 2,000 and 4,999; some certificates and diplomas may also be awarded.

◆ **Two-Year 3:** Institutions awarding associate degrees and offering college transfer courses with FTE enrollment of less than 2,000; some certificates and diplomas may also be awarded.

ARKANSAS INSTITUTIONS

Some of the universities in Arkansas and their classifications include:

◆ **Four-Year 1:** University of Arkansas - Main Campus

◆ **Four-Year 3:** Arkansas State University, University of Arkansas - Little Rock, University of Central Arkansas

◆ **Four-Year 5:** Arkansas Tech University, Henderson State University, Southern Arkansas University

◆ **Four-Year 6:** University of Arkansas - Monticello, University of Arkansas - Pine Bluff

◆ **Two-Year 2:** Arkansas State University - Beebe

◆ **Two-Year 3:** Arkansas State University - Mountain Home, Arkansas State University - Newport

SREB FOUR-YEAR 3 PEER UNIVERSITIES

Alabama: Alabama A&M University, Jacksonville State University, University of South Alabama

Arkansas: Arkansas State University, University of Arkansas - Little Rock, University of Central Arkansas

Florida: Florida A&M University, University of North Florida, University of West Florida

Georgia: Georgia Southern University, University of West Georgia

Kentucky: Eastern Kentucky University, Murray State University, Western Kentucky University

Louisiana: Southern University A&M at Baton Rouge, University of Louisiana at Monroe

Maryland: Towson University

Mississippi: Jackson State University

North Carolina: Appalachian State University, East Carolina University, North Carolina A&T State University, North Carolina Central University, University of North Carolina-Charlotte, University of North Carolina-Wilmington, Western Carolina University

Oklahoma: University of Central Oklahoma

South Carolina: Winthrop University

Tennessee: East Tennessee State University, Middle Tennessee State University, Tennessee State University, University of Tennessee at Chattanooga

Texas: Angelo State University, Lamar University - Beaumont, Midwestern State University, Prairie View A&M University, Sam Houston State University, Stephen F. Austin State University, Sul Ross State University, Tarleton State University, Texas A&M University Commerce, Texas A&M University Corpus Christi, Texas A&M University Kingsville, Texas State University-San Marcos, Texas Southern University, University of Houston Clear Lake, University of Texas El Paso, University of Texas Pan-American, University of Texas San Antonio, University of Texas Tyler, West Texas A&M University

Virginia: James Madison University, Radford University

West Virginia: Marshall University

BLANK

BLANK

ACADEMICS

Undergraduate Academic Programs

Jonesboro Campus

Certificate Programs

TECHNICAL CERTIFICATE

Business Information Systems
Secretarial Science

Associate Degree Programs

ASSOCIATE IN APPLIED SCIENCE

Automotive Service Technology
Business Technology
Clinical Laboratory Sciences
Crime Scene Investigation
Digital Electronics Technology
Food Technology
Law Enforcement
Law Enforcement Administration
Paramedics
Physical Therapist Assistant
Radiologic Technology

ASSOCIATE IN APPLIED SCIENCE IN NURSING

Nursing

ASSOCIATE IN GENERAL STUDIES

General Studies

ASSOCIATE IN SCIENCE

Business Information Systems
Business Systems
Technical-Vocational Education
Technology

Bachelor's Degree Programs

BACHELOR OF SCIENCE IN RADIOLOGIC SCIENCES

Radiologic Sciences

BACHELOR OF ARTS

Art
Chemistry
Computer Science
Criminology
Economics
English
French
Geography
History
Music
Philosophy
Political Science
Sociology
Spanish
Speech Communication

BACHELOR OF FINE ARTS

Art
Graphic Design
Theatre Arts

BACHELOR OF MUSIC

Music Performance

BACHELOR OF MUSIC EDUCATION

Instrumental Music Education
Vocal Music Education

BACHELOR OF SCIENCE

Accounting
Athletic Training
Biological Sciences
Business Administration
Business Economics
Chemistry
Clinical Laboratory Science
Communication Disorders
Computer Applications
Computer & Information Technology
Computer Science
Digital Media & Design
Early Care & Education
Exercise Science
Finance
Forensic Science
Graphic Communication
Health Promotion
Interdisciplinary Studies
International Business
Journalism
Management
Marketing
Mathematics
Physical Education
Physics
Psychology
Radio-Television
Sport Management
Technology
Transportation
Wildlife Ecology & Management

BACHELOR OF SOCIAL WORK

Social Work

BACHELOR OF SCIENCE IN AGRICULTURE

Agricultural Business
Agricultural Education
Animal Science
General Agriculture
Plant Science

BACHELOR OF SCIENCE IN EDUCATION

Art Education
Biology Education
Business Technology Education
Chemistry Education
Early Childhood Education
English Education
French Education
Health Education
Mathematics Education
Middle Level Education
Physical Education
Physics Education
Social Science Education
Spanish Education
Special Education,
Mild Disabilities (K-12 or Elem.)
Speech Communication &
Theatre Arts Education

BACHELOR OF SCIENCE IN ENGINEERING

Engineering

BACHELOR OF SCIENCE IN NURSING

Nursing

Graduate Academic Programs

Jonesboro Campus

Certificate Programs

GRADUATE CERTIFICATE

Aging Studies
Criminal Justice
Health Sciences Education

Master's Degree Programs

EXECUTIVE MASTER OF BUSINESS ADMINISTRATION

Business Administration

MASTER OF ACCOUNTANCY

Accounting

MASTER OF ARTS

Art
Biological Sciences
Criminal Justice
English
Heritage Studies
History
Political Science
Sociology
Speech Communication & Theatre Arts

MASTER OF BUSINESS ADMINISTRATION

Business Administration

MASTER OF COMMUNICATION DISORDERS

Communication Disorders

MASTER OF MUSIC

Music Performance

MASTER OF MUSIC EDUCATION

Music Education

MASTER OF PHYSICAL THERAPY

Physical Therapy

MASTER OF PUBLIC ADMINISTRATION

Public Administration

MASTER OF REHABILITATION COUNSELING

Rehabilitation Counseling

MASTER OF SCIENCE

Biology
Chemistry
College Student Personnel Services
Computer Science
Early Childhood Services
Environmental Sciences
Exercise Science
Health Sciences
Information Systems & E-Commerce
Mathematics
Physical Education
Vocational-Technical Administration

MASTER OF SCIENCE IN AGRICULTURE

Agricultural Education
Agriculture

MASTER OF SCIENCE IN EDUCATION

Biology Education
Business Technology Education
Chemistry Education
Curriculum & Instruction
Early Childhood Education
Educational Leadership
Educational Theory & Practice
Elementary Education
English Education
Mathematics Education
Physical Education
Reading Education
School Counseling
Social Science Education

MASTER OF SCIENCE IN EDUCATION (CONT.)

Special Ed., Emotionally Disturbed
Special Ed., Gifted, Talented, & Creative
Special Ed., Instructional Specialist, P-4
Special Ed., Instructional Specialist, 4-12

MASTER OF SCIENCE IN MASS COMMUNICATIONS

Journalism
Radio-Television

MASTER OF SCIENCE IN NURSING

Nurse Anesthesia
Nursing

Specialist Degree Programs

SPECIALIST IN COMMUNITY COLLEGE TEACHING

Agricultural Education
Biology Education
Business Administration Education
Business Education
Chemistry Education
Community College Administration
English Education
History Education
Music Education
Physical Education
Political Science Education
Reading Education
Sociology Education
Speech Comm. & Theatre Arts Ed.
Vo-Tech Administration Education

SPECIALIST IN EDUCATION

Counselor Education
Educational Leadership

Doctoral Degree Programs

DOCTOR OF EDUCATION

Educational Leadership

DOCTOR OF PHILOSOPHY

Environmental Science
Heritage Studies
Molecular Biosciences

Arkansas State University offers technical programs in which certificates of proficiency are awarded. These programs are offered for students who wish to prepare for employment in a minimum of one or two years and do not wish to pursue formal programs leading to an associate or a bachelor's degree in the areas. ASU also offers fifteen undergraduate degrees with majors available in each degree program. Available are four associate degrees in seventeen fields and eleven bachelor's degrees in seventy-eight fields. Additionally, ASU's graduate program provides for study in areas leading to graduate degrees. A graduate certificate in three fields, fifteen master's degrees in fifty-four fields, two specialist degrees in three fields (with twenty-three emphasis areas), and two doctoral degrees in four fields are offered.

Academic Programs - Other ASU Campuses

Beebe, Mountain Home, Newport, & ASU - Technical Center (Marked Tree)

ASU - Beebe

Certificate Programs

CERTIFICATE OF PROFICIENCY

Crime Scene Investigation
 Early Childhood Education*
 Emergency Medical Technician*
 Law Enforcement Administration
 Upholstery
 Welding Technology

TECHNICAL CERTIFICATE

Air Conditioning*
 Auto Body Repair*
 Automotive Service Technology*
 Computer Information Systems
 Computer Repair & Networking*
 Computerized Accounting
 Crime Scene Investigation
 Diesel Technology*
 Early Childhood Education*
 Health Information Assistant*
 Industrial Electronics*
 Law Enforcement Administration
 Machining Technology*
 Office Occupations
 Paramedics*
 Practical Nursing*
 Welding Technology

Associate Degree Programs

ASSOCIATE OF APPLIED SCIENCE

Agriculture Equipment Technology
 Business Technology
 Computer-Aided Drafting & Design
 Computer Systems Technology*
 Crime Scene Investigation

ASSOCIATE OF APPLIED SCIENCE (Cont)

Early Childhood Education
 Electronics Technology*
 General Technology
 Industrial Technology
 Law Enforcement Administration
 Medical Laboratory Technology
 Paramedics
 Welding

ASSOCIATE OF ARTS

Computer Information Systems
 Liberal Arts*
 Teaching

ASSOCIATE OF GENERAL EDUCATION

General Education

ASSOCIATE OF SCIENCE

Health Sciences*

ASU - Technical Center

Certificate Programs

VOCATIONAL CERTIFICATES

Automotive Body Repair
 Automotive Service Technology
 Business Technology
 Cosmetology
 Digital Electronics Technology
 Emergency Medical Technician
 Energy Control Technology
 Paramedics
 Phlebotomy
 Practical Nursing
 Truck Driving
 Welding

ASU - Mountain Home

Certificate Programs

CERTIFICATE OF PROFICIENCY

Cisco Networking
 Crime Scene Investigation
 Emergency Medical Technician
 Law Enforcement Administration
 Nursing Assistant
 Phlebotomy

TECHNICAL CERTIFICATE

Business Information Systems
 Crime Scene Investigation
 Law Enforcement Administration
 Paramedic Technology
 Licensed Practical Nursing

Associate Degree Programs

ASSOCIATE OF APPLIED SCIENCE

Business Technology
 Crime Scene Investigation
 Criminal Justice
 Funeral Science
 Hearing Healthcare
 Information Systems Technology
 Law Enforcement Administration
 Opticianry
 Paramedic Technology
 Respiratory Care

ASSOCIATE OF ARTS

General Education
 Teaching

ASU - Newport

Certificate Programs

CERTIFICATE OF PROFICIENCY

Crime Scene Investigation
 Law Enforcement Administration
 Truck Driving

TECHNICAL CERTIFICATE

Computer Information Systems
 Computerized Accounting
 Crime Scene Investigation
 Diesel Technology
 High Voltage Lineman Technology
 Law Enforcement Administration
 Licensed Practical Nursing
 Office Occupations

Associate Degree Programs

ASSOCIATE OF APPLIED SCIENCE

Business Emphasis
 Computer Systems Technology
 Crime Scene Investigation
 Early Childhood Education
 General Technology
 Law Enforcement Administration
 Nursing
 Paramedics

ASSOCIATE OF ARTS

Computer Information Systems
 Criminology Emphasis
 Liberal Arts
 Teaching

ASSOCIATE OF GENERAL EDUCATION

General Education

ASSOCIATE OF SCIENCE

Health Sciences

*Offered at Beebe, Heber Springs, LRAFB or Searcy.
 Data Sources: 2005-2006 Undergraduate Bulletins; Arkansas Department of Higher Education
 Information Source: The Office of Institutional Research & Planning: web address: irp.astate.edu; email address: asuirp@astate.edu

Degrees & Certificates Awarded Summary

By Fiscal Year

Degrees & Certificates Awarded - Jonesboro Campus										
	Fiscal Years					Percentage of Total by Attribute				
	2001	2002	2003	2004	2005	2001	2002	2003	2004	2005
Total Degrees/Certificates Awarded	1,910	2,051	2,055	1,999	2,147					
Associate	128	136	142	162	172	6.7%	6.6%	6.9%	8.1%	8.0%
Bachelor's	1,439	1,560	1,604	1,460	1,555	75.3%	76.1%	78.1%	73.0%	72.4%
Master's	300	321	283	331	384	15.7%	15.7%	13.8%	16.6%	17.9%
Specialist	38	27	17	32	23	2.0%	1.3%	0.8%	1.6%	1.1%
Doctoral	5	7	9	14	13	0.3%	0.3%	0.4%	0.7%	0.6%

HISTORICAL DEGREES & CERTIFICATES AWARDED

Campuses	Fiscal Years				
	2001	2002	2003	2004	2005
Certificates Awarded by Campus					
Beebe	4	4	197	159	208
Mtn. Home	24	106	100	57	55
Newport	635	769	742	978	874
Total Certificates	663	879	1,039	1,194	1,137
Degrees Awarded by Campus					
Jonesboro	1,910	2,051	2,055	1,999	2,147
Beebe	343	360	399	382	469
Mtn. Home	99	86	110	165	180
Newport	90	73	79	84	84
Total Degrees	2,442	2,570	2,643	2,630	2,880
Total Awards	3,105	3,449	3,682	3,824	4,017

DEGREES AWARDED BY ETHNICITY

Jonesboro Campus - Fiscal Year 2005

Degrees	Ethnicity						
	African American	American Indian	Asian/Pacific Islander American	Hispanic American	White American	Ethnicity Unknown	Non-resident Alien
Associate	14	0	4	0	151	3	0
Bachelor's	180	5	15	13	1,317	5	20
Master's	37	1	3	2	313	3	25
Specialist	4	0	0	0	18	0	1
Doctoral	3	0	0	0	9	0	1
Total Awards	238	6	22	15	1,808	11	47

Degrees Awarded by College & Department



Jonesboro Campus - Fiscal Year 2005

College/Department	Degrees		
	Undergraduate	Graduate	Total
COLLEGE OF AGRICULTURE	86	13	99
COLLEGE OF BUSINESS			
Accounting & Law	60	5	65
Computer & Information Technology	69	12	81
Economics & Finance	112	52	164
Management & Marketing	120	2	122
Total Business Degrees	361	71	432
COLLEGE OF COMMUNICATIONS			
Journalism	41	3	44
Radio-Television	26	2	28
Speech Communication	8	6	14
Total Communications Degrees	75	11	86
COLLEGE OF EDUCATION			
Educ. Leadership, Curriculum, & Special Education	0	112	112
Health, Physical Ed., & Sport Sciences	103	13	116
Psychology & Counseling	59	24	83
Teacher Education	185	24	209
Total Education Degrees	347	173	520
COLLEGE OF ENGINEERING	81	0	81
COLLEGE OF FINE ARTS			
Art	24	2	26
Music	9	3	12
Theatre	7	0	7
Total Fine Arts Degrees	40	5	45

College/Department	Degrees		
	Undergraduate	Graduate	Total
COLLEGE OF HUMANITIES & SOCIAL SCIENCES			
Criminology, Sociology & Geography	73	4	77
English & Philosophy	30	15	45
History	24	20	44
Languages	8	0	8
Political Science	26	17	43
Total Humanities & Soc. Sci. Degrees	161	56	217
COLLEGE OF NURSING & HEALTH PROFESSIONS			
Health Professions	127	25	152
Nursing	155	39	194
Social Work	51	0	51
Total Nurs. & Health Prof. Degrees	333	64	397
COLLEGE OF SCIENCES & MATHEMATICS			
Biological Sciences	73	16	89
Chemistry & Physics	39	2	41
Computer Science	8	4	12
Mathematics & Statistics	20	5	25
Total Sciences & Mathematics Degrees	140	27	167
UNIVERSITY COLLEGE	91	0	91
CENTER FOR REGIONAL PROGRAMS	12	0	12
TOTAL DEGREES AWARDED	1,727	420	2,147

Data Source: 2004-2005 ADHE Degrees Conferred
 Information Source: The Office of Institutional Research & Planning: web address: irp.astate.edu; email address: asuirp@astate.edu

Degrees Awarded by Undergraduate Program

Jonesboro Campus - Fiscal Year 2005

Associate Degree Programs

COLLEGE OF BUSINESS

AS	Business Information Systems	1
AS	Business Systems	1

COLLEGE OF ENGINEERING

AS	Technology	4
----	------------------	---

COLLEGE OF HUMANITIES & Soc. Sci.

AAS	Law Enforcement	1
-----	-----------------------	---

COLLEGE OF NURSING & HEALTH PROFESSIONS

AASN	Nursing	68
AAS	Radiologic Technology	38
AAS	Physical Therapist Assistant	18
AAS	Clinical Laboratory Science	4

CENTER FOR REGIONAL PROGRAMS

AAS	Business Technology	5
AAS	Digital Electronics Technology	4
AAS	Automotive Service Technology	2
AAS	Paramedics	1

UNIVERSITY COLLEGE

AGS	General Studies	25
-----	-----------------------	----

Bachelor's Degree Programs

COLLEGE OF AGRICULTURE

BSA	Agricultural Business	52
BSA	Animal Science	14
BSA	Plant Science	14
BSA	Agricultural Education	5
BSA	General Agriculture	1

COLLEGE OF BUSINESS

BS	Management	70
BS	Accounting	60
BS	Finance	58
BS	Management Info. Systems	58
BS	Marketing	49
BS	Business Administration	44
BS	International Business	9
BSE	Business Technology Education	6
BS	Business Systems	3
BS	Business Economics	1
BS	Community & Regional Economic Development	1

COLLEGE OF COMMUNICATIONS

BS	Journalism	39
BS	Radio-Television	26
BA	Speech Communication	8
BS	Printing	2

COLLEGE OF EDUCATION

BSE	Early Childhood Education	122
BSE	Middle Level Education	63
BS	Psychology	59

BSE	Physical Education	33
BS	Exercise Science	24
BS	Sport Management	15
BS	Athletic Training	13
BS	Physical Education	9
BS	Health Promotion	8
BSE	Health Education	1

COLLEGE OF ENGINEERING

BSEN	Engineering	44
BS	Technology	33

COLLEGE OF FINE ARTS

BFA	Art	18
BFA	Theatre Arts	7
BFA	Graphic Design	6
BA	Music	3
BM	Music Performance	3
BME	Instrumental Music Education	3

COLLEGE OF HUMANITIES & Soc. Sci.

BA	Criminology	52
BA	Political Science	26
BA	Sociology	17
BA	English	14
BA	History	12
BSE	English Education	12
BSE	Social Science Education	12
BA	Philosophy	4
BA	Spanish	4
BA	Geography	3
BSE	Spanish Education	3
BSE	French Education	1

COLLEGE OF NURSING & HEALTH PROFESSIONS

BSN	Nursing	87
BSW	Social Work	51
BS	Communication Disorders	32
BSRS	Radiologic Sciences	25
BS	Clinical Laboratory Science	10

COLLEGE OF SCIENCES & MATHEMATICS

BS	Biological Sciences	62
BA	Chemistry	21
BS	Chemistry	15
BS	Mathematics	11
BSE	Mathematics Education	9
BS	Wildlife Ecology & Mgmt.	8
BS	Computer Science	6
BSE	Biology Education	3
BA	Computer Science	2
BS	Physics	2
BSE	Chemistry Education	1

UNIVERSITY COLLEGE

BS	Interdisciplinary Studies	60
BS	Digital Media & Design	6

TOTAL UNDERGRADUATE

DEGREES AWARDED	1,727
-----------------------	-------

Degrees Awarded by Graduate Program

Jonesboro Campus - Fiscal Year 2005

Master's Degree Programs

COLLEGE OF AGRICULTURE

MSA	Agriculture	8
MS	Vocational-Technical Admin.	4
MSA	Agricultural Education	1

COLLEGE OF BUSINESS

MBA	Business Administration	52
MSE	Business Technology Education	7
MACC	Accounting	5
MS	Information Systems & E-Commerce	5

COLLEGE OF COMMUNICATIONS

MA	Speech Communication & Theatre Arts	6
MSMC	Journalism	3
MSMC	Radio-Television	2

COLLEGE OF EDUCATION

MSE	Educational Leadership	59
MRC	Rehabilitation Counseling	10
MSE	Special Ed., Instructional Specialist, P-4	10
MS	Exercise Science	9
MSE	School Counseling	9
MSE	Special Ed., Gifted, Talented, & Creative	9
MSE	Early Childhood Education	8
MSE	Elementary Education	8
MSE	Reading Education	6
MSE	Curriculum & Instruction	5
MS	College Student Personnel Services	4
MSE	Physical Education	4
MS	Early Childhood Services	2
MSE	Educational Theory & Practice	2
MSE	Special Ed., Instructional Specialist, 4-12	2
MSE	Special Ed., Mild Disabilities	1

COLLEGE OF FINE ARTS

MM	Music Performance	3
MA	Art	2

COLLEGE OF HUMANITIES & SOCIAL SCIENCES

MA	English	11
MA	History	11
MPA	Public Administration	9
MA	Political Science	8
MA	Heritage Studies	5
MA	Sociology	4
MSE	English Education	2

COLLEGE OF NURSING & HEALTH PROFESSIONS

MSN	Nursing	29
MPT	Physical Therapy	14
MCD	Communication Disorders	11
MSN	Nurse Anesthesia	10

COLLEGE OF SCIENCES & MATHEMATICS

MS	Biology	7
MA	Biological Sciences	4
MS	Computer Science	4
MS	Mathematics	4
MS	Chemistry	2
MSE	Biology Education	2
MSE	Mathematics Education	1

Specialist Degree Programs

COLLEGE OF BUSINESS

SCCT	Business Admin. Education	2
------	---------------------------	---

COLLEGE OF EDUCATION

EDS	Educational Leadership	11
SCCT	Administration Education	5
EDS	Counselor Education	1

COLLEGE OF HUMANITIES & SOCIAL SCIENCES

SCCT	English Education	2
SCCT	History Education	2

Doctoral Degree Programs

COLLEGE OF EDUCATION

EDD	Educational Leadership	8
-----	------------------------	---

COLLEGE OF HUMANITIES & SOCIAL SCIENCES

PHD	Heritage Studies	2
-----	------------------	---

COLLEGE OF SCIENCES & MATHEMATICS

PHD	Environmental Science	3
-----	-----------------------	---

TOTAL GRADUATE DEGREES AWARDED 420

Top Ten Bachelor's Degree Programs by Number of Degrees Awarded

BSE	Early Childhood Education	122
BSN	Nursing	87
BS	Management	70
BSE	Middle Level Education	63
BS	Biological Sciences	62
BS	Accounting	60
BS	Interdisciplinary Studies	60
BS	Psychology	59
BS	Finance	58
BS	Management Information Systems	58

Top Ten Graduate Degree Programs by Number of Degrees Awarded

MSE	Educational Leadership	59
MBA	Business Administration	52
MSN	Nursing	29
MPT	Physical Therapy	14
EDS	Educational Leadership	11
MA	English	11
MA	History	11
MCD	Communication Disorders	11
MRC	Rehabilitation Counseling	10
MSE	Special Ed. Instructional Specialist, P-4	10

BLANK

BLANK

STUDENTS

System Enrollment Summary

Jonesboro, Beebe*, Mtn. Home, & Newport* Campuses - Fall 2005

Campus Student Enrollment

	Campuses					Percentage of Total by Attribute			
	Jonesboro	Beebe	Mtn. Home	Newport	Total	Jonesboro	Beebe	Mtn. Home	Newport
Total Headcount	10,414	3,976	1,219	1,089	16,698	62.4%	23.8%	7.3%	6.5%
Full-Time**	7,561	2,126	680	408	10,775	70.2%	19.7%	6.3%	3.8%
Part-Time	2,853	1,850	539	681	5,923	48.2%	31.2%	9.1%	11.5%
Full-Time Equivalent (FTE)	8,343	2,646	815	643	12,447	67.0%	21.3%	6.5%	5.2%
Semester Credit Hours	123,189	39,697	12,228	10,548	185,662	66.4%	21.4%	6.6%	5.7%
Degrees/Certificates Awarded***	2,147	677	235	958	4,017	53.4%	16.9%	5.9%	23.8%

Campus Student Demographics

	Campuses					Percentage of Total by Demographic			
	Jonesboro	Beebe	Mtn. Home	Newport	Total	Jonesboro	Beebe	Mtn. Home	Newport
Headcount by Age*									
Under 25	6,832	2,667	661	691	10,851	63.0%	24.6%	6.1%	6.4%
25 & Older	3,582	1,309	558	398	5,847	61.3%	22.4%	9.5%	6.8%
Headcount by Gender									
Male	4,159	1,704	428	414	6,705	62.0%	25.4%	6.4%	6.2%
Female	6,255	2,272	791	675	9,993	62.6%	22.7%	7.9%	6.8%
Headcount by Ethnicity**									
African American	1,672	202	4	124	2,002	83.5%	10.1%	0.2%	6.2%
White American	8,184	3,586	1,170	926	13,866	59.0%	25.9%	8.4%	6.7%
Other Ethnicity	558	188	45	39	830	67.2%	22.7%	5.4%	4.7%

*NOTE: Beebe's enrollment includes Heber Springs and Searcy. Newport's enrollment includes the Commercial Driving Technical Certificate Program.

**NOTE: A "full-time" undergraduate student load is 12 or more semester credits, and a "full-time" graduate student load is 9 or more semester credits.

***NOTE: Degrees/Certificates Awarded represents degrees conferred during fiscal year 2004-2005.

NOTE: Non-Traditional-Aged students are 25 years of age or older.

NOTE: "Other" includes students reported as American Indian/Alaskan Native, Asian/Pacific Islander American, Hispanic American, nonresident alien, and those whose ethnicity is unknown.

Data Sources: Institutional Research Office, Arkansas State University, Beebe; Registrar's Office, Arkansas State University, Mountain Home; Arkansas State University, Newport
 Information Source: The Office of Institutional Research & Planning; web address: irp.astate.edu; email address: asuirp@astate.edu

Total Enrollment

Jonesboro Campus - Fall 2001 to Fall 2005

Total Enrollment										
	Fall Semesters					Percentage of Total Enrollment				
	2001	2002	2003	2004	2005	2001	2002	2003	2004	2005
Total Headcount	10,568	10,435	10,573	10,508	10,414					
Undergraduate	9,426	9,275	9,413	9,262	9,138	89.2%	88.9%	89.0%	88.1%	87.7%
Graduate	1,142	1,160	1,160	1,246	1,276	10.8%	11.1%	11.0%	11.9%	12.3%
Headcount by Load										
Full-Time	7,759	7,851	7,782	7,618	7,561	73.4%	75.2%	73.6%	72.5%	72.6%
Part-Time	2,809	2,584	2,791	2,890	2,853	26.6%	24.8%	26.4%	27.5%	27.4%
Full-Time Equivalent (FTE)	8,518	8,517	8,461	8,406	8,343					
Student Demographics										
	Fall Semesters					Percentage of Total Enrollment				
	2001	2002	2003	2004	2005	2001	2002	2003	2004	2005
Headcount by Age										
Under 25	7,509	7,355	7,151	6,951	6,832	71.1%	70.5%	67.6%	66.1%	65.6%
25 & Older	3,059	3,080	3,422	3,557	3,582	28.9%	29.5%	32.4%	33.9%	34.4%
Headcount by Gender										
Male	4,358	4,296	4,258	4,176	4,159	41.2%	41.2%	40.3%	39.7%	39.9%
Female	6,210	6,139	6,315	6,332	6,255	58.8%	58.8%	59.7%	60.3%	60.1%
Headcount by Ethnicity										
African American	1,310	1,369	1,515	1,577	1,672	12.4%	13.1%	14.3%	15.0%	16.1%
American Indian	24	29	32	36	39	0.2%	0.3%	0.3%	0.3%	0.4%
Asian/Pacific Islander American	72	68	76	76	56	0.7%	0.7%	0.7%	0.7%	0.5%
Hispanic American	78	67	78	87	102	0.7%	0.6%	0.7%	0.8%	1.0%
White American	8,879	8,673	8,588	8,389	8,184	84.0%	83.1%	81.2%	79.8%	78.6%
Ethnicity Unknown	42	53	106	162	225	0.4%	0.5%	1.0%	1.5%	2.2%
Nonresident Alien	163	176	178	181	136	1.5%	1.7%	1.7%	1.7%	1.3%

Total Enrollment

Beebe Campus* - Fall 2001 to Fall 2005

Total Enrollment										
	Fall Semesters					Percentage of Total Enrollment				
	2001	2002	2003	2004	2005	2001	2002	2003	2004	2005
Total Headcount	2,852	3,132	3,632	3,636	3,976					
Full-Time**	1,463	1,643	1,922	1,983	2,126	51.3%	52.5%	52.9%	54.5%	53.5%
Part-Time	1,389	1,489	1,710	1,653	1,850	48.7%	47.5%	47.1%	45.5%	46.5%
Full-Time Equivalent (FTE)	1,826	1,511	2,407	2,435	2,646					
Student Demographics										
	Fall Semesters					Percentage of Total Enrollment				
	2001	2002	2003	2004	2005	2001	2002	2003	2004	2005
Headcount by Age Categories										
Under 18	295	289	319	461	423	10.3%	9.2%	8.8%	12.7%	10.6%
18 to 19	800	894	962	982	1,102	28.1%	28.5%	26.5%	27.0%	27.7%
20 to 21	484	540	659	574	637	17.0%	17.2%	18.1%	15.8%	16.0%
22 to 24	330	409	453	438	505	11.6%	13.1%	12.5%	12.0%	12.7%
25 to 29	288	292	400	380	459	10.1%	9.3%	11.0%	10.5%	11.5%
30 to 44	507	553	639	625	642	17.8%	17.7%	17.6%	17.2%	16.1%
45 to 64	143	138	181	163	187	5.0%	4.4%	5.0%	4.5%	4.7%
65 & Over	5	17	19	13	21	0.2%	0.5%	0.5%	0.4%	0.5%
Age Unknown	0	0	0	0	0	0.0%	0.0%	0.0%	0.0%	0.0%
Headcount by Gender										
Male	1,189	1,317	1,523	1,515	1,704	41.7%	42.0%	41.9%	41.7%	42.9%
Female	1,663	1,815	2,109	2,121	2,272	58.3%	58.0%	58.1%	58.3%	57.1%
Headcount by Ethnicity***										
African American	171	185	185	183	202	6.0%	5.9%	5.1%	5.0%	5.1%
White American	2,567	2,826	3,291	3,292	3,586	90.0%	90.2%	90.6%	90.5%	90.2%
Other Ethnicity	114	121	156	161	188	4.0%	3.9%	4.3%	4.4%	4.7%

*NOTE: Beebe's enrollment includes Heber Springs and Searcy beginning Fall 2003.

**NOTE: A "full-time" undergraduate student load is 12 or more semester credits.

***NOTE: "Other" includes students reported as American Indian/Alaskan Native, Asian/Pacific Islander American, Hispanic American, nonresident alien, and those whose ethnicity is unknown.

Data Sources: Beebe Student Enrollment; Institutional Research Office, Arkansas State University, Beebe

Information Source: The Office of Institutional Research & Planning; web address: irp.astate.edu; email address: asuirp@astate.edu

Total Enrollment

Mountain Home Campus - Fall 2001 to Fall 2005

Total Enrollment										
	Fall Semesters					Percentage of Total Enrollment				
	2001	2002	2003	2004	2005	2001	2002	2003	2004	2005
Total Headcount	1,238	1,248	1,347	1,312	1,219					
Full-Time*	619	628	694	707	680	50.0%	50.3%	51.5%	53.9%	55.8%
Part-Time	619	620	653	605	539	50.0%	49.7%	48.5%	46.1%	44.2%
Full-Time Equivalent (FTE)	788	800	868	869	815					
Student Demographics										
	Fall Semesters					Percentage of Total Enrollment				
	2001	2002	2003	2004	2005	2001	2002	2003	2004	2005
Headcount by Age Categories										
Under 18	203	134	90	136	106	16.4%	10.7%	6.7%	10.4%	8.7%
18 to 19	133	282	294	291	267	10.7%	22.6%	21.8%	22.2%	21.9%
20 to 21	172	137	168	166	157	13.9%	11.0%	12.5%	12.7%	12.9%
22 to 24	148	134	159	137	131	12.0%	10.7%	11.8%	10.4%	10.7%
25 to 29	140	150	172	165	151	11.3%	12.0%	12.8%	12.6%	12.4%
30 to 44	222	295	339	299	297	17.9%	23.6%	25.2%	22.8%	24.4%
45 to 64	183	104	123	117	108	14.8%	8.3%	9.1%	8.9%	8.9%
65 & Over	13	12	2	1	2	1.1%	1.0%	0.1%	0.1%	0.2%
Age Unknown	24	0	0	0	0	1.9%	0.0%	0.0%	0.0%	0.0%
Headcount by Gender										
Male	400	425	435	480	428	32.3%	34.1%	32.3%	36.6%	35.1%
Female	838	823	912	832	791	67.7%	65.9%	67.7%	63.4%	64.9%
Headcount by Ethnicity**										
African American	4	3	1	2	4	0.3%	0.2%	0.1%	0.2%	0.3%
White American	1,210	1,213	1,301	1,270	1,170	97.7%	97.2%	96.6%	96.8%	96.0%
Other Ethnicity	24	32	45	40	45	1.9%	2.6%	3.3%	3.0%	3.7%

*NOTE: A "full-time" undergraduate student load is 12 or more semester credits.

**NOTE: "Other" includes students reported as American Indian/Alaskan Native, Asian/Pacific Islander American, Hispanic American, nonresident alien, and those whose ethnicity is unknown.

Data Sources: Mountain Home Student Enrollment; Registrar's Office, Arkansas State University, Mountain Home

Information Source: The Office of Institutional Research & Planning; web address: irp.astate.edu; email address: asuirp@astate.edu

Total Enrollment

Newport Campus* - Fall 2001 to Fall 2005

Total Enrollment										
	Fall Semesters					Percentage of Total Enrollment				
	2001	2002	2003	2004	2005	2001	2002	2003	2004	2005
Total Headcount	604	743	1,101	1,029	1,089					
Full-Time**	342	338	369	388	408	56.6%	45.5%	33.5%	37.7%	37.5%
Part-Time	262	405	732	641	681	43.4%	54.5%	66.5%	62.3%	62.5%
Full-Time Equivalent (FTE)	421	468	636	622	643					
Student Demographics										
	Fall Semesters					Percentage of Total Enrollment				
	2001	2002	2003	2004	2005	2001	2002	2003	2004	2005
Headcount by Age Categories										
Under 18	34	103	118	273	357	5.6%	13.9%	10.7%	26.5%	32.8%
18 to 19	151	142	141	159	135	25.0%	19.1%	12.8%	15.5%	12.4%
20 to 21	118	110	119	106	103	19.5%	14.8%	10.8%	10.3%	9.5%
22 to 24	101	89	144	85	96	16.7%	12.0%	13.1%	8.3%	8.8%
25 to 29	66	97	165	133	115	10.9%	13.1%	15.0%	12.9%	10.6%
30 to 44	93	143	305	188	217	15.4%	19.2%	27.7%	18.3%	19.9%
45 to 64	35	48	101	78	58	5.8%	6.5%	9.2%	7.6%	5.3%
65 & Over	6	11	8	7	8	1.0%	1.5%	0.7%	0.7%	0.7%
Age Unknown	0	0	0	0	0	0.0%	0.0%	0.0%	0.0%	0.0%
Headcount by Gender										
Male	237	313	579	436	414	39.2%	42.1%	52.6%	42.4%	38.0%
Female	367	430	522	593	675	60.8%	57.9%	47.4%	57.6%	62.0%
Headcount by Ethnicity***										
African American	75	93	210	130	124	12.4%	12.5%	19.1%	12.6%	11.4%
White American	501	610	842	864	926	82.9%	82.1%	76.5%	84.0%	85.0%
Other Ethnicity	28	40	49	35	39	4.6%	5.4%	4.4%	3.4%	3.6%

*NOTE: Newport's enrollment includes the Commercial Driving Technical Certificate Program beginning Fall 2003.

**NOTE: A "full-time" undergraduate student load is 12 or more semester credits.

***NOTE: "Other" includes students reported as American Indian/Alaskan Native, Asian/Pacific Islander American, Hispanic American, nonresident alien, and those whose ethnicity is unknown.

Data Sources: Newport Student Enrollment; Arkansas State University, Newport

Information Source: The Office of Institutional Research & Planning; web address: irp.astate.edu; email address: asuirp@astate.edu

Geographic Origin of Total Enrollment

Jonesboro Campus - Fall 2005

Arkansas Counties	
+ Arkansas	115
Ashley	11
+ Baxter	191
Benton	21
Boone	23
Bradley	5
Calhoun	4
Carroll	2
Chicot	16
Clark	5
+ Clay	209
+ Cleburne	45
Cleveland	8
Columbia	6
Conway	11
+ Craighead	2,851
Crawford	13
+ Crittenden	414
+ Cross	225
Dallas	5
Desha	50
Drew	15
Faulkner	54
Franklin	2
+ Fulton	56
Garland	57
Grant	26
+ Greene	921
Hempstead	8
Hot Spring	27
Howard	3
+ Independence	204
+ Izard	80
+ Jackson	159
Jefferson	122
Johnson	3
Lafayette	4
+ Lawrence	229
+ Lee	67
Lincoln	4
Little River	3
Logan	4
Lonoke	158
Madison	1
Marion	34
Miller	13
+ Mississippi	517
+ Monroe	40
Montgomery	1
Nevada	0
Newton	2
Ouachita	28
Perry	1
+ Phillips	118
+ Poinsett	500
Polk	0
Pope	15
+ Prairie	44
Pulaski	370
+ Randolph	222
Saline	79
Scott	6
Searcy	7
Sebastian	16
Sevier	5
+ Sharp	124
+ St. Francis	181
+ Stone	34
Union	25
Van Buren	9
Washington	18
+ White	263
+ Woodruff	49
Yell	7
Total	9,165

Other U.S. States/Territories	
Missouri	460
Tennessee	245
Texas	75
Mississippi	58
Louisiana	49
Illinois	39
California	27
Florida	15
Alabama	13
Iowa	11
Ohio	11
Georgia	11
Michigan	10
Oklahoma	10
Indiana	6
Kansas	6
New York	6
North Carolina	6
Virginia	6
Arizona	5
Colorado	5
Minnesota	5
Wisconsin	5
Oregon	4
New Mexico	3
Washington	3
Hawaii	2
Kentucky	2
Pennsylvania	2
South Carolina	2
Utah	2
Alaska	1
Connecticut	1
Idaho	1
Montana	1
Nebraska	1
New Jersey	1
Rhode Island	1
South Dakota	1
West Virginia	1
Wyoming	1
Delaware	0
Dist. of Columbia	0
Maine	0
Maryland	0
Massachusetts	0
Nevada	0
New Hampshire	0
North Dakota	0
U.S. Territories	0
Vermont	0
Total	1,113

International	
Foreign Countries	136
Grand Total	10,414

+ These counties have been historically identified as being in Arkansas State University's "Draw Area". The Arkansas Department of Higher Education defines an institution's "Draw Area" as those counties in which at least 3% of the county's high school graduates from the most recent graduating class enrolled in that institution.

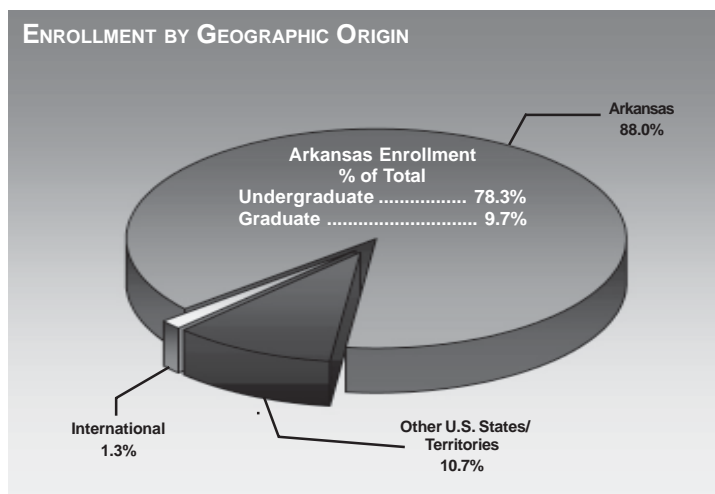
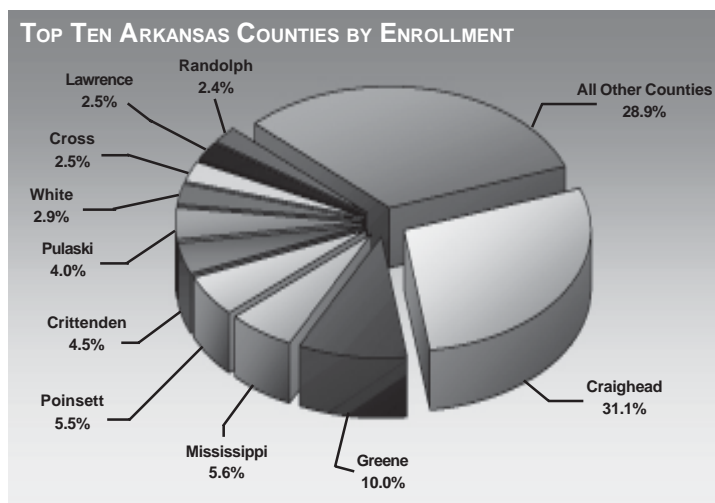

Geographic Origin of International Students

Jonesboro Campus - Fall 2005

Country of Origin

Albania	1	Kenya	5
Argentina	2	Lithuania	1
Armenia	1	Malawi	2
Austria	3	Malaysia	1
Bahamas	1	Nepal	1
Bahrain	1	New Zealand	1
Bangladesh	1	Nigeria	3
Canada	14	Oman	1
China	4	Pakistan	6
Colombia	5	Poland	1
Costa Rica	1	Romania	1
Croatia	1	Russia	1
Dominican Republic	1	Slovenia	1
Finland	2	South Africa	2
France	10	Syrian Arab Republic	1
Germany	7	Taiwan	4
Ghana	4	Thailand	1
Guatemala	1	Togo	2
Iceland	4	Trinidad & Tobago	2
India	15	Turkey	2
Indonesia	1	United Kingdom	1
Iran	1	Uzbekistan	1
Italy	1	Venezuela	1
Jamaica	1	Zimbabwe	2
Japan	9	Total	136

TOP EIGHT COUNTRIES OF ORIGIN

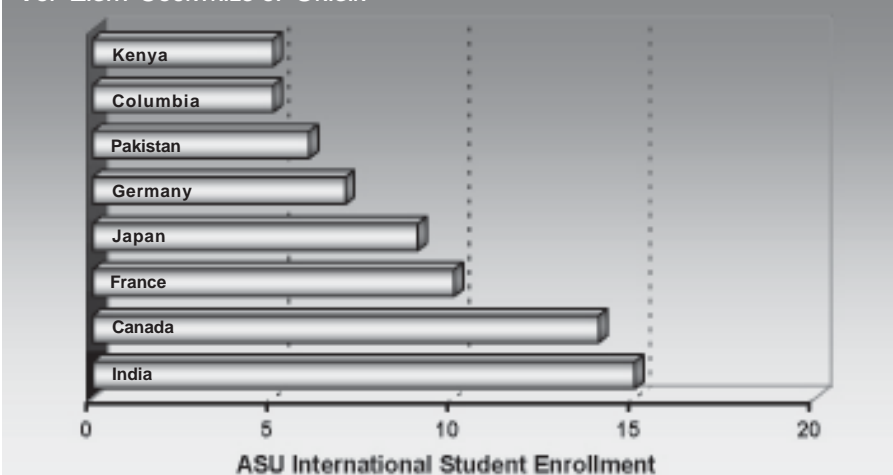

HISTORICAL FALL INTERNATIONAL STUDENT ENROLLMENT

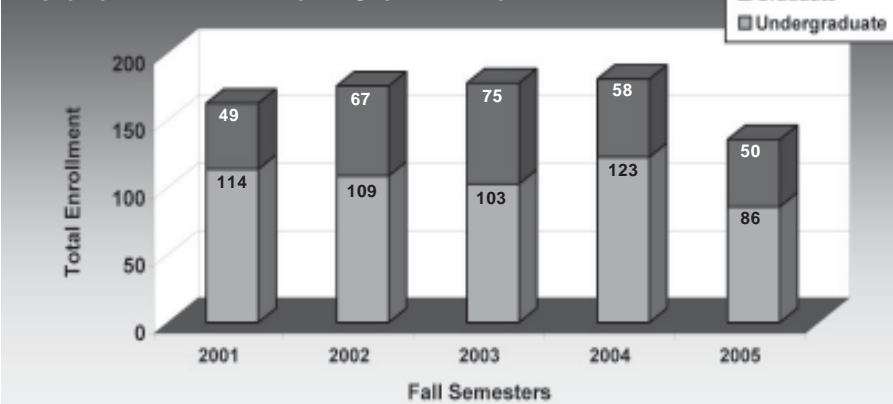

Enrollment & SCH by Legal Residence

Jonesboro Campus - Fall 2001 to Fall 2005

Total On- & Off-Campus Enrollment by Residency Status*										
	Fall Semesters					Percentage of Total Enrollment				
	2001	2002	2003	2004	2005	2001	2002	2003	2004	2005
Total Headcount Enrollment	10,568	10,435	10,573	10,508	10,414					
Undergraduate Full-Time										
Resident	6,674	6,748	6,671	6,451	6,395	63.2%	64.7%	63.1%	61.4%	61.4%
Nonresident	839	810	786	812	799	7.9%	7.8%	7.4%	7.7%	7.7%
Undergraduate Part-Time										
Resident	1,798	1,606	1,827	1,876	1,840	17.0%	15.4%	17.3%	17.9%	17.7%
Nonresident	115	111	129	123	104	1.1%	1.1%	1.2%	1.2%	1.0%
Graduate Full-Time										
Resident	171	218	237	256	266	1.6%	2.1%	2.2%	2.4%	2.6%
Nonresident	75	75	88	99	101	0.7%	0.7%	0.8%	0.9%	1.0%
Graduate Part-Time										
Resident	788	737	709	775	777	7.5%	7.1%	6.7%	7.4%	7.5%
Nonresident	108	130	126	116	132	1.0%	1.2%	1.2%	1.1%	1.3%

Total On- & Off-Campus Semester Credit Hours (SCH)										
	Fall Semesters					Percentage of Total SCH				
	2001	2002	2003	2004	2005	2001	2002	2003	2004	2005
Total SCH	126,208	126,112	125,181	124,163	123,189					
Undergraduate Full-Time										
Resident	95,385	96,265	94,169	91,616	90,584	75.6%	76.3%	75.2%	73.8%	73.5%
Nonresident	12,197	11,760	11,223	11,725	11,476	9.7%	9.3%	9.0%	9.4%	9.3%
Undergraduate Part-Time										
Resident	11,404	10,441	11,718	12,024	12,316	9.0%	8.3%	9.4%	9.7%	10.0%
Nonresident	749	762	891	877	777	0.6%	0.6%	0.7%	0.7%	0.6%
Graduate Full-Time										
Resident	1,755	2,259	2,460	2,590	2,682	1.4%	1.8%	2.0%	2.1%	2.2%
Nonresident	767	748	892	1,050	1,055	0.6%	0.6%	0.7%	0.8%	0.9%
Graduate Part-Time										
Resident	3,419	3,185	3,171	3,693	3,624	2.7%	2.5%	2.5%	3.0%	2.9%
Nonresident	532	692	657	588	676	0.4%	0.5%	0.5%	0.5%	0.5%

*NOTE: Student residency is established for tuition assessment. A student may qualify as an Arkansas resident if he maintains an independent permanent residence within Arkansas for a minimum of 6 months and makes formal application to the university to establish residency.

Data Source: Fall 2001-2005 Student Enrollment Information

Information Source: The Office of Institutional Research & Planning; web address: irp.astate.edu; email address: asuip@astate.edu

Enrollment by College & Department

Jonesboro Campus - Fall 2005

College/Department & Other Academic Units	Enrollment		
	Undergraduate	Graduate	Total
COLLEGE OF AGRICULTURE	335	33	368
COLLEGE OF BUSINESS			
Accounting & Law	250	17	267
Computer & Information Technology	177	20	197
Economics & Finance	468	114	582
Management & Marketing	441	2	443
Total Business Enrollment	1,336	153	1,489
COLLEGE OF COMMUNICATIONS			
Journalism	183	7	190
Radio-Television	167	8	175
Speech Communication	39	7	46
Total Communications Enrollment	389	22	411
COLLEGE OF EDUCATION			
Educ. Leadership, Curr., & Special Ed.	1	297	298
Health, Physical Ed., & Sport Sciences	458	16	474
Psychology & Counseling	230	90	320
Teacher Education	781	39	820
Total Education Enrollment	1,470	442	1,912
COLLEGE OF ENGINEERING	361	0	361
COLLEGE OF FINE ARTS			
Art	177	4	181
Music	104	14	118
Theatre	41	2	43
Total Fine Arts Enrollment	322	20	342

College/Department & Other Academic Units	Enrollment		
	Undergraduate	Graduate	Total
COLLEGE OF HUMANITIES & SOCIAL SCIENCES			
Criminology, Sociology, & Geography	281	20	301
English & Philosophy	160	26	186
History	156	60	216
Languages	33	0	33
Political Science	107	34	141
Total Humanities & Soc. Sci. Enrollment	737	140	877
COLLEGE OF NURSING & HEALTH PROFESSIONS			
Health Professions	521	66	587
Nursing	861	146	1,007
Social Work	220	0	220
Total Nurs. & Health Prof. Enrollment	1,602	212	1,814
COLLEGE OF SCIENCES & MATHEMATICS			
Biological Sciences	455	60	515
Chemistry & Physics	185	6	191
Computer Science	100	14	114
Mathematics & Statistics	81	16	97
Total Sciences & Math. Enrollment	821	96	917
UNIVERSITY COLLEGE	1,745	0	1,745
CENTER FOR REGIONAL PROGRAMS	20	0	20
UNDECLARED GRADUATES	0	158	158
TOTAL ENROLLMENT	9,138	1,276	10,414

Undergraduate Enrollment by Degree Program

Jonesboro Campus - Fall 2005

Technical Certificate Programs	Bachelor's Degree Programs		
COLLEGE OF BUSINESS		BS Athletic Training 51	COLLEGE OF NURSING & HEALTH PROFESSIONS
CERT Business Info. Systems 2	COLLEGE OF AGRICULTURE	BS Physical Education 43	
	BSA Agricultural Business 160	BS Health Promotion 25	
Associate Degree Programs		BSE Health Education 3	BSRS Radiologic Sciences 207
COLLEGE OF AGRICULTURE	BSA Animal Science 68	BSE Special Ed., Mild Disabilities 1	BS Communication Disorders 86
AAS Food Technology 2	BSA Plant Science 45		BS Clinical Laboratory Sciences 61
COLLEGE OF BUSINESS	BSA General Agriculture 32	COLLEGE OF ENGINEERING	
AS Business Info. Systems 19	BSA Agricultural Education 28	BSEN Engineering 285	COLLEGE OF SCIENCES & MATHEMATICS
COLLEGE OF ENGINEERING		BS Technology 69	BS Biological Sciences 390
AS Technology 7	COLLEGE OF BUSINESS		BA Chemistry 87
COLLEGE OF HUMANITIES & SOCIAL SCIENCES	BS Business Administration 283	COLLEGE OF FINE ARTS	BS Computer Science 83
AAS Law Enforcement 3	BS Management 253	BFA Art 96	BS Chemistry 79
COLLEGE OF NURSING & HEALTH PROFESSIONS	BS Accounting 250	BFA Graphic Design 48	BSE Mathematics Education 55
AASN Nursing 222	BS Finance 178	BFA Theatre Arts 41	BS Wildlife Ecology & Mgmt. 43
AAS Physical Therapist Assistant 79	BS Marketing 156	BME Instrumental Music Education ... 39	BS Mathematics 26
AAS Radiologic Technology 68	BS Computer & Information Tech. . 128	BM Music Performance 31	BSE Biology Education 22
AAS Clinical Laboratory Sciences ... 20	BS International Business 32	BA Music 18	BA Computer Science 17
UNIVERSITY COLLEGE	BSE Business Tech. Education 28	BSE Art Education 17	BS Physics 9
AGS General Studies 26	BS Business Economics 7	BA Art 16	BSE Chemistry Education 8
CENTER FOR REGIONAL PROGRAMS	COLLEGE OF COMMUNICATIONS	BME Vocal Music Education 16	BSE Physics Education 2
AAS Business Technology 11	BS Journalism 167	COLLEGE OF HUMANITIES & SOCIAL SCIENCES	UNIVERSITY COLLEGE
AAS Paramedics 4	BS Radio-Television 167	BA Criminology 227	NDS Undeclared 1,509
AAS Automotive Service Tech. 3	BA Speech Communication 35	BA Political Science 107	BS Interdisciplinary Studies 177
AAS Digital Electronics Technology ... 2	BS Graphic Communications 16	BSE Social Science Education 85	BS Digital Media & Design 33
	BSE Speech Comm. & Theatre Arts Ed. 4	BA English 70	
	COLLEGE OF EDUCATION	BA History 67	
	BSE Early Childhood Education 568	BSE English Education 66	
	BS Psychology 230	BA Sociology 45	
	BSE Middle Level Education 213	BA Philosophy 24	
	BSE Physical Education 171	BA Spanish 21	
	BS Exercise Science 99	BSE Spanish Education 10	
	BS Sport Management 66	BA Geography 6	
		BA Economics 4	
		BA French 2	

TOTAL UNDERGRADUATE ENROLLMENT 9,138

Data Source: Fall 2005 Student Enrollment Information
 Information Source: The Office of Institutional Research & Planning: web address: irp.astate.edu; email address: asuirp@astate.edu

Graduate Enrollment by Degree Program

Jonesboro Campus - Fall 2005

Graduate Certificate Programs

COLLEGE OF HUMANITIES & SOCIAL SCIENCES

GCERT Criminal Justice 3

Master's Degree Programs

COLLEGE OF AGRICULTURE

MSA Agriculture 21
 MS Vocational-Technical Administration 10
 MSA Agricultural Education 1

COLLEGE OF BUSINESS

MBA Business Administration 114
 MACC Accounting 17
 MS Information Systems & E-Commerce 11
 MSE Business Technology Education 9

COLLEGE OF COMMUNICATIONS

MSMC Radio-Television 8
 MA Speech Communication & Theatre Arts 7
 MSMC Journalism 7

COLLEGE OF EDUCATION

MSE Educational Leadership 95
 MSE Special Ed., Instruct. Specialist (P-4) 30
 MRC Rehabilitation Counseling 29
 MSE Curriculum & Instruction 20
 MSE School Counseling 20
 MSE Educational Theory & Practice 17
 MSE Reading Education 17
 MSE Special Ed., Gifted, Talented, & Creat. 15
 MSE Elementary Education 12
 MS Exercise Science 12
 MSE Special Ed., Instruct. Specialist (4-12) 10

MS College Student Personnel Services 7
 MSE Early Childhood Education 6
 MS Early Childhood Services 4
 MSE Physical Education 4

COLLEGE OF FINE ARTS

MM Music Performance 8
 MA Art 4
 MME Music Education 4
 MA Speech Communication & Theatre Arts 1

COLLEGE OF HUMANITIES & SOCIAL SCIENCES

MA History 30
 MPA Public Administration 24
 MA English 17
 MA Sociology 17
 MA Political Science 10
 MSE English Education 8
 MSE Social Science Education 2
 MA Heritage Studies 1

COLLEGE OF NURSING & HEALTH PROFESSIONS

MSN Nursing 78
 MSN Nurse Anesthesia 68
 MCD Communication Disorders 35
 MPT Physical Therapy 24
 MS Health Sciences 7

COLLEGE OF SCIENCES & MATHEMATICS

MS Biology 26
 MS Computer Science 14
 MS Mathematics 11
 MS Chemistry 6
 MS Environmental Science 5
 MSE Mathematics Education 5
 MA Biological Sciences 1
 MSE Biology Education 1

Specialist Degree Programs

COLLEGE OF AGRICULTURE

SCCT Vocational-Technical Admin. Education 1

COLLEGE OF BUSINESS

SCCT Business Administration Education 1
 SCCT Business Education 1

COLLEGE OF EDUCATION

EDS Counselor Education 34
 EDS Educational Leadership 34
 SCCT Community College Admin. Ed. 15

COLLEGE OF FINE ARTS

SCCT Music Education 2
 SCCT Speech Comm. & Theatre Arts Ed. 1

COLLEGE OF HUMANITIES & SOCIAL SCIENCES

SCCT English Education 1

Doctoral Degree Programs

COLLEGE OF EDUCATION

EDD Educational Leadership 61

COLLEGE OF HUMANITIES & SOCIAL SCIENCES

PHD Heritage Studies 27

COLLEGE OF SCIENCES & MATHEMATICS

PHD Environmental Science 27

UNDECLARED GRADUATES

NDS Undeclared 158

TOTAL GRADUATE ENROLLMENT 1,276

Enrollment - by College & Career

Jonesboro Campus - Fall 2001 to Fall 2005

Total Enrollment										
	Fall Semesters					Percentage* of Total Enrollment				
	2001	2002	2003	2004	2005	2001	2002	2003	2004	2005
Agriculture Headcount	422	384	381	392	368	4.0%	3.7%	3.6%	3.7%	3.5%
Undergraduate	388	355	342	344	335	3.7%	3.4%	3.2%	3.3%	3.2%
Graduate	34	29	39	48	33	0.3%	0.3%	0.4%	0.5%	0.3%
Business Headcount	1,736	1,791	1,761	1,625	1,489	16.4%	17.2%	16.7%	15.5%	14.3%
Undergraduate	1,635	1,609	1,563	1,456	1,336	15.5%	15.4%	14.8%	13.9%	12.8%
Graduate	101	182	198	169	153	1.0%	1.7%	1.9%	1.6%	1.5%
Communications Headcount	515	490	451	432	411	4.9%	4.7%	4.3%	4.1%	3.9%
Undergraduate	491	457	421	406	389	4.6%	4.4%	4.0%	3.9%	3.7%
Graduate	24	33	30	26	22	0.2%	0.3%	0.3%	0.2%	0.2%
Education Headcount	2,011	1,985	2,034	2,032	1,912	19.0%	19.0%	19.2%	19.3%	18.4%
Undergraduate	1,568	1,557	1,596	1,549	1,470	14.8%	14.9%	15.1%	14.7%	14.1%
Graduate	443	428	438	483	442	4.2%	4.1%	4.1%	4.6%	4.2%
Engineering Headcount	441	441	415	385	361	4.2%	4.2%	3.9%	3.7%	3.5%
Undergraduate	441	441	415	385	361	4.2%	4.2%	3.9%	3.7%	3.5%
Fine Arts Headcount	342	349	331	328	342	3.2%	3.3%	3.1%	3.1%	3.3%
Undergraduate	326	327	309	308	322	3.1%	3.1%	2.9%	2.9%	3.1%
Graduate	16	22	22	20	20	0.2%	0.2%	0.2%	0.2%	0.2%
Humanities & Social Sci. Headcount	790	815	886	859	877	7.5%	7.8%	8.4%	8.2%	8.4%
Undergraduate	699	714	760	723	737	6.6%	6.8%	7.2%	6.9%	7.1%
Graduate	91	101	126	136	140	0.9%	1.0%	1.2%	1.3%	1.3%
Nursing & Health Prof. Headcount	1,215	1,418	1,654	1,786	1,814	11.5%	13.6%	15.6%	17.0%	17.4%
Undergraduate	1,092	1,284	1,508	1,583	1,602	10.3%	12.3%	14.3%	15.1%	15.4%
Graduate	123	134	146	203	212	1.2%	1.3%	1.4%	1.9%	2.0%
Sciences & Mathematics Headcount	1,062	1,061	1,000	926	917	10.0%	10.2%	9.5%	8.8%	8.8%
Undergraduate	994	974	917	840	821	9.4%	9.3%	8.7%	8.0%	7.9%
Graduate	68	87	83	86	96	0.6%	0.8%	0.8%	0.8%	0.9%
Total Headcount	10,568	10,435	10,573	10,508	10,414					

*Note: There may be rounding errors in percentages.

Data Source: Fall 2001-Fall 2005 Student Enrollment Information

Information Source: The Office of Institutional Research & Planning: web address: irp.astate.edu; email address: asuirp@astate.edu

Semester Credit Hour Production - by College & Career



Jonesboro Campus - Fall 2001 to Fall 2005

Total Semester Credit Hours (SCH)										
	Fall Semesters					Percentage* of Total SCH				
	2001	2002	2003	2004	2005	2001	2002	2003	2004	2005
Agriculture SCH	3,296	3,027	2,892	3,169	2,718	2.6%	2.4%	2.3%	2.6%	2.2%
Undergraduate	3,126	2,917	2,718	2,949	2,550	2.5%	2.3%	2.2%	2.4%	2.1%
Graduate	170	110	174	220	168	0.1%	0.1%	0.1%	0.2%	0.1%
Business SCH	16,110	15,477	15,050	14,529	13,919	12.8%	12.3%	12.0%	11.7%	11.3%
Undergraduate	15,174	14,319	13,702	13,372	12,877	12.0%	11.4%	10.9%	10.8%	10.5%
Graduate	936	1,158	1,348	1,157	1,042	0.7%	0.9%	1.1%	0.9%	0.8%
Communications SCH	4,212	4,320	4,670	4,394	4,444	3.3%	3.4%	3.7%	3.5%	3.6%
Undergraduate	4,054	4,086	4,490	4,253	4,288	3.2%	3.2%	3.6%	3.4%	3.5%
Graduate	158	234	180	141	156	0.1%	0.2%	0.1%	0.1%	0.1%
Education SCH	21,483	21,461	21,266	21,049	21,088	17.0%	17.0%	17.0%	17.0%	17.1%
Undergraduate	18,886	18,924	18,589	18,081	18,234	15.0%	15.0%	14.8%	14.6%	14.8%
Graduate	2,597	2,537	2,677	2,968	2,854	2.1%	2.0%	2.1%	2.4%	2.3%
Engineering SCH	2,495	2,631	2,628	2,248	2,002	2.0%	2.1%	2.1%	1.8%	1.6%
Undergraduate	2,495	2,631	2,628	2,248	2,002	2.0%	2.1%	2.1%	1.8%	1.6%
Fine Arts SCH	7,245	7,638	7,765	7,178	7,124	5.7%	6.1%	6.2%	5.8%	5.8%
Undergraduate	7,120	7,479	7,573	7,044	7,013	5.6%	5.9%	6.0%	5.7%	5.7%
Graduate	125	159	192	134	111	0.1%	0.1%	0.2%	0.1%	0.1%
Humanities & Social Sciences SCH	30,341	29,751	27,786	25,829	26,597	24.0%	23.6%	22.2%	20.8%	21.6%
Undergraduate	29,779	29,134	27,034	24,973	25,617	23.6%	23.1%	21.6%	20.1%	20.8%
Graduate	562	617	752	856	980	0.4%	0.5%	0.6%	0.7%	0.8%
Nursing & Health Professions SCH	8,679	9,833	10,702	11,974	12,735	6.9%	7.8%	8.5%	9.6%	10.3%
Undergraduate	7,670	8,779	9,592	10,428	10,956	6.1%	7.0%	7.7%	8.4%	8.9%
Graduate	1,009	1,054	1,110	1,546	1,779	0.8%	0.8%	0.1%	1.2%	1.4%
Sciences & Mathematics SCH	24,562	23,702	23,411	23,644	22,996	19.5%	18.8%	18.7%	19.0%	18.7%
Undergraduate	24,085	23,134	22,894	23,025	22,248	19.1%	18.3%	18.3%	18.5%	18.1%
Graduate	477	568	517	619	748	0.4%	0.5%	0.4%	0.5%	0.6%
Total SCH	126,208	126,112	125,181	124,163	123,189					

*Note: There may be rounding errors in percentages.

Data Source: Fall 2001-Fall 2005 Student Enrollment Information

Information Source: The Office of Institutional Research & Planning: web address: irp.astate.edu; email address: asuirp@astate.edu

Full-Time Equivalent Enrollment (FTE)*

Jonesboro Campus - Fall 2005

College/Department & Other Academic Units	FTE Enrollment		
	Undergraduate	Graduate	Total
COLLEGE OF AGRICULTURE	170.0	14.0	184.0
COLLEGE OF BUSINESS			
Accounting & Law	204.0	20.0	224.0
Computer & Information Technology	123.1	22.1	145.3
Economics & Finance	224.8	12.9	237.7
Management & Marketing	306.5	31.8	338.3
Total Business FTE	858.4	86.8	945.3
COLLEGE OF COMMUNICATIONS			
Journalism	101.0	5.5	106.5
Radio-Television	60.2	2.8	63.0
Speech Communication	124.7	4.8	129.4
Total Communications FTE	285.9	13.0	298.9
COLLEGE OF EDUCATION			
Educ. Leadership, Curr., & Special Ed.	47.0	147.3	194.3
Health, Physical Ed., & Sport Sciences	435.8	9.3	445.0
Psychology & Counseling	268.7	71.5	340.2
Teacher Education	464.2	9.8	474.0
Total Education FTE	1,215.6	237.8	1,453.4
COLLEGE OF ENGINEERING	133.5	0.0	133.5
COLLEGE OF FINE ARTS			
Art	157.1	2.6	159.7
Music	224.8	6.7	231.5
Theatre	85.5	0.0	85.5
Total Fine Arts FTE	467.5	9.3	476.8
UNIVERSITY COLLEGE	226.7	0.0	226.7

College/Department & Other Academic Units	FTE Enrollment		
	Undergraduate	Graduate	Total
COLLEGE OF HUMANITIES & SOCIAL SCIENCES			
Criminology, Sociology, & Geography	407.7	14.0	421.7
English & Philosophy	737.0	10.3	747.3
History	300.5	31.9	332.4
Languages	121.0	6.0	127.0
Political Science	141.6	19.5	161.1
Total Humanities & Soc. Sci. FTE	1,707.8	81.7	1,789.5
COLLEGE OF NURSING & HEALTH PROFESSIONS			
Health Professions	247.5	53.6	301.1
Nursing	379.1	94.7	473.8
Social Work	103.7	0.0	103.7
Total Nurs. & Health Prof. FTE	730.4	148.3	878.7
COLLEGE OF SCIENCES & MATHEMATICS			
Biological Sciences	491.2	29.6	520.8
Chemistry & Physics	363.7	7.3	371.0
Computer Science	75.3	8.3	83.5
Mathematics & Statistics	553.0	17.3	570.3
Total Sciences & Mathematics FTE	1,483.2	62.3	1,545.5

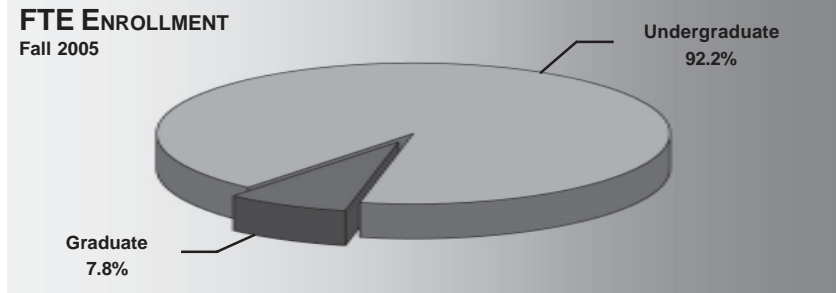

*NOTE: FTE is calculated by dividing undergraduate semester credit hours (SCH) by 15 and graduate SCH by 12. Rounding errors exist because of the calculations.
Data Source: Fall 2005 Student Enrollment Information
Information Source: The Office of Institutional Research & Planning: web address: irp.astate.edu; email address: asuirp@astate.edu

Semester Credit Hour Production (SCH)*

Jonesboro Campus - Fall 2005

College/Department & Other Academic Units	SCH Production		
	Undergraduate	Graduate	Total
COLLEGE OF AGRICULTURE	2,550	168	2,718
COLLEGE OF BUSINESS			
Accounting & Law	3,060	240	3,300
Computer & Information Technology	1,847	266	2,113
Economics & Finance	3,372	155	3,527
Management & Marketing	4,598	382	4,980
Total Business SCH	12,877	1,042	13,919
COLLEGE OF COMMUNICATIONS			
Journalism	1,515	66	1,581
Radio-Television	903	33	936
Speech Communication	1,870	57	1,927
Total Communications SCH	4,288	156	4,444
COLLEGE OF EDUCATION			
Educ. Leadership, Curr., & Special Edu.	705	1,768	2,473
Health, Physical Edu., & Sport Sciences	6,536	111	6,647
Psychology & Counseling	4,030	858	4,888
Teacher Education	6,963	117	7,080
Total Education SCH	18,234	2,854	21,088
COLLEGE OF ENGINEERING	2,002	0	2,002
COLLEGE OF FINE ARTS			
Art	2,357	31	2,388
Music	3,373	80	3,453
Theatre	1,283	0	1,283
Total Fine Arts SCH	7,013	111	7,124
UNIVERSITY COLLEGE	3,401	0	3,401

College/Department & Other Academic Units	SCH Production		
	Undergraduate	Graduate	Total
COLLEGE OF HUMANITIES & SOCIAL SCIENCES			
Criminology, Sociology, & Geography	6,116	168	6,284
English & Philosophy	11,055	123	11,178
History	4,507	383	4,890
Languages	1,815	72	1,887
Political Science	2,124	234	2,358
Total Humanities & Soc. Sci. SCH	25,617	980	26,597
COLLEGE OF NURSING & HEALTH PROFESSIONS			
Health Professions	3,713	643	4,356
Nursing	5,687	1,136	6,823
Social Work	1,556	0	1,556
Total Nurs. & Health Prof. SCH	10,956	1,779	12,735
COLLEGE OF SCIENCES & MATHEMATICS			
Biological Sciences	7,368	355	7,723
Chemistry & Physics	5,456	87	5,543
Computer Science	1,129	99	1,228
Mathematics & Statistics	8,295	207	8,502
Total Sciences & Mathematics SCH	22,248	748	22,996

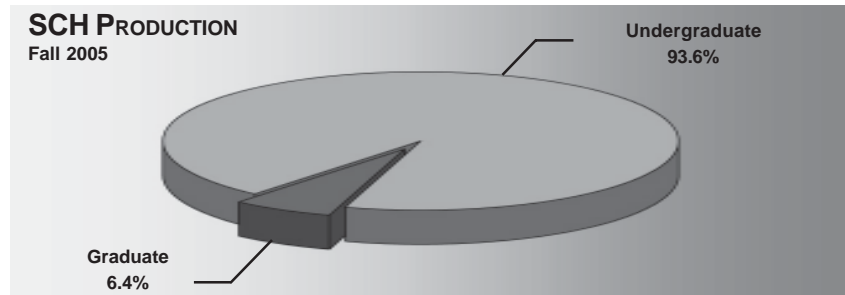

*Note: There may be rounding errors in some calculations.
 Data Source: Fall 2005 Student Enrollment Information
 Information Source: The Office of Institutional Research & Planning: web address: irp.astate.edu; email address: asuirp@astate.edu

Applications - First-Time Freshmen

Jonesboro Campus - Fall 2001 to Fall 2005

	Fall Semesters					Percentage of Total Applicants by Characteristic				
	2001	2002	2003	2004	2005	2001	2002	2003	2004	2005
Total First-Time Freshman Applicants										
Applied	2,757	2,823	3,088	3,171	3,488					
Admitted	2,255	2,051	2,039	2,029	2,259	81.8%	72.7%	66.0%	64.0%	64.8%
Enrolled	1,704	1,632	1,525	1,378	1,584	61.8%	57.8%	49.4%	43.5%	45.4%
Male										
Applied	1,179	1,268	1,273	1,283	1,507					
Admitted	928	952	868	865	1,019	78.7%	75.1%	68.2%	67.4%	67.6%
Enrolled	714	768	663	582	700	60.6%	60.6%	52.1%	45.4%	46.4%
Female										
Applied	1,578	1,555	1,815	1,888	1,981					
Admitted	1,327	1,099	1,171	1,164	1,240	84.1%	70.7%	64.5%	61.7%	62.6%
Enrolled	990	864	862	796	884	62.7%	55.6%	47.5%	42.2%	44.6%
Black, Non-Hispanic (Includes nonresident aliens)										
Applied	477	541	593	769	912					
Admitted	334	320	344	455	503	70.0%	59.1%	58.0%	59.2%	55.2%
Enrolled	235	248	251	333	353	49.3%	45.8%	42.3%	43.3%	38.7%
White, Non-Hispanic (Includes ethnicity unknown and nonresident aliens)										
Applied	2,192	2,189	2,395	2,315	2,483					
Admitted	1,865	1,668	1,633	1,524	1,692	85.1%	76.2%	68.2%	65.8%	68.1%
Enrolled	1,426	1,333	1,228	1,009	1,194	65.1%	60.9%	51.3%	43.6%	48.1%
Other Ethnicity* (Includes nonresident aliens)										
Applied	88	93	100	87	93					
Admitted	56	63	62	50	64	63.6%	67.7%	62.0%	57.5%	68.8%
Enrolled	43	51	46	36	37	48.9%	54.8%	46.0%	41.4%	39.8%
From Arkansas										
Applied	2,427	2,418	2,595	2,569	2,771					
Admitted	2,040	1,827	1,803	1,763	1,924	84.1%	75.6%	69.5%	68.6%	69.4%
Enrolled	1,555	1,479	1,376	1,207	1,391	64.1%	61.2%	53.0%	47.0%	50.2%
From Out-of-State**										
Applied	330	405	493	602	717					
Admitted	215	224	236	266	335	65.2%	55.3%	47.9%	44.2%	46.7%
Enrolled	149	153	149	171	193	45.2%	37.8%	30.2%	28.4%	26.9%

*NOTE: "Other" includes students reported as American Indian/Alaskan Native, Asian/Pacific Islander American, and Hispanic American.

**NOTE: "Out-of-State" category includes nonresident alien students.

Data Sources: 2001-2005 Applications, Acceptances, and Enrollments

Information Source: The Office of Institutional Research & Planning: web address: irp.astate.edu; email address: asuip@astate.edu

Applications - Undergraduate Transfers

Jonesboro Campus - Fall 2001 to Fall 2005

	Fall Semesters					Percentage of Total Applicants by Characteristic				
	2001	2002	2003	2004	2005	2001	2002	2003	2004	2005
Total Undergraduate Transfer Applicants										
Applied	1,382	1,284	1,377	1,372	1,446					
Admitted	1,163	992	1,083	1,091	1,110	84.2%	77.3%	78.6%	79.5%	76.8%
Enrolled	881	827	898	886	842	63.7%	64.4%	65.2%	64.6%	58.2%
Male										
Applied	540	473	496	469	513					
Admitted	454	359	385	376	391	84.1%	75.9%	77.6%	80.2%	76.2%
Enrolled	363	313	325	310	314	67.2%	66.2%	65.5%	66.1%	61.2%
Female										
Applied	842	811	881	903	933					
Admitted	709	633	698	715	719	84.2%	78.1%	79.2%	79.2%	77.1%
Enrolled	518	514	573	576	528	61.5%	63.4%	65.0%	63.8%	56.6%
Black, Non-Hispanic (Includes nonresident aliens)										
Applied	180	208	250	274	304					
Admitted	133	137	179	199	191	73.9%	65.9%	71.6%	72.6%	62.8%
Enrolled	88	106	146	160	139	48.9%	51.0%	58.4%	58.4%	45.7%
White, Non-Hispanic (Includes ethnicity unknown and nonresident aliens)										
Applied	1,118	1,011	1,069	1,038	1,099					
Admitted	974	817	870	850	889	87.1%	80.8%	81.4%	81.9%	80.9%
Enrolled	750	689	724	690	684	67.1%	68.2%	67.7%	66.5%	62.2%
Other Ethnicity* (Includes nonresident aliens)										
Applied	84	65	58	60	43					
Admitted	56	38	34	42	30	66.7%	58.5%	58.6%	70.0%	69.8%
Enrolled	43	32	28	36	19	51.2%	49.2%	48.3%	60.0%	44.2%
From Arkansas										
Applied	1,100	1,025	1,114	1,037	1,071					
Admitted	951	825	909	852	880	86.5%	80.5%	81.6%	82.2%	82.2%
Enrolled	723	697	756	703	688	65.7%	68.0%	67.9%	67.8%	64.2%
From Out-of-State**										
Applied	282	259	263	335	375					
Admitted	212	167	174	239	230	75.2%	64.5%	66.2%	71.3%	61.3%
Enrolled	158	130	142	183	154	56.0%	50.2%	54.0%	54.6%	41.1%

*NOTE: "Other" includes students reported as American Indian/Alaskan Native, Asian/Pacific Islander American, and Hispanic American.

**NOTE: "Out-of-State" category includes nonresident alien students.

Data Sources: 2001-2005 Applications, Acceptances, and Enrollments

Information Source: The Office of Institutional Research & Planning; web address: irp.astate.edu; email address: asuirp@astate.edu

Applications - New Graduates



Jonesboro Campus - Fall 2001 to Fall 2005

	Fall Semesters					Percentage of Total Applicants by Characteristic				
	2001	2002	2003	2004	2005	2001	2002	2003	2004	2005
Total New Graduate Applicants										
Applied	763	576	508	538	534					
Admitted	612	485	452	535	526	80.2%	85.6%	89.0%	99.4%	98.5%
Enrolled	399	376	356	448	424	52.3%	65.3%	70.1%	83.3%	79.4%
Male										
Applied	300	220	177	201	198					
Admitted	221	183	149	200	197	73.7%	83.2%	84.2%	99.5%	99.5%
Enrolled	148	147	113	167	156	49.3%	66.8%	63.8%	83.1%	78.8%
Female										
Applied	463	356	331	337	336					
Admitted	391	310	303	335	329	84.4%	87.1%	91.5%	99.4%	97.9%
Enrolled	251	229	243	281	268	54.2%	64.3%	73.4%	83.4%	79.8%
Black, Non-Hispanic (Includes nonresident aliens)										
Applied	98	73	85	58	76					
Admitted	80	64	76	58	73	81.6%	87.7%	89.4%	100.0%	96.1%
Enrolled	51	46	56	49	58	52.0%	63.0%	65.9%	84.5%	76.3%
White, Non-Hispanic (Includes ethnicity unknown and nonresident aliens)										
Applied	553	421	365	463	441					
Admitted	503	398	349	460	436	91.0%	94.5%	95.6%	99.4%	98.9%
Enrolled	327	305	274	384	353	59.1%	72.4%	75.1%	82.9%	80.1%
Other Ethnicity* (Includes nonresident aliens)										
Applied	112	82	58	17	17					
Admitted	29	31	27	17	17	25.9%	37.8%	46.6%	100.0%	100.0%
Enrolled	21	25	26	15	13	18.8%	30.5%	44.8%	88.2%	76.5%
First-Time Graduates Enrolled as Undergraduate at ASU										
Applied	172	237	178	269	257					
Admitted	172	237	177	268	256	100.0%	100.0%	99.4%	99.6%	99.6%
Enrolled	172	193	168	234	224	100.0%	81.4%	94.4%	87.0%	87.2%
First-Time Graduates with No Prior Enrollment at ASU										
Applied	504	284	303	243	243					
Admitted	375	208	248	241	237	74.4%	73.2%	81.8%	99.2%	97.5%
Enrolled	192	158	162	188	182	38.1%	55.6%	53.5%	77.4%	74.9%

*NOTE: "Other" includes students reported as American Indian/Alaskan Native, Asian/Pacific Islander American, and Hispanic American.
 Data Sources: 2001-2005 Applications, Acceptances, and Enrollments
 Information Source: The Office of Institutional Research & Planning: web address: irp.astate.edu; email address: asuirp@astate.edu

First-Time Freshmen

Jonesboro Campus - Fall 2001 to Fall 2005

Total First-Time Freshman Enrollment										
	Fall Semesters					Percentage of First-Time Freshmen Total				
	2001	2002	2003	2004	2005	2001	2002	2003	2004	2005
Total First-Time Freshmen	1,704	1,632	1,525	1,378	1,584					
Full-Time*	1,607	1,546	1,433	1,303	1,499	94.3%	94.7%	94.0%	94.6%	94.6%
Part-Time	97	86	92	75	85	5.7%	5.3%	6.0%	5.4%	5.4%
Avg. Hours Enrolled per Semester	14.1	14.1	13.8	14.1	14.1					
Full-Time	14.5	14.5	14.3	14.5	14.4					
Part-Time	7.7	7.1	7.4	7.3	7.7					

First-Time Freshman Student Demographics										
	Fall Semesters					Percentage of First-Time Freshmen Total				
	2001	2002	2003	2004	2005	2001	2002	2003	2004	2005
Average Age of First-Time Freshmen	19.2	19.2	19.7	19.5	19.3					
Headcount by Gender										
Male	714	768	663	582	700	41.9%	47.1%	43.5%	42.2%	44.2%
Female	990	864	862	796	884	58.1%	52.9%	56.5%	57.8%	55.8%
Headcount by Ethnicity										
African American	235	248	251	329	352	13.8%	15.2%	16.5%	23.9%	22.2%
American Indian	6	4	9	8	7	0.4%	0.2%	0.6%	0.6%	0.4%
Asian/Pacific Islander American	10	19	14	5	6	0.6%	1.2%	0.9%	0.4%	0.4%
Hispanic American	20	14	16	21	23	1.2%	0.9%	1.0%	1.5%	1.5%
White American	1,422	1,323	1,193	964	1,139	83.5%	81.1%	78.2%	70.0%	71.9%
Ethnicity Unknown	4	10	35	41	49	0.2%	0.6%	2.3%	3.0%	3.1%
Nonresident Alien	7	14	7	10	8	0.4%	0.9%	0.5%	0.7%	0.5%

*NOTE: A "full-time" undergraduate student load is 12 or more semester credits.
 Data Sources: Fall 2001-Fall 2005 Student Enrollment Information
 Information Source: The Office of Institutional Research & Planning: web address: irp.astate.edu; email address: asuip@astate.edu

Academic Preparation - Admission Test Scores



Jonesboro Campus

21.3 Average ACT Composite Score for Jonesboro Campus - Fall 2005

HISTORICAL COMPOSITE ACT SCORE DISTRIBUTION FOR FIRST-TIME FRESHMEN
Jonesboro Campus

Composite Score	Fall Semesters				
	2001	2002	2003	2004	2005
30-36	45	67	48	20	31
24-29	554	584	439	320	429
19-23	635	512	530	487	616
Below 19	393	366	375	412	376
No ACT Score	77	103	133	139	132
Average High School GPA	3.22	3.20	3.18	3.11	3.19

HISTORICAL COMPOSITE ACT SCORE DISTRIBUTION PERCENTAGES
Jonesboro Campus

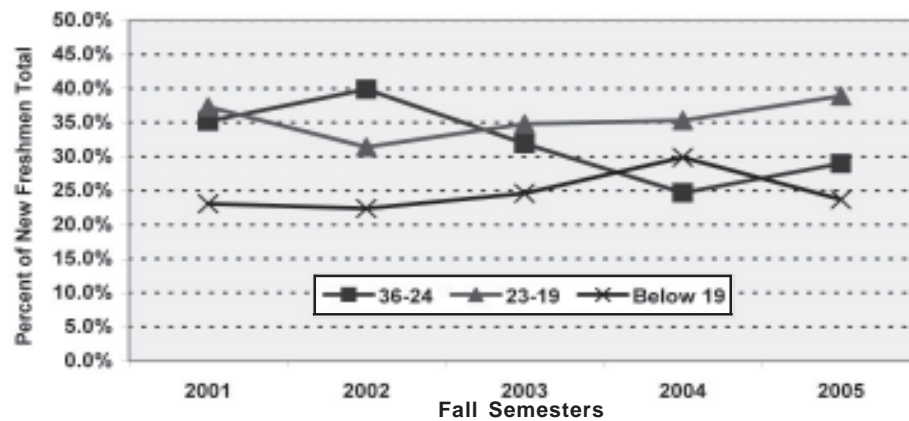

ASU ACT AVERAGES VS. NATIONAL & STATE AVERAGES
Jonesboro Campus - Fall 2005

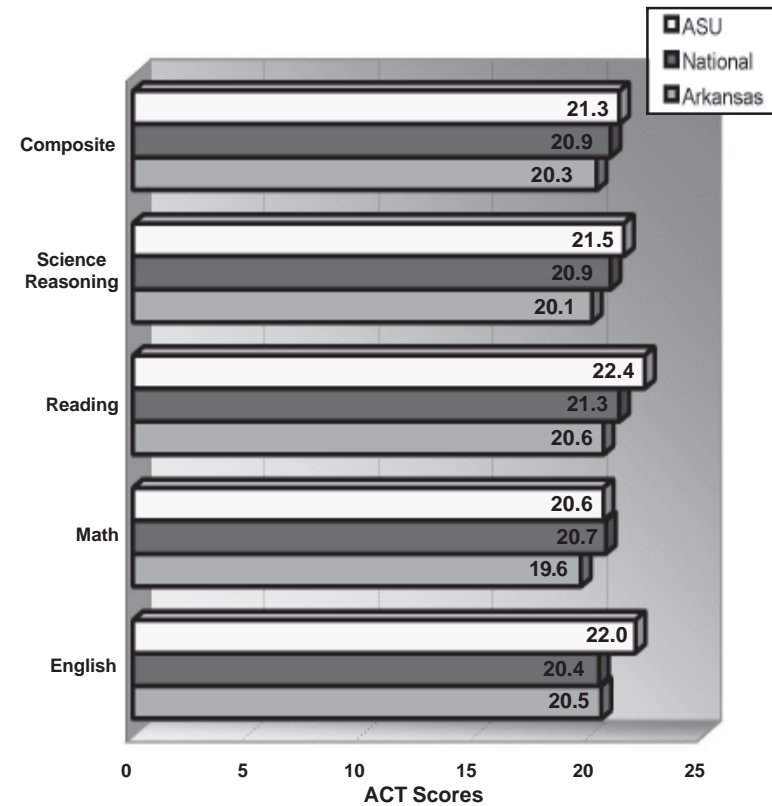

Data Sources: Fall 2001-Fall 2005 Student Enrollment Information; American College Testing (ACT)
Information Source: The Office of Institutional Research & Planning; web address: irp.astate.edu; email address: asuip@astate.edu

Academic Preparation - Remediation

Jonesboro Campus

NUMBER OF FIRST-TIME FRESHMEN REQUIRING REMEDIATION BY SUBJECT
Jonesboro Campus

Subject	Fall Semesters				
	2001	2002	2003	2004	2005
English	370	395	426	481	475
Reading	403	368	397	444	440
Mathematics	666	616	645	662	669
Unduplicated Count	781	719	734	758	784
% Requiring Remediation	45.8%	44.1%	48.1%	55.0%	49.5%

GENDER DISTRIBUTION OF FIRST-TIME FRESHMEN REQUIRING REMEDIATION
Jonesboro Campus - Fall 2005

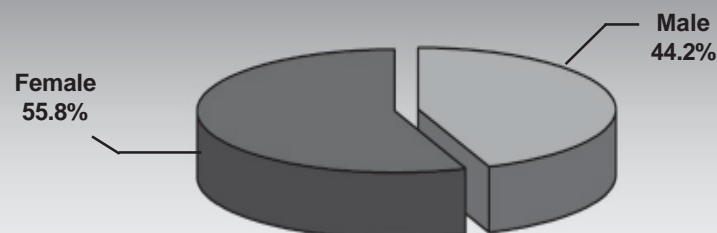

FIRST-TIME FRESHMAN REMEDIATION ASSESSMENT BY ETHNICITY
Jonesboro Campus - Fall 2005

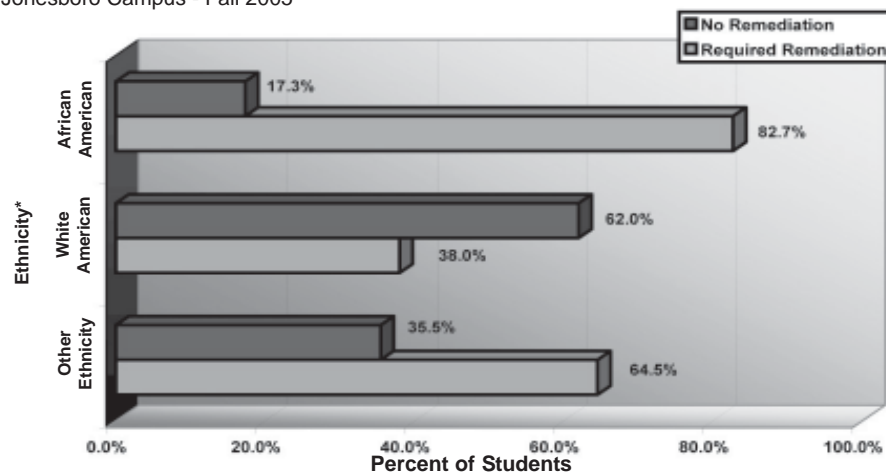

PERCENT OF FIRST-TIME FRESHMEN REQUIRING REMEDIATION
Jonesboro Campus - Fall Semesters

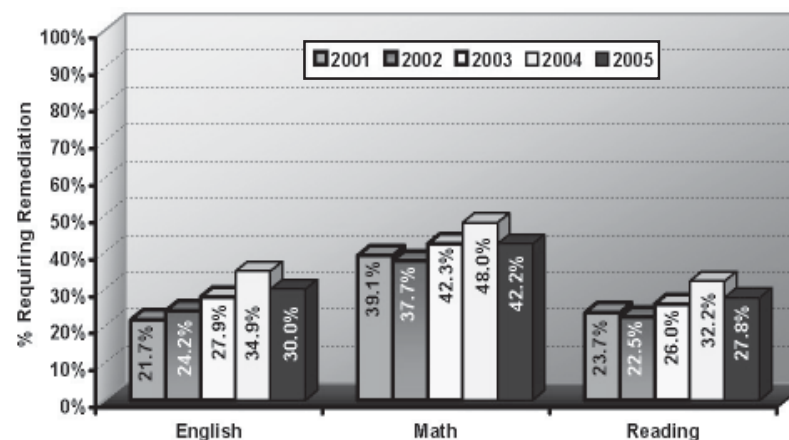

*NOTE: "Other" includes students reported as American Indian/Alaskan Native, Asian/Pacific Islander American, Hispanic American, nonresident alien, and those whose ethnicity is unknown.
Data Source: Fall 2001-Fall 2005 Student Enrollment Information
Information Source: The Office of Institutional Research & Planning: web address: irp.astate.edu; email address: asuip@astate.edu

Academic Progress - Retention Rates

Jonesboro Campus

The average one-year retention rate for Jonesboro campus full-time, first-time freshmen is 67.3%.

HISTORICAL RETENTION RATES FOR FULL-TIME, FIRST-TIME FRESHMEN Jonesboro Campus

Fall Semesters	Cohort Size	Fall to Fall Retention* After									
		1 Year	2 Years	3 Years	4 Years	5 Years	6 Years	7 Years	8 Years	9 Years	10 Years
1994	1,469	66.7%	51.9%	44.8%	26.8%	11.8%	7.1%	4.7%	3.5%	2.9%	2.1%
1995	1,450	67.7%	55.6%	46.9%	28.3%	11.7%	6.9%	5.0%	4.3%	3.0%	2.0%
1996	1,594	66.8%	53.4%	46.2%	30.5%	13.1%	7.3%	4.9%	3.8%	2.8%	
1997	1,693	65.5%	53.2%	47.7%	29.1%	12.1%	6.5%	4.0%	3.0%		
1998	1,708	65.5%	53.2%	45.4%	26.5%	10.2%	6.0%	4.4%			
1999	1,657	66.2%	54.5%	47.4%	27.3%	11.0%	6.4%				
2000	1,591	70.6%	58.5%	51.5%	28.8%	11.4%					
2001	1,607	67.3%	55.6%	49.5%	27.4%						
2002	1,546	69.9%	55.8%	50.2%							
2003	1,433	68.0%	55.3%								
2004	1,303	65.4%									

FALL 2003 TO FALL 2004 RETENTION RATES (AR Public 4-Yr. Institutions)

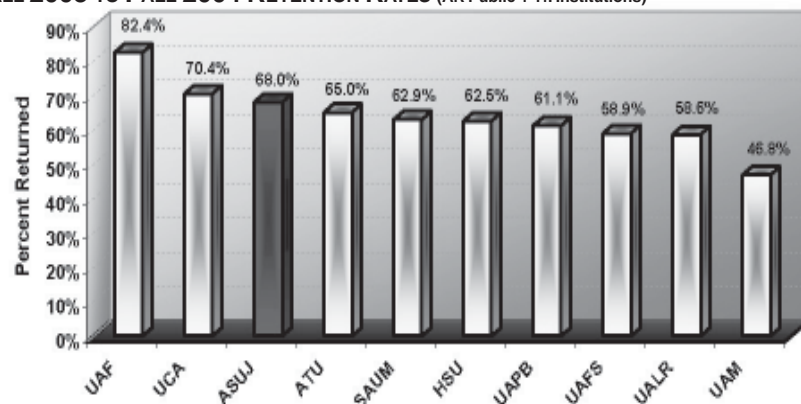

FALL 2003 TO FALL 2004 TRANSFER-OUT RETENTION RATES** (AR Public 4-Yr. Institutions)

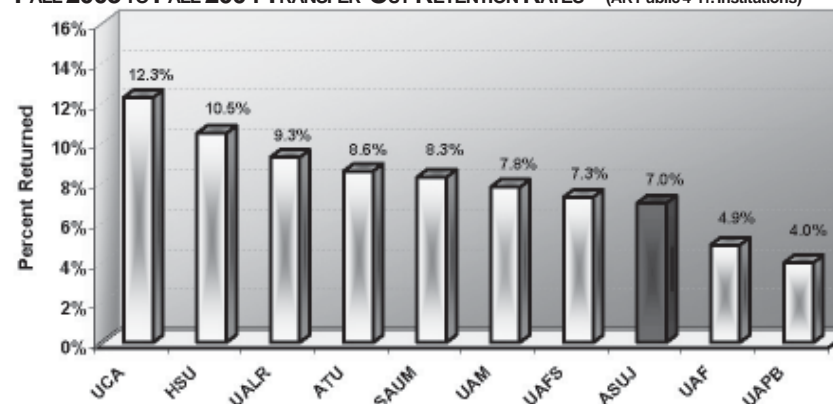

*NOTE: Retention rates exclude any students who have graduated and returned to further their education.

**NOTE: The transfer-out rate represents the percentage of Fall 2003 first-time freshmen who had transferred out of the given institution to another Arkansas institution by Fall 2004.

Data Sources: Consortium for Student Retention Data Exchange (CSRDE) Survey; Fall 2004 Student Enrollment Information
Information Source: The Office of Institutional Research & Planning; web address: irp.astate.edu; email address: asuirp@astate.edu

Academic Progress - Graduation Rates

Jonesboro Campus

The average six-year graduation rate for full-time, first-time freshmen is 35.2%.

HISTORICAL GRADUATION RATES FOR FULL-TIME, FIRST-TIME FRESHMEN

Fall Semesters	Cohort Size	Graduation Within							
		3 Years	4 Years	5 Years	6 Years	7 Years	8 Years	9 Years	10 Years
1992	1,607	1.4%	11.9%	24.6%	30.7%	33.5%	35.1%	35.7%	36.4%
1993	1,488	1.1%	15.0%	27.8%	34.3%	37.2%	38.0%	39.4%	40.6%
1994	1,469	1.4%	14.4%	28.8%	33.8%	36.5%	38.1%	38.9%	39.6%
1995	1,450	1.8%	16.9%	33.2%	37.8%	40.6%	42.2%	43.5%	44.6%
1996	1,594	0.9%	14.6%	30.7%	36.5%	39.6%	40.9%	42.1%	
1997	1,693	1.1%	16.2%	33.1%	39.1%	41.5%	42.7%		
1998	1,708	1.5%	16.9%	32.0%	36.5%	38.6%			
1999	1,657	1.4%	19.0%	34.5%	39.2%				
2000	1,591	1.1%	20.2%	36.3%					
2001	1,607	1.2%	20.5%						
2002	1,546	1.3%							

HISTORICAL 5-YEAR GRADUATION RATES FOR FULL-TIME, UNDERGRADUATE TRANSFER STUDENTS

Fall Semesters	Cohort Size	Percent Graduated
1991	576	46.7%
1992	656	45.9%
1993	565	45.0%
1994	499	46.3%
1995	620	47.9%
1996	649	53.0%
1997	639	49.8%
1998	620	47.6%
1999	630	52.2%
2000	536	53.9%
Average 1991-2000	599	49.0%

HISTORICAL SIX-YEAR GRADUATION RATES FOR FULL-TIME, FIRST-TIME FRESHMEN BY ETHNICITY*

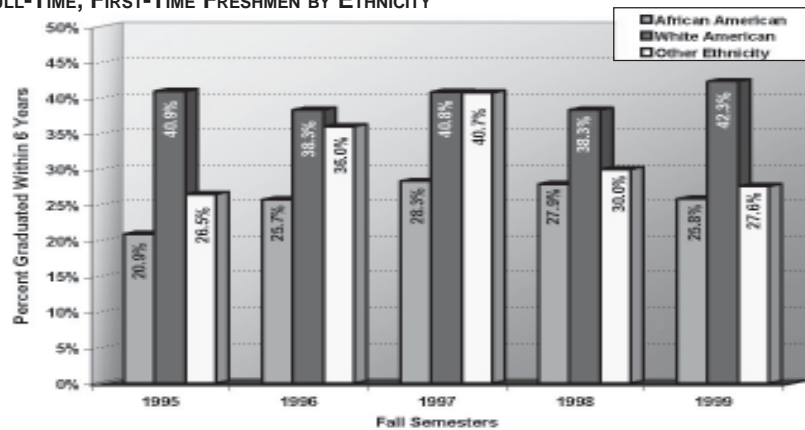

HISTORICAL SIX-YEAR GRADUATION RATES FOR FULL-TIME STUDENT ATHLETES WITH ATHLETIC AID

Fall Semesters	First-Time Freshmen		Undergraduate Transfers	
	Cohort Size	Percent Graduated	Cohort Size	Percent Graduated
1991	46	32.6%	25	20.0%
1992	42	33.3%	29	34.5%
1993	43	46.5%	20	35.0%
1994	45	35.6%	22	54.5%
1995	52	55.8%	29	31.0%
1996	30	46.7%	23	52.2%
1997	39	59.0%	32	50.0%
1998	29	51.7%	23	52.2%
1999	34	52.9%	27	55.6%
Average 1991-1999	40	45.6%	26	42.6%

*NOTE: "Other" includes students reported as American Indian/Alaskan Native, Asian/Pacific Islander American, Hispanic American, nonresident alien, and those whose ethnicity is unknown.
 Data Sources: Consortium for Student Retention Data Exchange (CSRDE) Survey; NCAA Division I Graduation Rate Reports
 Information Source: The Office of Institutional Research & Planning; web address: irp.astate.edu; email address: asuirp@astate.edu

Undergraduates

Jonesboro Campus - Fall 2001 to Fall 2005

Total Undergraduates										
	Fall Semesters					Percentage of Undergraduate Total				
	2001	2002	2003	2004	2005	2001	2002	2003	2004	2005
Total Undergraduates	9,426	9,275	9,413	9,262	9,138					
All Freshmen	3,284	2,844	2,837	2,618	2,793	34.8%	30.7%	30.1%	28.3%	30.6%
Sophomore	1,750	1,789	1,784	1,728	1,634	18.6%	19.3%	19.0%	18.7%	17.9%
Junior	1,883	1,913	2,014	1,949	1,817	20.0%	20.6%	21.4%	21.0%	19.9%
Senior	2,250	2,280	2,365	2,478	2,406	23.9%	24.6%	25.1%	26.8%	26.3%
Headcount by Load										
Full-Time	7,513	7,558	7,457	7,263	7,194	79.7%	81.5%	79.2%	78.4%	78.7%
Part-Time	1,913	1,717	1,956	1,999	1,944	20.3%	18.5%	20.8%	21.6%	21.3%

Undergraduate Demographics										
	Fall Semesters					Percentage of Undergraduate Total				
	2001	2002	2003	2004	2005	2001	2002	2003	2004	2005
Headcount by Age										
Under 25	7,314	7,127	6,924	6,693	6,574	77.6%	76.8%	73.6%	72.3%	71.9%
25 & Older	2,112	2,148	2,489	2,569	2,564	22.4%	23.2%	26.4%	27.7%	28.1%
Headcount by Gender										
Male	3,960	3,854	3,845	3,739	3,716	42.0%	41.6%	40.8%	40.4%	40.7%
Female	5,466	5,421	5,568	5,523	5,422	58.0%	58.4%	59.2%	59.6%	59.3%
Headcount by Ethnicity										
African American	1,183	1,242	1,361	1,416	1,508	12.6%	13.4%	14.5%	15.3%	16.5%
American Indian	22	26	28	34	34	0.2%	0.3%	0.3%	0.4%	0.4%
Asian/Pacific Islander American	67	61	70	65	47	0.7%	0.7%	0.7%	0.7%	0.5%
Hispanic American	74	63	75	80	92	0.8%	0.7%	0.8%	0.9%	1.0%
White American	7,936	7,738	7,693	7,409	7,180	84.2%	83.4%	81.7%	80.0%	78.6%
Ethnicity Unknown	30	36	83	135	191	0.3%	0.4%	0.9%	1.5%	2.1%
Nonresident Alien	114	109	103	123	86	1.2%	1.2%	1.1%	1.3%	0.9%

Data Source: Fall 2001-Fall 2005 Student Enrollment Information
 Information Source: The Office of Institutional Research & Planning: web address: irp.astate.edu; email address: asuirp@astate.edu

Undergraduate Transfer Students - In-State Transfers

Jonesboro Campus

HISTORICAL ENTERING TRANSFER STUDENTS BY ORIGINATING ARKANSAS INSTITUTION

Students Transferring to ASU from the Following Originating Institutions	Fall Semesters				
	2000	2001	2002	2003	2004
University of Arkansas - Fayetteville	14	18	15	22	13
University of Arkansas - Little Rock	4	9	9	4	7
University of Central Arkansas	16	20	22	18	19
Other 4-Year Public Institutions	20	15	21	25	22
Arkansas State University - Beebe	29	35	64	42	30
Arkansas State University - Mountain Home	11	17	10	9	6
Arkansas State University - Newport	23	18	14	17	28
Other 2-Year Public Institutions	241	270	253	277	278
Independent Institutions	61	50	36	41	46
Total Entering Transfers	419	452	444	455	449

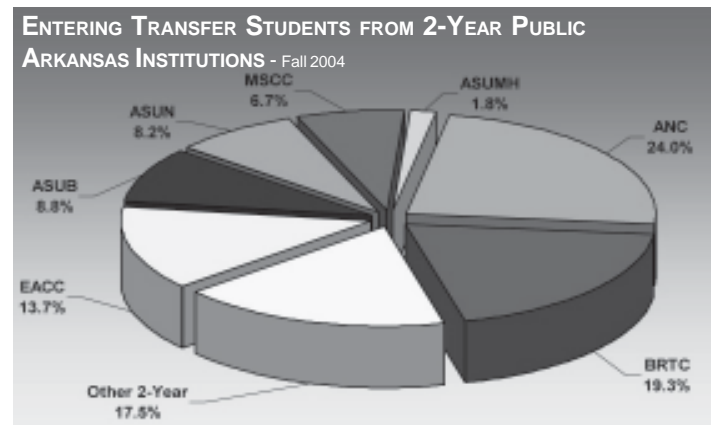

HISTORICAL DEPARTING TRANSFER STUDENTS BY RECEIVING ARKANSAS INSTITUTION

Students Transferring from ASU to the Following Receiving Institutions	Fall Semesters				
	2000	2001	2002	2003	2004
University of Arkansas - Fayetteville	21	32	38	22	17
University of Arkansas - Little Rock	39	37	36	47	48
University of Central Arkansas	19	20	19	26	27
Other 4-Year Public Institutions	38	34	40	34	28
Arkansas State University - Beebe	26	14	13	18	15
Arkansas State University - Mountain Home	17	8	10	18	16
Arkansas State University - Newport	19	16	17	45	80
Other 2-Year Public Institutions	223	193	215	244	253
Independent Institutions	30	38	8	20	21
Total Departing Transfers	432	392	396	474	505

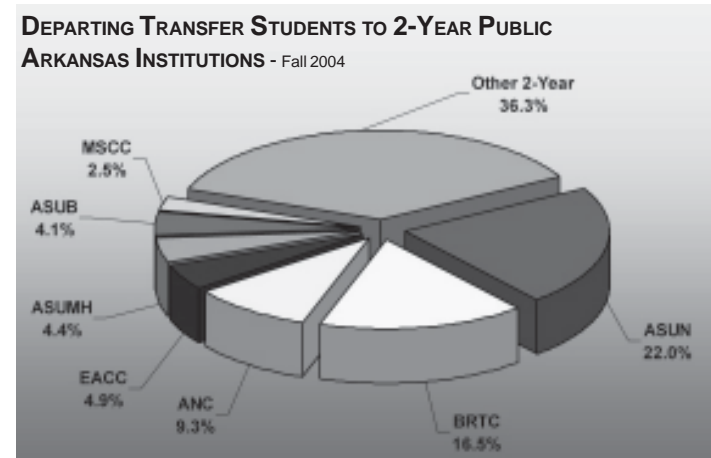

Data Source: Fall 2000-Fall 2004 Student Enrollment Information
 Information Source: The Office of Institutional Research & Planning; web address: irp.astate.edu; email address: asuirp@astate.edu

Graduates

Jonesboro Campus - Fall 2001 to Fall 2005

Total Graduates										
	Fall Semesters					Percentage of Graduate Total				
	2001	2002	2003	2004	2005	2001	2002	2003	2004	2005
Total Graduates	1,142	1,160	1,160	1,246	1,276					
Master's	766	866	925	999	910	67.1%	74.7%	79.7%	80.2%	71.3%
Specialist	48	63	65	74	90	4.2%	5.4%	5.6%	5.9%	7.1%
Doctoral	86	87	92	98	115	7.5%	7.5%	7.9%	7.9%	9.0%
Other Graduates	242	144	78	75	161	21.2%	12.4%	6.7%	6.0%	12.6%
Headcount by Load										
Full-Time	246	293	325	355	367	21.5%	25.3%	28.0%	28.5%	28.8%
Part-Time	896	867	835	891	909	78.5%	74.7%	72.0%	71.5%	71.2%

Graduate Demographics										
	Fall Semesters					Percentage of Graduate Total				
	2001	2002	2003	2004	2005	2001	2002	2003	2004	2005
Graduate Students by Enrollment Status Category										
New Graduate Students	399	376	356	448	424	34.9%	32.4%	30.7%	36.0%	33.2%
ASU Graduates Returning	743	784	804	798	852	65.1%	67.6%	69.3%	64.0%	66.8%
Headcount by Gender										
Male	398	442	413	437	443	34.9%	38.1%	35.6%	35.1%	34.7%
Female	744	718	747	809	833	65.1%	61.9%	64.4%	64.9%	65.3%
Headcount by Ethnicity										
African American	127	127	154	161	164	11.1%	10.9%	13.3%	12.9%	12.9%
American Indian	2	3	4	2	5	0.2%	0.3%	0.3%	0.2%	0.4%
Asian/Pacific Islander American	5	7	6	11	9	0.4%	0.6%	0.5%	0.9%	0.7%
Hispanic American	4	4	3	7	10	0.4%	0.3%	0.3%	0.6%	0.8%
White American	943	935	895	980	1,004	82.6%	80.6%	77.2%	78.7%	78.7%
Ethnicity Unknown	12	17	23	27	34	1.1%	1.5%	2.0%	2.2%	2.7%
Nonresident Alien	49	67	75	58	50	4.3%	5.8%	6.5%	4.7%	3.9%

Alumni Statistics

Geographic Origin of Alumni from Jonesboro Campus (as of November 2005)

Arkansas Counties		Other U.S. States/Territories	
Arkansas 300	Lee 158	Missouri 4,674	Wisconsin 89
Ashley 47	Lincoln 18	Tennessee 2,867	Nevada 88
Baxter 624	Little River 17	Texas 2,346	New Mexico 78
Benton 452	Logan 33	Florida 1,083	Nebraska 70
Boone 144	Lonoke 743	Mississippi 857	Minnesota 65
Bradley 18	Madison 8	Georgia 719	Alaska 59
Calhoun 5	Marion 122	California 672	Massachusetts 59
Carroll 38	Miller 54	Illinois 582	Oregon 56
Chicot 21	Mississippi 1,681	Oklahoma 524	Connecticut 41
Clark 54	Monroe 183	Virginia 444	Idaho 38
Clay 722	Montgomery 12	Alabama 408	Dist. of Columbia 30
Cleburne 236	Nevada 13	Louisiana 378	Utah 29
Cleveland 16	Newton 8	North Carolina 329	Montana 27
Columbia 29	Ouachita 57	Kansas 252	Hawaii 26
Conway 45	Perry 13	Kentucky 252	West Virginia 24
Craighead 9,018	Phillips 361	Colorado 243	Maine 22
Crawford 182	Pike 12	Arizona 241	South Dakota 20
Crittenden 1,334	Poinsett 1,302	Indiana 219	Wyoming 20
Cross 822	Polk 27	Michigan 205	Delaware 19
Dallas 15	Pope 134	Ohio 195	New Hampshire 16
Desha 55	Prairie 151	South Carolina 174	Rhode Island 14
Drew 53	Pulaski 3,139	Washington 152	North Dakota 8
Faulkner 525	Randolph 790	New York 151	Vermont 5
Franklin 54	Saline 327	Maryland 135	
Fulton 353	Scott 28	Pennsylvania 127	
Garland 385	Searcy 33	New Jersey 97	
Grant 95	Sebastian 528	Iowa 94	
Greene 2,463	Sevier 17		
Hempstead 28	Sharp 578		
Hot Spring 55	St. Francis 774		
Howard 7	Stone 172		
Independence 928	Union 69		
Izard 403	Van Buren 66		
Jackson 603	Washington 591		
Jefferson 271	White 1,138		
Johnson 33	Woodruff 232		
Lafayette 14	Yell 36		
Lawrence 974	Total 35,046		
		Total 19,323	
			Grand Total 56,879

International

Foreign Countries 2,510

All Alumni

Grand Total 56,879

TOP ARKANSAS ALUMNI COUNTS BY COUNTY
November 2005

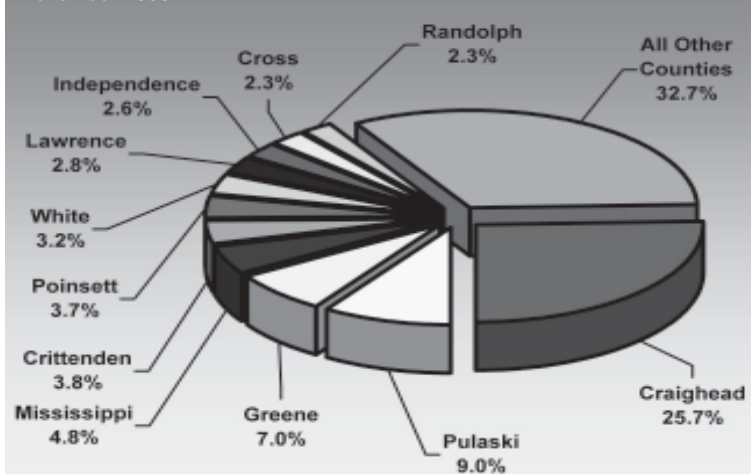

ALUMNI NATIONWIDE
November 2005

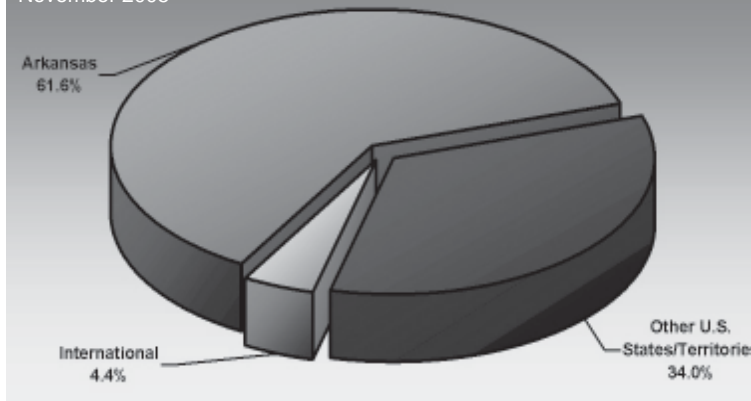

Data Source: Office of Alumni Relations, Arkansas State University, Jonesboro
Information Source: The Office of Institutional Research & Planning: web address: irp.astate.edu; email address: asuirp@astate.edu

Student Athletes



COLORS: Scarlet & Black

MASCOT: Indian Family



AFFILIATION:

Arkansas State University fields 16 sports - seven for men and nine for women - in NCAA Division I. Arkansas State University's football program competes in NCAA Division I-A, the highest level for NCAA football.

CONFERENCE:

ASU belongs to the Sun Belt Conference in all sports.

ACADEMICS:

- ◆The most recent NCAA data reflected a 51.7 percent overall graduation rate for student athletes, the second highest in ASU history.
- ◆For the second time in three years, ASU football received the Sun Belt Conference Team Academic Award for 2004-2005.
- ◆Women's volleyball was one of only 45 Division I teams to receive the 2004-2005 Game Plan/American Coaches Association Team Academic Award.
- ◆Women's tennis was one of only 26 teams to be named to the 2005 Intercollegiate Tennis Association's All-Academic Teams list.

TEAMS:

Football

- ◆Linebacker Josh Williams led the nation in tackles for a freshman with 110.
- ◆Josh Williams was named First Team Freshman All-American and Tyrell Johnson was named Second Team Freshman All-American by CollegeSportsReports.com.
- ◆Steven Gibbs signed a free-agent contract with the Seattle Seahawks of the NFL.
- ◆ASU won the rights to represent the Sun Belt Conference in the New Orleans Bowl. They posted a winning season at home in 2005.
- ◆In 2005, Head Coach Steve Roberts was named the Sun Belt Conference Coach of the Year.

Baseball

- ◆Baseball produced nine Sun Belt Conference Player/Pitcher of the Week award winners in 2005, a conference team record.
- ◆Geoff Desmond signed a free-agent contract with the St. Louis Cardinals.

Basketball – Men's

- ◆Dewarick Spencer signed a professional contract with Chorale de Roanne of France, a Pro A European team.
- ◆Men's basketball home attendance for 2004-2005 was 30 percent higher than the Sun Belt Conference average.

Basketball – Women's

- ◆Women's basketball was selected to the Women's National Invitation Tournament (WNIT) for the second straight year and advanced to the quarterfinals.
- ◆The Lady Indians defeated in-state rival Arkansas, 98-84, in front of 10,892 fans. It was the largest crowd in ASU history to watch a basketball game at the Convocation Center. It was the largest crowd of the entire 2005 WNIT.
- ◆For the first time in ASU history, three women's basketball players, Ali Carter, Adrienne Davie and Rudy Sims, were named to 10-member 2004-2005 All-Sun Belt Conference First Team.
- ◆Head coach Brian Boyer was named Sun Belt Conference Co-Coach of the Year.

Bowling

- ◆Leah Smith rolled a 300 game on February 19, 2005, becoming the first collegiate woman in Jonesboro and the state of Arkansas, plus only the third nationally, to bowl a perfect game.
- ◆Women's bowling ended its inaugural year with a No. 9 ranking by the National Tenpin Coaches Association.

Golf-Men's & Women's

- ◆Men's golfer, Andrew Ross, was named a 2004-2005 Cleveland Golf All-America Scholar, one of 88 collegiate golfers to receive that recognition.
- ◆ASU hired Chris Adams in the spring of 2002 to take over the women's golf program.

Soccer – Women's

- ◆Women's soccer received the National Soccer Coaches Association of America/Adidas Women's College Team Academic Award with a team grade-point average of 3.29 in 2003-2004.

Tennis - Women's

- ◆Women's tennis player Marina Engelbrecht was named to the 2005 All-Sun Belt Conference Team.

Track/Cross Country – Men's & Women's

- ◆Men's outdoor track and field won the 2005 Sun Belt Conference Championship.
- ◆Jay Flanagan was named 2005 Sun Belt Conference Coach of the Year.
- ◆Darina Semenova and Michelle Legatt of women's track and field were two of 16 females on the 2005 National Collegiate Division I Track Coaches Association All-Academic list posting a 4.0 grade point average.
- ◆Produced six Olympians in the last decade, Al Joyner, Earl Bell, Patterson Johnson, Jeff Hartwig, Chat Harting, and Kellie Suttle. ASU has produced nine Olympians overall, one world record holder, and four American record holders.

Volleyball – Women's

- ◆Women's volleyball player Giedre Tarnauskaite was named the 2004 Sun Belt Conference Player of the Year and setter Katie Peil was picked Freshman of the Year.
- ◆Women's volleyball player Pip Soulsby was chosen to represent New Zealand in the 2005 World University Games at Izmir, Turkey.

STUDENT ATHLETE PARTICIPATION* – 2004-2005:

Football	136
Baseball	39
Men's Basketball	18
Women's Basketball	16
Men's Cross Country	8
Women's Cross Country	8
Men's Golf	9
Women's Golf	12
Women's Soccer	21
Women's Tennis	8
Men's Track	39
Women's Track	30
Women's Volleyball	12

INDIAN FACTS:

- ◆Red, the ASU spirit character, won the mascot competition among a field of 40 representatives at the 2005 Universal Cheerleader Association's College Division camp. This marked the first time an ASU representative attended the camp with its cheerleading squad, which captured a superior trophy, three superior ribbons and an excellent ribbon during the competition.
- ◆ASU set a record for gross royalties in licensing for 2004-2005 with a 50 percent increase from the previous record.

*NOTE: Athletic participants who played on multiple teams are counted in each sport and produce a duplicated count.
 Data Source: Athletic Administration, Arkansas State University, Jonesboro
 Information Source: The Office of Institutional Research & Planning: web address: irp.astate.edu; email address: asuirp@astate.edu

Athletic Administration - Jonesboro Campus

2005 - 2006 Organizational Structure

Athletics Mission Statement:

The mission of Athletics is to strive to uphold the goals set forth by the University and NCAA and hold as its primary purpose to direct each student-athlete toward growth academically, athletically, and socially while maximizing the contributions of administrators, faculty, staff, coaches, and student-athletes through diversity management and training.

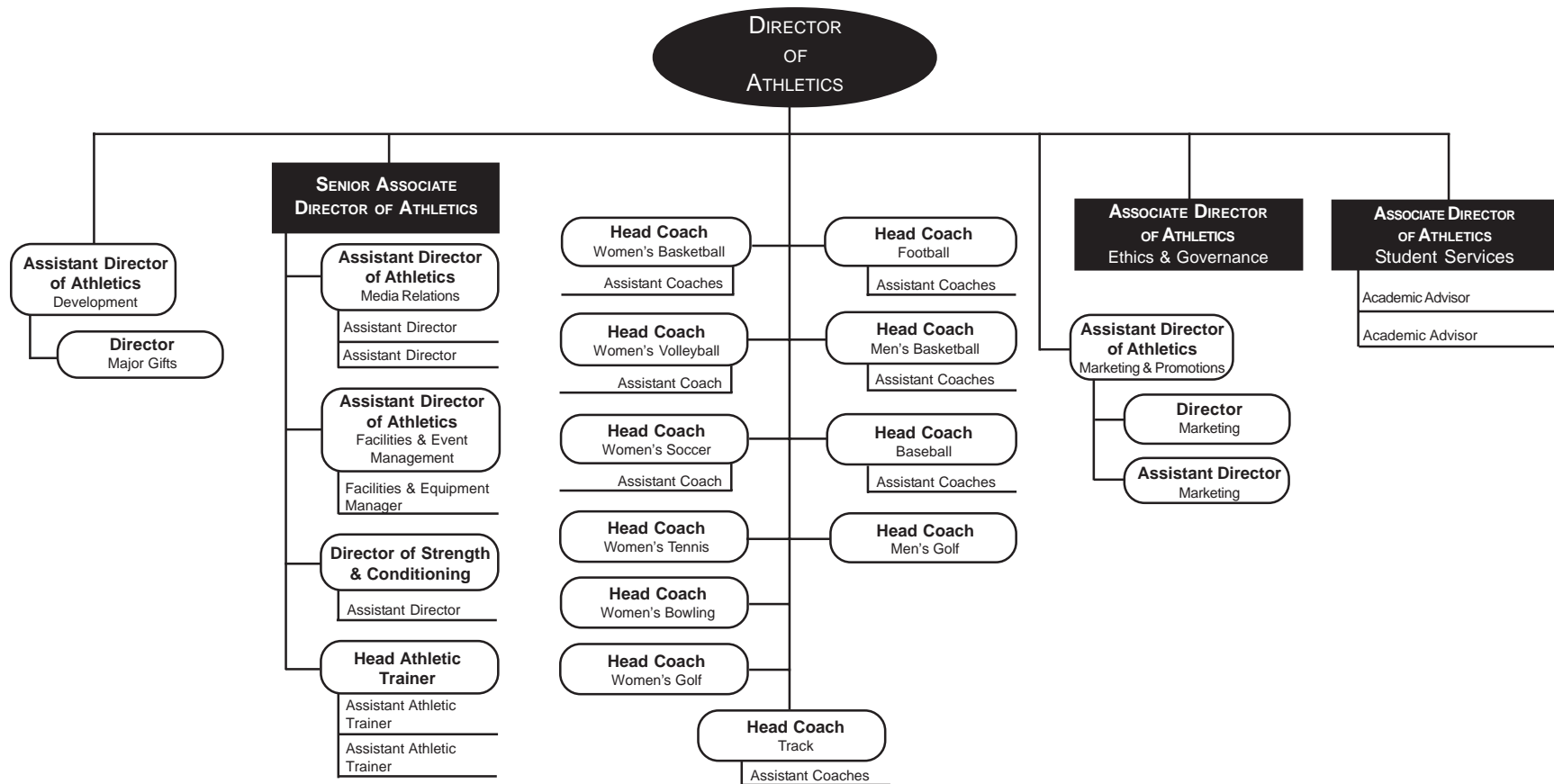

Data Source: Athletic Administration, Arkansas State University, Jonesboro; November 2005
 Information Source: The Office of Institutional Research & Planning: web address: irp.astate.edu; email address: asuirp@astate.edu

BLANK

BLANK

EMPLOYEES

System Employee Summary

Jonesboro, Beebe, Mtn. Home & Newport Campuses - Fall 2005

Full-Time Employees by EEOC* Category

	Campuses				Total
	Jonesboro	Beebe	Mtn. Home	Newport	
Faculty	447	111	40	38	636
Executive/Administrative/Managerial	69	10	4	11	94
Professional/Non-Faculty	319	72	12	9	412
Technical/Paraprofessional	80	21	2	6	109
Clerical/Secretarial	167	39	21	14	241
Skilled Craft	100	9	5	1	115
Service/Maintenance	160	36	7	10	213
Total Employees	1,342	298	91	89	1,820

Full-Time Employee Demographics

	Campuses				Total
	Jonesboro	Beebe	Mtn. Home	Newport	
By Gender					
Male	595	119	36	32	782
Female	747	179	55	57	1,038
By Ethnicity					
African American	133	8	0	4	145
American Indian	9	2	0	1	12
Asian/Pacific Islander American	27	2	0	1	30
Hispanic American	18	1	1	0	20
White American	1,151	285	90	82	1,608
Ethnicity Unknown	0	0	0	0	0
Nonresident Alien	4	0	0	1	5

ASU Employees are assigned to a primary occupational activity category according to the following EEOC* definitions:

Faculty - All persons whose specific assignments customarily are made for the purpose of conducting instruction, research, or public service as a principal activity and who hold academic rank titles of professor, associate professor, assistant professor, instructor, lecturer, or any equivalent.

Executive/Administrative/Managerial - All persons whose assignments require primary (and major) responsibility for management of the institution, or a customarily recognized department or subdivision thereof. Assignments require the performance of work directly related to management policies or general business operations of the institution, department, or subdivision, etc. Assignments in this category customarily and regularly require the incumbent to exercise discretion and independent judgement and to direct the work of others.

Professional/Non-Faculty - All persons employed for the primary purpose of performing academic support, student service, and institutional support activities, whose assignments would require either college graduation or experience of such kind and amount as to provide a comparable background.

Technical/Paraprofessional - All persons whose assignments require specialized knowledge or skills which may be acquired through experience or academic work, such as offered in many 2-year technical institutes, junior colleges, or through equivalent on-the-job training.

Clerical/Secretarial - All persons whose assignments typically are associated with clerical activities or are specifically of a secretarial nature.

Skilled Craft - All persons whose assignments typically require special manual skills and a thorough and comprehensive knowledge of the processes involved in the work, acquired through on-the-job training and experience or through apprenticeship or other formal training programs.

Service/Maintenance - All persons whose assignments require limited degrees of previously acquired skills and knowledge and in which workers perform duties which result in or contribute to the comfort, convenience, and hygiene of personnel and the student body or which contribute to the upkeep and care of buildings, facilities, or grounds of the institutional property.

*NOTE: EEOC stands for Equal Employment Opportunity Commission.
Data Source: Fall 2005 Faculty/Staff
Information Source: The Office of Institutional Research & Planning: web address: irp.astate.edu; email address: asuip@astate.edu

Full-Time Faculty

Jonesboro Campus - Fall 2001 to Fall 2005

Total Full-Time Faculty										
	Fall Semesters					Percentage of Faculty Total				
	2001	2002	2003	2004	2005	2001	2002	2003	2004	2005
Total Full-Time Faculty	429	432	446	454	447					
9/10 Month Faculty	379	384	388	385	382	88.3%	88.9%	87.0%	84.8%	86.5%
11/12 Month Faculty	50	48	58	69	65	11.7%	11.1%	13.0%	15.2%	14.5%
Faculty by Gender										
Male	254	247	252	244	239	59.2%	57.2%	56.5%	53.7%	53.5%
Female	175	185	194	210	208	40.8%	42.8%	43.5%	46.3%	46.5%
Faculty by Ethnicity										
African American	19	21	26	23	33	4.4%	4.9%	5.8%	5.1%	7.4%
American Indian	3	1	2	1	1	0.7%	0.2%	0.4%	0.2%	0.2%
Asian/Pacific Islander American	11	13	16	21	21	2.6%	3.0%	3.6%	4.6%	4.7%
Hispanic American	1	3	5	4	4	0.2%	0.7%	1.1%	0.9%	0.9%
White American	394	394	397	403	386	91.8%	91.2%	89.0%	88.8%	86.4%
Total Known Minorities*	34	38	49	49	59	7.9%	8.8%	11.0%	10.8%	13.2%
Faculty by Age										
Under 33	36	38	34	42	40	8.4%	8.8%	7.6%	9.3%	8.9%
33 to 40	84	78	72	78	77	19.6%	18.1%	16.1%	17.2%	17.2%
41 to 48	99	113	105	101	94	23.1%	26.2%	23.5%	22.2%	21.0%
49 to 56	113	108	118	124	118	26.3%	25.0%	26.5%	27.3%	26.4%
57 & Older	96	95	100	109	118	22.4%	22.0%	22.4%	24.0%	26.4%
Faculty Who Possess Doctorates and/or Terminal Degrees										
Total Full-Time Faculty	280	292	291	301	297	65.3%	67.6%	65.2%	66.3%	66.4%
<i>Percent Tenure & Tenure-Track Faculty Who Possess Doctorates and/or Terminal Degrees</i>						86.8%	86.0%	85.0%	87.1%	88.1%

*NOTE: Minorities include African American, American Indian, Asian/Pacific Islander, and Hispanic American.
 Data Source: Fall 2001-Fall 2005 Faculty
 Information Source: The Office of Institutional Research & Planning: web address: irp.astate.edu; email address: asuirp@astate.edu

Full-Time Faculty Statistics

Jonesboro Campus

HISTORICAL FULL-TIME FACULTY BY RANK

Faculty Rank	Fall Semesters				
	2001	2002	2003	2004	2005
Professor	91	93	96	92	90
Associate	89	98	107	101	113
Assistant	147	144	139	150	146
Instructor	102	97	104	111	98
All Ranks	429	432	446	454	447

FULL-TIME FACULTY BY RANK & GENDER

Fall 2005

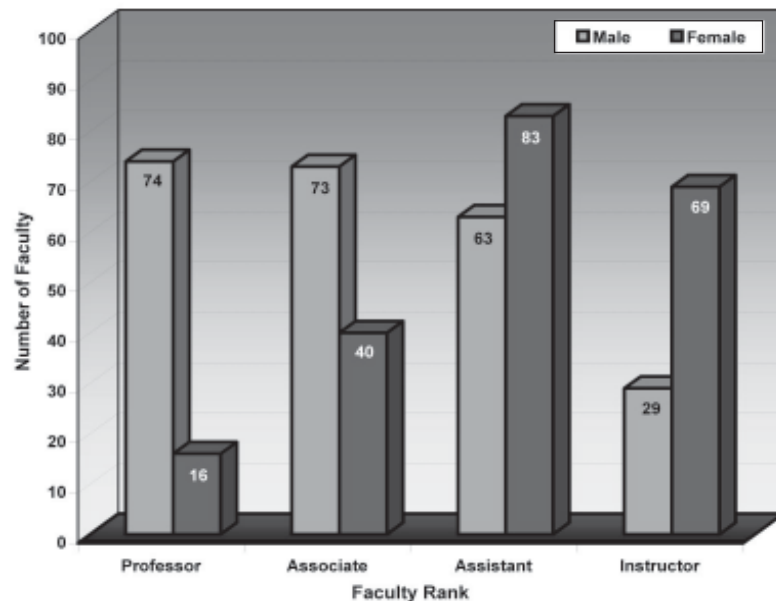

*NOTE: Supplemental faculty include adjuncts, teaching assistants, administrative staff, & high school teachers.
 Data Sources: 2001-2005 Salaries, Tenure, and Fringe Benefits of Full-Time Instructional Faculty Surveys; Fall 2001-Fall 2005 Faculty Information Source: The Office of Institutional Research & Planning; web address: irp.astate.edu; email address: asuirp@astate.edu

HISTORICAL SEMESTER CREDIT HOUR (SCH) PRODUCTION BY RANK

Faculty Rank	Fall Semesters				
	2001	2002	2003	2004	2005
Number & Percentage of SCH Production					
Professor	19,577	20,554	18,834	17,887	16,636
	15.5%	16.3%	15.0%	14.4%	13.5%
Associate	20,292	21,398	21,991	21,846	23,011
	16.1%	17.0%	17.6%	17.6%	18.7%
Assistant	33,567	32,369	29,523	31,712	31,737
	26.6%	25.7%	23.6%	25.5%	25.8%
Instructor	31,928	29,469	29,881	29,863	29,438
	25.3%	23.4%	23.9%	24.1%	23.9%
Supplemental Faculty*	20,844	22,322	24,952	22,856	22,368
	16.5%	17.7%	19.9%	18.4%	18.2%
Total SCH Production	126,208	126,112	125,181	124,163	123,189

TENURE STATUS OF FULL-TIME FACULTY BY GENDER

Fall 2005

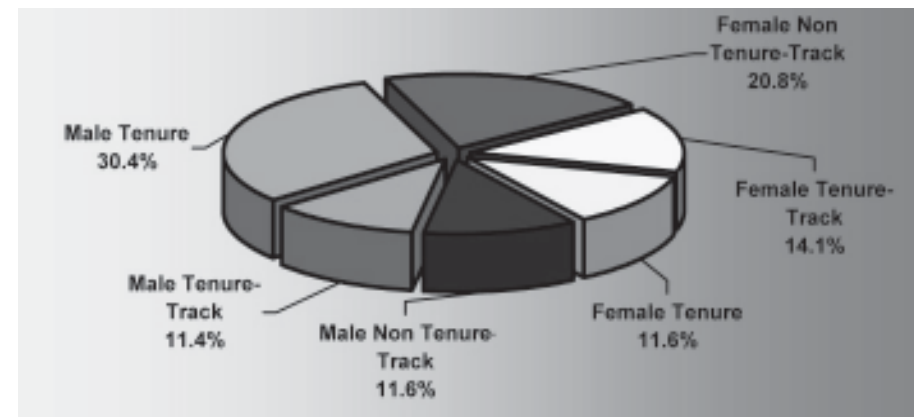

Full-Time Faculty Salaries

Jonesboro Campus

HISTORICAL ASU MEAN FULL-TIME 9/10 MONTH FACULTY SALARIES

Fall Semesters	Rank of Full-Time Faculty			
	Professor	Associate	Assistant	Instructor
1996	\$55,976	\$45,402	\$36,698	\$28,488
1997	58,428	47,704	37,807	29,506
1998	60,729	49,629	39,498	30,852
1999	61,555	51,312	41,049	31,516
2000	62,746	52,506	40,905	32,134
2001	63,802	54,471	43,027	34,066
2002	63,472	53,212	42,821	33,471
2003	64,552	53,137	44,320	33,497
2004	66,717	55,484	46,517	35,251
2005	68,769	55,511	49,819	35,100
Percent Change 1996-2005	22.9%	22.3%	35.8%	23.2%

2004-2005 MEAN FACULTY SALARIES FOR ARKANSAS PUBLIC 4-YEAR INSTITUTIONS

Institution	SREB & AAUP Classifications	Rank of Full-Time 9/10 Month Faculty			
		Professor	Associate	Assistant	Instructor
UAF	I I	\$86.1	\$64.9	\$55.2	\$39.9
UALR	III IIA	71.0	60.3	53.1	35.9
ASU	III IIA	66.7	55.5	46.5	35.3
UCA	III IIA	66.2	57.8	47.2	36.0
SAUM	V IIB	62.1	51.5	40.9	36.6
ATU	V IIB	60.2	52.1	44.2	33.2
HSU	V IIA	59.2	51.8	40.3	37.1
UAM	VI IIB	55.2	48.6	42.9	34.4
UAPB	VI IIB	54.5	49.2	43.2	36.0

(Salaries in Thousands)

2004-2005 MEAN FACULTY SALARIES* COMPARING ASU TO SREB III INSTITUTIONS**

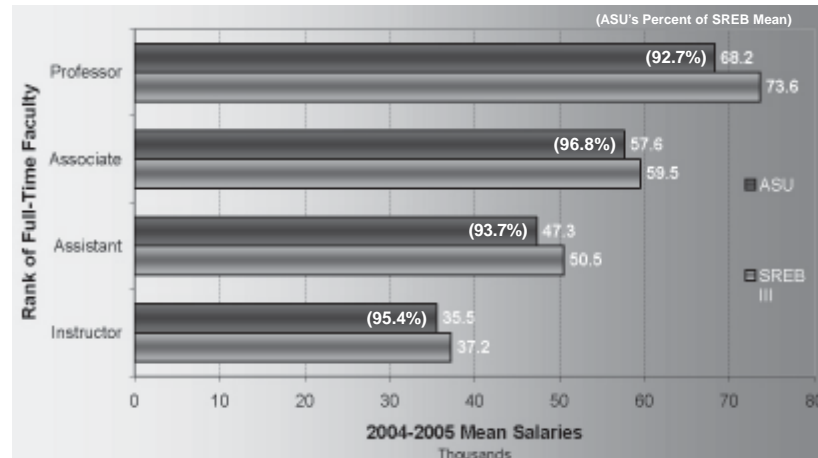

2004-2005 MEAN FACULTY SALARIES* COMPARING ASU TO AAUP REGIONAL IIA INSTITUTIONS***

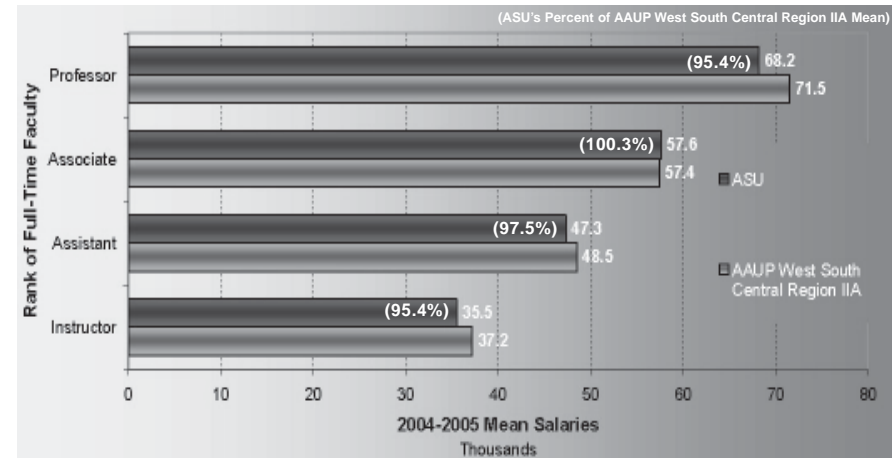

*NOTE: Salaries reported as 11-12 month appointments have been converted to 9-10 month equivalents by reducing the reported amounts by 2/11.
 **NOTE: SREB III consists of institutions in Alabama, Arkansas, Florida, Georgia, Kentucky, Louisiana, Maryland, Mississippi, North Carolina, Oklahoma, South Carolina, Tennessee, Texas, Virginia, and West Virginia.
 ***NOTE: Institutions classified as AAUP West South Central Region Master's IIA include institutions in Arkansas, Louisiana, Oklahoma, and Texas which confer less than 30 doctoral degrees per year.
 Data Sources: 1996-2005 Salaries, Tenure, and Fringe Benefits of Full-Time Instructional Faculty Surveys; AAUP Faculty Compensation Surveys; SREB; and Academe
 Information Source: The Office of Institutional Research & Planning; web address: irp.astate.edu; email address: asuirp@astate.edu

Full-Time Staff Statistics

Jonesboro Campus

Jonesboro Campus Full-Time Staff by EEOC* Category

	Fall Semesters					Percentage of Total by Category				
	2001	2002	2003	2004	2005	2001	2002	2003	2004	2005
Executive/Administrative/Managerial	66	66	65	67	69	7.8%	7.5%	7.4%	7.7%	7.7%
Professional/Non-Faculty	239	247	267	283	319	28.2%	28.2%	30.2%	32.3%	35.6%
Technical/Paraprofessional	79	75	81	72	80	9.3%	8.6%	9.2%	8.2%	8.9%
Clerical/Secretarial	198	212	202	188	167	23.3%	24.2%	22.9%	21.5%	18.7%
Skilled Craft	101	112	107	102	100	11.9%	12.8%	12.1%	11.7%	11.2%
Service/Maintenance	165	163	162	163	160	19.5%	18.6%	18.3%	18.6%	17.9%
Total Full-Time Staff	848	875	884	875	895					

Jonesboro Campus Full-Time Staff Demographics

	Fall Semesters					Percentage of Total by Demographic				
	2001	2002	2003	2004	2005	2001	2002	2003	2004	2005
By Gender										
Male	345	361	369	365	356	40.7%	41.3%	41.7%	41.7%	39.8%
Female	503	514	515	510	539	59.3%	58.7%	58.3%	58.3%	60.2%
By Ethnicity										
African American	76	77	87	90	100	9.0%	8.8%	9.8%	10.3%	11.2%
American Indian	5	3	7	8	8	0.6%	0.3%	0.8%	0.9%	0.9%
Asian/Pacific Islander American	4	3	5	7	6	0.5%	0.3%	0.6%	0.8%	0.7%
Hispanic American	7	9	11	11	14	0.8%	1.0%	1.2%	1.3%	1.6%
White American	754	782	772	752	765	88.9%	89.4%	87.3%	85.9%	85.5%
Ethnicity Unknown	1	0	0	6	0	0.1%	0.0%	0.0%	0.7%	0.0%
Nonresident Alien	1	1	2	1	2	0.1%	0.1%	0.2%	0.1%	0.2%

*NOTE: EEOC stands for Equal Employment Opportunity Commission; see page 71 for EEOC category definitions.
 Data Sources: Fall 2001-Fall 2005 Staff
 Information Source: The Office of Institutional Research & Planning: web address: irp.astate.edu; email address: asuip@astate.edu

BLANK

BLANK

RESOURCES

Dean B. Ellis Library

Library Holdings	Fiscal Years				
	2001	2002	2003	2004	2005
Books (volumes)	562,067	567,535	578,164	586,176	595,791
Current Periodicals (# of subscriptions)	1,751	1,760	1,675	1,675	1,691
Journals (volumes)	111,915	115,113	117,328	120,941	123,902
Microforms (units)	532,290	549,450	562,574	578,473	584,730
Govt. Documents (volumes)	560,139	564,564	569,309	573,870	577,684
Audio/Visual (units)	11,691	12,867	14,508	15,649	16,910

Library Usage	Fiscal Years				
	2001	2002	2003	2004	2005
Circulation					
General	42,235	50,593	51,196	48,277	43,554
Reserve	6,887	7,394	7,981	8,181	6,021
Faculty	5,458	6,456	6,805	7,923	7,855
Documents	12	14	8	7	16
Other	1,242	1,494	1,353	743	987
Periodicals	134	268	332	287	266
Media	7,970	9,064	10,471	9,661	8,767
Special Collections	2,817	2,299	1,628	1,656	1,233
Data Base Searches	125,694	250,348	400,061	385,647	518,448
Interlibrary Loan					
Borrowed	8,635	7,116	6,700	6,328	8,365
Loaned	10,403	11,069	9,490	10,264	9,140
Gate Count	363,597	330,260	305,239	290,611	284,974
Information Service to Groups					
Presentations	364	331	367	300	204
# of Persons Served	6,297	5,524	5,430	4,737	3,287

The Dean B. Ellis Library, centrally located in an eight-story building, functions as an educational center for the community. The Library of Congress classification system is used for the arrangement of books, and an on-line catalog provides access to the book collection. The library meets the informational needs of the university by offering a variety of services. A staff of 14 professional librarians and 23 support personnel acquires, organizes, and services the collection. Reference librarians assist users in locating information and in the use of the library. The reference staff also offers an active library instruction program which reaches numerous university classes. The library provides access to hundreds of online databases and search services via links on the library's web site. Materials that are not contained in the library's collection are accessible by interlibrary loan through the OCLC network.



Dean B. Ellis Library, Arkansas State University, Jonesboro

Student Costs - Tuition & Required Fees

Arkansas Universities

HISTORICAL ANNUAL TUITION & REQUIRED FEES Jonesboro Campus

Academic Year	Undergraduate				Graduate			
	Annual Tuition & Fees (Based on 15 Hour Load per Semester)		Per Credit Hour Tuition		Annual Tuition & Fees (Based on 9 Hour Load per Semester)		Per Credit Hour Tuition	
	Resident	Nonresident	Resident	Nonresident	Resident	Nonresident	Resident	Nonresident
1994-1995	\$1,930	\$3,850	\$60	\$124	\$1,584	\$2,736	\$84	\$148
1995-1996	1,970	3,620	82	150	1,774	2,998	98	166
1996-1997	1,970	5,060	82	211	1,774	4,618	98	256
1997-1998	2,340	5,430	84	213	2,118	4,962	106	264
1998-1999	2,804	6,212	91	233	2,442	5,574	115	289
1999-2000	2,972	6,644	98	251	2,604	5,988	124	312
2000-2001	3,160	7,096	105	269	2,786	6,422	133	335
2001-2002	4,270	9,490	112	286	3,092	6,944	141	355
2002-2003	4,480	10,090	119	306	3,254	7,394	150	380
2003-2004	4,810	10,720	125	322	3,488	7,844	158	400
2004-2005	5,155	11,515	135	347	3,740	8,420	170	430
2005-2006	5,440	12,145	142	366	3,947	8,879	180	454

2005-2006 ANNUAL TUITION & REQUIRED FEES State Universities in Arkansas

University	Resident		Nonresident	
	First-Time Freshmen		First-Time Freshmen	
	Undergraduate (15 Hour Load)	Graduate (9 Hour Load)	Undergraduate (15 Hour Load)	Graduate (9 Hour Load)
Arkansas State University*	\$5,440	\$3,947	\$12,145	\$8,879
Arkansas Tech University**	4,700	3,246	8,990	6,180
Henderson State University***	4,715	3,501	8,765	6,525
Southern Arkansas Univ.**	4,290	3,144	6,300	4,350
Univ. of Arkansas-Fayetteville*	5,568	5,257	13,295	11,563
Univ. of Arkansas-Ft. Smith	2,830	---	7,720	---
Univ. of Arkansas-Little Rock**	5,213	4,154	12,083	8,420
Univ. of Arkansas-Monticello	3,910	2,970	7,660	6,210
Univ. of Arkansas-Pine Bluff***	4,291	3,054	8,476	6,258
Univ. of Central Arkansas	5,755	4,236	10,255	7,656

2005-2006 ANNUAL TUITION & REQUIRED FEES Other ASU Campuses

(Full-Time Based on 15 Hour Load per Semester)	Campuses		
	Beebe	Mtn. Home	Newport
Resident Tuition			
Full-Time Tuition	\$2,040	\$2,040	\$2,040
Per Credit Hour Tuition	68	68	68
Nonresident Tuition			
Full-Time Tuition	3,510	3,510	3,510
Per Credit Hour Tuition	117	117	117
Annualized Fees			
Infrastructure	---	240	---
Quality Improvement	150	---	150
Student Center	90	---	---

*NOTE: There is a higher per-credit-hour tuition for ASUJ courses in the Colleges of Business and Nursing & Health Professions.

**NOTE: ATU and SAU annual tuition and required fees include all or part of the athletic fee.

***NOTE: HSU annual tuition and required fees include a one-time \$20 transcript fee and a \$50 orientation fee for first-time students. Athletic fee is also included in annual tuition and fees.

NOTE: UAF annual tuition and required fees represent the College of Arts & Sciences. A \$80 orientation fee and a \$20 ID card fee for first-time freshmen are included in the annual tuition and fees.

**NOTE: UALR annual tuition and required fees represent the College of Arts, Humanities, & Social Sciences.

***NOTE: UAPB annual tuition and required fees include a one-time \$37 matriculation fee for first-time students.

Information Source: The Office of Institutional Research & Planning; web address: irp.astate.edu; email address: asuip@astate.edu

Student Costs - Residence Life

Jonesboro Campus

HOUSING OCCUPANCY

Housing	Fall 2005 Capacity	Occupancy at Beginning of Fall Semester				
		2001	2002	2003	2004	2005
Residence Halls						
Arkansas Hall	343	269	182	197	196	243
Kays Hall	479	421	389	422	356	403
Twin Towers	574	584	664	562	449	478
University Hall	307	294	273	296	268	276
Delta Hall	---	107	107	---	---	---
Total Residence Halls	1,703	1,675	1,615	1,477	1,269	1,400
University Apartments	334	314	329	324	327	314
Village Apartments	191	---	---	72	87	152
Married Student Housing						
Apartments	5	0	4	1	2	0
Houses	47	44	43	37	37	39
Mobile Homes	---	47	37	2	---	---
Total Married Housing	52	91	84	40	39	39
Total All Housing	2,280	2,080	2,028	1,913	1,722	1,905

Meal plans are mandatory for all residence hall students and may only be changed prior to the end of the first week of the semester. On the 5-Day meal plan, students may enter the Dining Hall unlimited times Monday through Friday. On the 7-Day meal plan, students may enter the Dining Hall unlimited times each day of the week. The 5-Day \$100 Flex Plan adds 100 declining balance points to the 5-Day meal plan. The 7-Day \$50 Flex Plan adds 50 declining balance points to the 7-Day meal plan while the 7-Day \$200 Flex Plan adds 200 declining balance points to the 7-Day meal plan. The Flex Plan gives the student the flexibility of 925 declining balance points. The declining balance points may be used in the Acansa Dining Hall, Food Court, or the Twin Towers store. All declining balance points will rollover to the next semester.

2005-2006 ROOM & BOARD COSTS PER SEMESTER

Residence Hall	Occupancy		
	Double	Single	Deluxe
Arkansas Hall	\$1,075	\$1,390	\$1,440
Kays Hall	1,095	1,440	N/A
Twin Towers	980	1,280	1,330
University Hall	1,100	1,460	N/A

Meal Plans	Cost
5-Day \$100 Flex Plan	1,020
7-Day Plan	995
7-Day \$50 Flex Plan	1,020
7-Day \$200 Flex Plan	1,170
Flex Plan	995

2005-2006 HOUSING COSTS PER SEMESTER

Housing/Apartments	Monthly	Semester
COLLEGIATE PARK (PER PERSON)		
2 Bed/2 Bath	\$370	\$1,665
2 Bed/1 Bath	340	1,530
4 Bed/Townhouse	320	1,440
4 Bed/2 Bath	280	1,260
INDIAN VILLIAGE (PER PERSON)		
Houses	\$420	\$1,890
1 Bedroom Apartment	490	2,205
2 Bedroom Apartment	580	2,610
3 Bedroom Apartment	655	2,948

Financial Aid

Jonesboro Campus - By Academic Year

Financial aid is available to Arkansas State University students from a variety of sources. Not only can students obtain federal aid, state aid, and privately funded scholarships, but Arkansas State University also offers several types of institutional scholarship packages to qualifying Arkansas residents. The scholarships are primarily awarded based on ACT scores, GPA's, and/or academic achievement. Institutional scholarships available include the following: Academic Merit Award, Beyond Boundaries Scholarship, Chancellor's Scholarship, Dean's Scholarship, Future Delta Leaders Service Scholarship, High School Honor Award, Thompson Minority Scholarship, Transfer Scholarship and University Honors Scholarship.

FINANCIAL AID AWARDED

Academic Year 2004-2005

Campus & Aid Category	Unduplicated Number of Recipients	Amount of Awards
JONESBORO RECIPIENTS		
Federal, State, & Institutional Grants	5,073	\$12,947,821
State & Institutional Scholarships	2,918	11,967,236
Institutional Employment	1,303	3,160,855
Federal & Institutional Loans	6,916	41,384,189
Total Aid Awarded	9,093	\$69,460,097

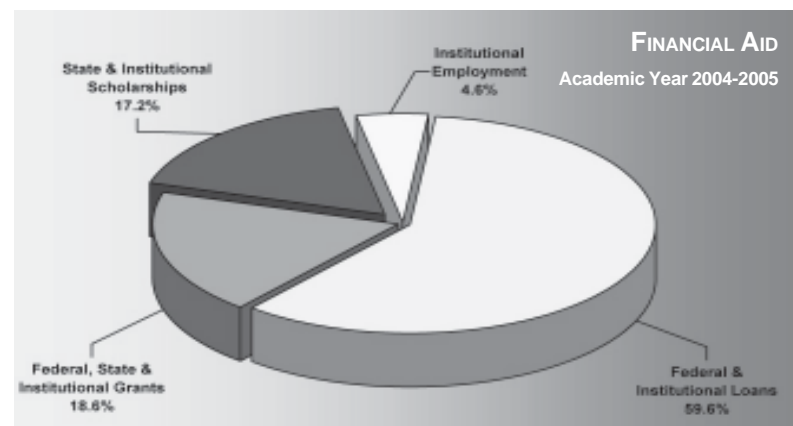

Federal Aid Programs	
Work-Study Program	Stafford Student Loan
Parent Loan (Undergraduate Students)	(Subsidized & Unsubsidized)
Pell Grants	Supplemental Educational Opportunity Grants
Perkins Student Loan	

State Programs	
Arkansas Academic Challenge Scholarship	MIA/KIA Dependents Scholarship
Arkansas Health Education Grant	Minority Masters Fellows Program
Arkansas Student Assistance Grant	Minority Teachers Scholarship
Emergency Secondary Education Loan	Second Effort Scholarship
Governor's Scholarship	Teacher & Administrator Grant
Law Enforcement Dependent's Scholarship	

University Aid Programs	
Academic Merit Award	High School Honor Award
Beyond Boundaries Scholarship	Thompson Minority Scholarship
Chancellor's Scholarship	Transfer Scholarship
Dean's Scholarship	University Honors Scholarship
Future Delta Leaders Service Scholarship	

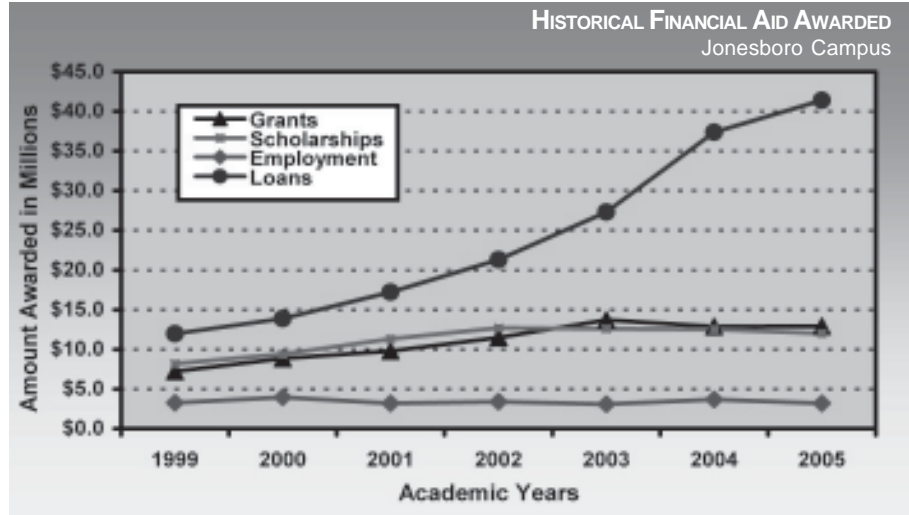

*NOTE: Data represents only the financial aid processed through the ASU-Jonesboro campus.
 Data Source: 2004-2005 Financial Assistance to Students in Institutions of Higher Education
 Information Source: The Office of Institutional Research & Planning; web address: irp.astate.edu; email address: asuirp@astate.edu

System Financial Report Summary

Jonesboro, Beebe, Mtn. Home & Newport Campuses - For Year Ended June 30, 2005

Total Revenues by Source									
Source of Revenues	Campuses					Percentage of Total Revenues by Source			
	Jonesboro	Beebe	Mtn. Home	Newport	Total	Jonesboro	Beebe	Mtn. Home	Newport
Tuition & Fees*	\$23,739,227	\$3,977,727	\$1,146,569	\$1,605,134	\$30,468,657	77.9%	13.1%	3.8%	5.3%
Local Appropriations	0	1,241,848	910,623	776,410	2,928,881	0.0%	42.4%	31.1%	26.5%
Federal Appropriations	14,195	0	0	0	14,195	100.0%	0.0%	0.0%	0.0%
Grants & Contracts	25,368,577	6,146,185	2,524,759	1,354,386	35,393,907	71.7%	17.4%	7.1%	3.8%
Sales & Services	355,201	40,509	0	0	395,710	89.8%	10.2%	0.0%	0.0%
Self Insurance	9,243,663	0	0	0	9,243,663	100.0%	0.0%	0.0%	0.0%
Auxiliary Enterprises*	16,880,819	1,878,212	109,868	163,837	19,032,736	88.7%	9.9%	0.6%	0.9%
Other Operating Revenue	2,333,997	205,643	153,614	26,596	2,719,850	85.8%	7.6%	5.6%	1.0%
State Appropriations	56,682,952	11,212,983	3,155,110	2,586,837	73,637,882	77.0%	15.2%	4.3%	3.5%
Gifts	1,276,282	0	119,021	227,161	1,622,464	78.7%	0.0%	7.3%	14.0%
Investment Income	2,231,626	149,162	29,963	85,942	2,496,693	89.4%	6.0%	1.2%	3.4%
Other Revenue	4,206,481	0	52,464	721,877	4,980,822	84.5%	0.0%	1.1%	14.5%
Total Revenues	\$142,333,020	\$24,852,269	\$8,201,991	\$7,548,180	\$182,935,460				

Total Expenditures by Function									
Type of Expenditures	Campuses					Percentage of Total Expenditures by Function			
	Jonesboro	Beebe	Mtn. Home	Newport	Total	Jonesboro	Beebe	Mtn. Home	Newport
Personal Services	\$84,766,452	\$14,975,391	\$4,384,764	\$4,090,875	\$108,217,482	78.3%	13.8%	4.1%	3.8%
Scholarships & Fellowships	4,060,814	1,737,221	1,063,980	579,145	7,441,160	54.6%	23.3%	14.3%	7.8%
Supplies & Other Services	31,235,570	5,596,644	1,507,433	1,431,106	39,770,753	78.5%	14.1%	3.8%	3.6%
Depreciation	7,747,016	1,728,139	1,189,350	526,701	11,191,206	69.2%	15.4%	10.6%	4.7%
Self Insurance	8,850,553	0	0	0	8,850,553	100.0%	0.0%	0.0%	0.0%
Other Operating Expenses	113,634	0	0	0	113,634	100.0%	0.0%	0.0%	0.0%
Interest on Capital-Asset Related Debt	4,381,508	211,005	240,883	204,188	5,037,584	87.0%	4.2%	4.8%	4.1%
Other Nonoperating Expenses	74,419	0	1,865	1,250	77,534	96.0%	0.0%	2.4%	1.6%
Other Expenses	735,895	248,220	0	1,446	985,561	74.7%	25.2%	0.0%	0.1%
Total Expenditures	\$141,965,861	\$24,496,620	\$8,388,275	\$6,834,711	\$181,685,467				

*Net of Scholarship Allowance
 Data Source: Office of Finance & Administration, Arkansas State University, Jonesboro
 Information Source: The Office of Institutional Research & Planning: web address: irp.astate.edu; email address: asuirp@astate.edu

Financial Report - Revenues

Jonesboro Campus

HISTORICAL REVENUES*

Source of Revenues	Fiscal Years			
	2002	2003	2004	2005
Tuition & Fees (Net Scholarship Allowance)	\$19,168,642	\$19,917,034	\$21,342,562	\$23,739,227
Federal Appropriations	0	0	0	14,195
Grants & Contracts	26,575,756	24,839,677	24,865,764	25,368,577
Sales & Services	840,706	258,931	345,560	355,201
Self Insurance	7,714,019	8,454,750	9,609,754	9,243,663
Auxiliary Enterprises (Net Scholarship Allowance)	12,239,721	13,791,138	14,444,349	16,880,819
Arkansas Services Center	1,262,980	1,175,214	1,135,427	N/A
Other Operating Revenue	2,934,469	1,027,117	1,515,967	2,333,997
State Appropriations	53,812,072	53,502,106	56,316,272	56,682,952
Proceeds: Tobacco Settlement	19,382,512	0	0	0
Gifts	464,372	439,822	1,906,481	1,276,282
Investment Income	1,300,293	2,135,565	1,840,965	2,231,626
Bond Issues	0	0	949,335	0
Other Revenue	12,787,665	2,882,793	5,154,927	4,206,481
Total Revenues	\$158,483,207	\$128,424,147	\$139,427,363	\$142,333,020

HISTORICAL REVENUES (RESTRICTED & UNRESTRICTED)

Source of Revenues	Fiscal Years	
	2000	2001
Tuition & Fees	\$28,238,377	\$30,248,821
State Appropriations	47,426,614	48,362,380
Federal Grants & Contracts	11,392,337	12,487,541
State Grants & Contracts	9,860,283	11,128,093
Private Grants & Contracts	2,077,970	2,477,867
Endowment Income	7,544	10,575
Sales & Services/Other Sources	1,601,938	2,751,896
Auxiliary Enterprises	18,379,184	16,291,504
Total Revenues	\$118,984,247	\$123,758,677

REVENUES BY SOURCE for Year Ended June 30, 2005

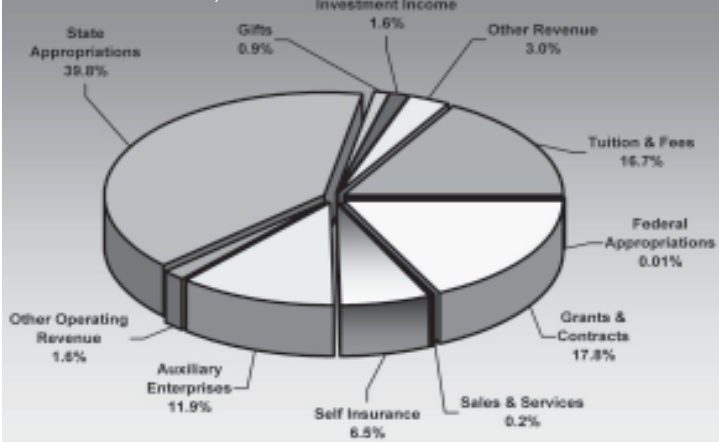

HISTORICAL AUXILIARY ENTERPRISES REVENUES

Source of Revenues	Fiscal Years				
	2001	2002	2003	2004	2005
Intercollegiate Athletics	\$5,495,679	\$5,305,246	\$6,154,008	\$6,214,504	\$6,463,614
Residence Halls	3,937,954	4,061,209	4,319,966	4,259,344	4,130,164
Married Student Housing	350,954	351,006	406,809	784,122	863,707
Faculty Housing	119,398	118,957	122,470	121,674	128,499
Food Services	321,363	228,645	285,688	201,047	211,059
College Union	1,237,736	1,210,984	1,217,246	2,352,760	1,543,596
Bookstore	190,000	190,000	215,000	166,903	140,617
Student Org. & Publications	174,533	170,690	190,544	136,479	108,823
Student Health Services	73,539	---	---	---	---
Other Auxiliary	4,390,349	4,075,072	4,629,875	4,830,649	5,097,870
Total Revenues	\$16,291,505	\$15,711,809	\$17,541,606	\$19,067,482	\$18,687,949

*NOTE: Beginning with fiscal year 2001-2002, statements were prepared using the new format specified in Government Accounting Standards Board (GASB) Statements Number 34 & 35.
 Data Source: Office of Finance & Administration, Arkansas State University, Jonesboro
 Information Source: The Office of Institutional Research & Planning: web address: irp.astate.edu; email address: asuirp@astate.edu

Financial Report - Expenditures

Jonesboro Campus

HISTORICAL EXPENDITURES*

Source of Expenditures	Fiscal Years			
	2002	2003	2004	2005
Personal Services	\$75,397,715	\$75,090,861	\$80,362,745	\$84,766,452
Scholarships & Fellowships	6,463,536	5,014,730	4,803,218	4,060,814
Supplies & Other Services	28,765,703	28,831,165	31,497,301	31,235,570
Depreciation	6,524,241	6,613,932	6,930,514	7,747,016
Self Insurance	6,867,433	7,672,198	7,947,364	8,850,553
Other Operating Expenses	631,850	112,569	102,637	113,634
Interest on Capital - Asset Related Debt	2,657,222	3,230,786	2,638,099	4,381,508
Other Nonoperating Expenses	214,181	923,089	189,999	74,419
Other Expenses	4,520,853	383,014	407,448	735,895
Total Expenditures	\$132,042,734	\$127,872,344	\$134,879,325	\$141,965,861

HISTORICAL EXPENDITURES (RESTRICTED & UNRESTRICTED)

Type of Expenditures	Fiscal Years	
	2000	2001
Instruction	\$34,403,889	\$36,401,597
Research	1,870,196	2,154,558
Public Service	2,957,625	5,104,750
Academic Support	13,356,992	12,909,244
Student Services	4,463,402	4,571,347
Institutional Support	9,780,843	11,705,005
Operations/Maintenance	8,134,906	8,055,303
Scholarships & Awards	20,922,617	23,496,786
Mandatory Transfers	3,222,830	4,002,428
Auxiliary Enterprises	16,562,495	15,246,741
Total Expenditures	\$115,675,795	\$123,647,759

EXPENDITURES BY FUNCTION
for Year Ended June 30, 2005

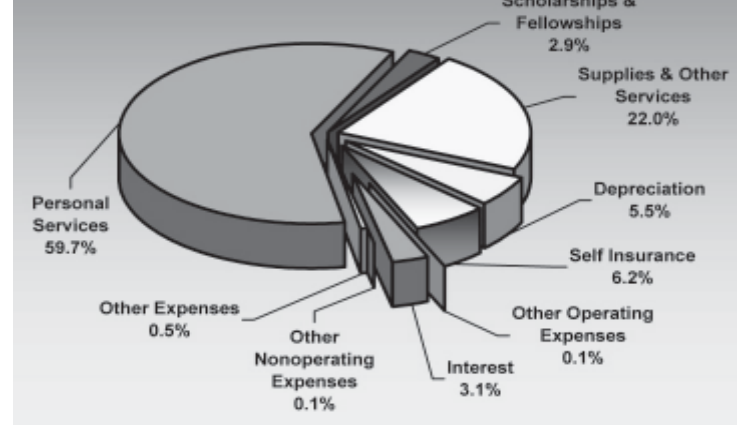

HISTORICAL AUXILIARY ENTERPRISES EXPENDITURES

Type of Expenditures	Fiscal Years				
	2001	2002	2003	2004	2005
Intercollegiate Athletics	\$7,314,405	\$8,338,269	\$9,347,925	\$9,134,914	\$9,441,004
Residence Halls	2,935,922	2,270,531	2,850,409	2,828,761	2,740,797
Married Student Housing	155,634	256,417	114,985	149,196	167,495
Faculty Housing	61,037	52,275	48,748	43,555	54,229
Food Services	195,372	168,600	297,989	130,704	140,361
College Union	378,480	2,957	(31,046)	(158,706)	68,681
Bookstore	3,190	3,838	2,601	3,324	3,895
Student Org. & Publications	200,941	170,690	217,954	172,423	161,118
Student Health Services	96,104	(859)	(85)	0	--
Other Auxiliary	3,834,106	2,825,334	2,275,892	2,823,331	3,638,744
Total Expenditures	\$15,175,191	\$14,088,052	\$15,125,372	\$15,127,502	\$16,416,324

*NOTE: Beginning with fiscal year 2001-2002, statements were prepared using the new format specified in Government Accounting Standards Board (GASB) Statements Number 34 & 35.
 Data Source: Office of Finance & Administration, Arkansas State University, Jonesboro
 Information Source: The Office of Institutional Research & Planning; web address: irp.astate.edu; email address: asuirp@astate.edu

Financial Report

Beebe Campus

HISTORICAL REVENUES

Source of Revenues	Fiscal Years		
	2003	2004	2005
Tuition & Fees (Net Scholarship Allowance)	\$3,221,462	\$3,555,373	\$3,977,727
Local Appropriations	0	1,543,663	1,241,848
Grants & Contracts	4,407,138	7,065,035	6,146,185
Sales & Services	22,908	23,702	40,509
Auxiliary Enterprises (Net Scholarship Allowance)	1,586,959	1,781,345	1,878,212
Other Operating Revenue	524,058	246,976	205,643
State Appropriations	8,458,380	11,374,782	11,212,983
Gifts	140,747	0	0
Investment Income	117,660	107,768	149,162
Other Revenue	1,535,959	3,011,574	0
Total Revenues	\$20,015,271	\$28,710,218	\$24,852,269

HISTORICAL EXPENDITURES

Source of Expenditures	Fiscal Years		
	2003	2004	2005
Personal Services	\$10,305,237	\$14,222,778	\$14,975,391
Scholarships & Fellowships	3,585,499	2,910,305	1,737,221
Supplies & Other Services	2,829,514	5,217,476	5,596,644
Depreciation	686,323	3,170,015	1,728,139
Other Operating Expenses	246,473	0	0
Interest on Capital Asset Related Debt	232,301	221,979	211,005
Other Nonoperating Expenses	208,809	429,312	0
Other Expenses	0	2,342	248,220
Total Expenditures	\$18,094,156	\$26,174,207	\$24,496,620

REVENUES BY SOURCE
for Year Ended June 30, 2005

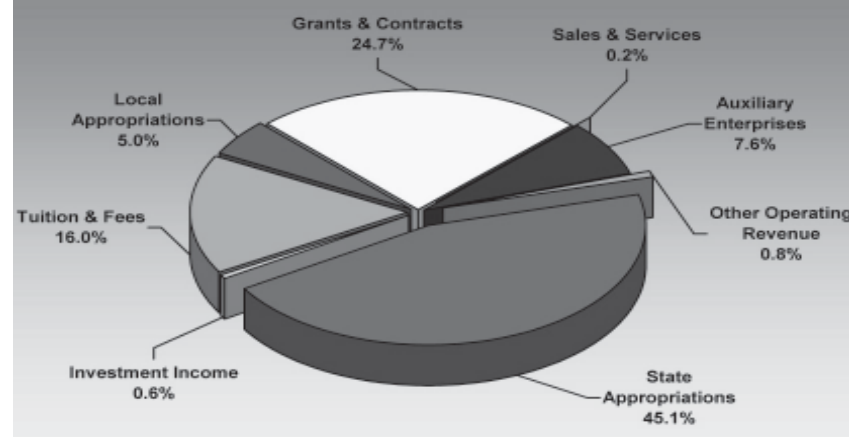

EXPENDITURES BY FUNCTION
for Year Ended June 30, 2005

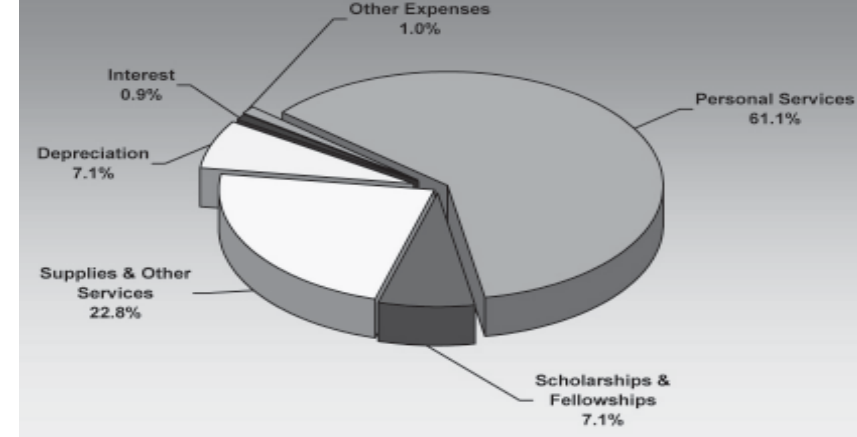

Data Source: Arkansas State University, Beebe
Information Source: The Office of Institutional Research & Planning: web address: irp.astate.edu; email address: asuip@astate.edu

Financial Report

Mountain Home Campus

HISTORICAL REVENUES

Source of Revenues	Fiscal Years		
	2003	2004	2005
Tuition & Fees (Net Scholarship Allowance)	\$1,050,304	\$1,164,491	\$1,146,569
Local Appropriations	791,258	876,862	910,623
Grants & Contracts	2,527,962	2,540,944	2,524,759
Auxiliary Enterprises (Net Scholarship Allowance)	146,789	112,683	109,868
Other Operating Revenue	126,321	145,106	153,614
State Appropriations	2,817,696	3,114,856	3,155,110
Gifts	20,450	214,922	119,021
Investment Income	35,032	20,898	29,963
Other Nonoperating Revenue	38,399	0	29,159
Other Revenue	8,373	12,860	23,305
Total Revenues	\$7,562,584	\$8,203,622	\$8,201,991

HISTORICAL EXPENDITURES

Source of Expenditures	Fiscal Years		
	2003	2004	2005
Personal Services	\$4,061,522	\$4,274,088	\$4,384,764
Scholarships & Fellowships	1,254,704	1,223,240	1,063,980
Supplies & Other Services	1,628,401	1,506,710	1,507,433
Depreciation	1,186,047	1,204,865	1,189,350
Interest on Capital Asset Related Debt	333,363	262,604	240,883
Other Nonoperating Expenses	0	22,863	1,865
Other Expenses	0	3,372	0
Total Expenditures	\$8,464,037	\$8,497,742	\$8,388,275

REVENUES BY SOURCE
for Year Ended June 30, 2005

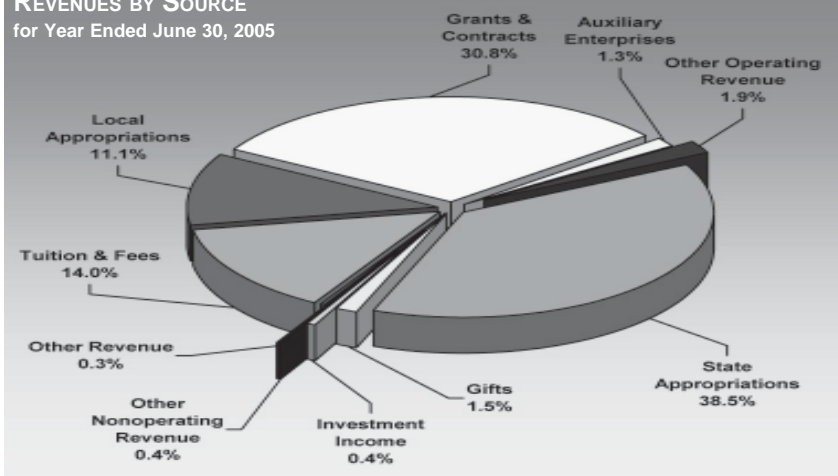

EXPENDITURES BY FUNCTION
for Year Ended June 30, 2005

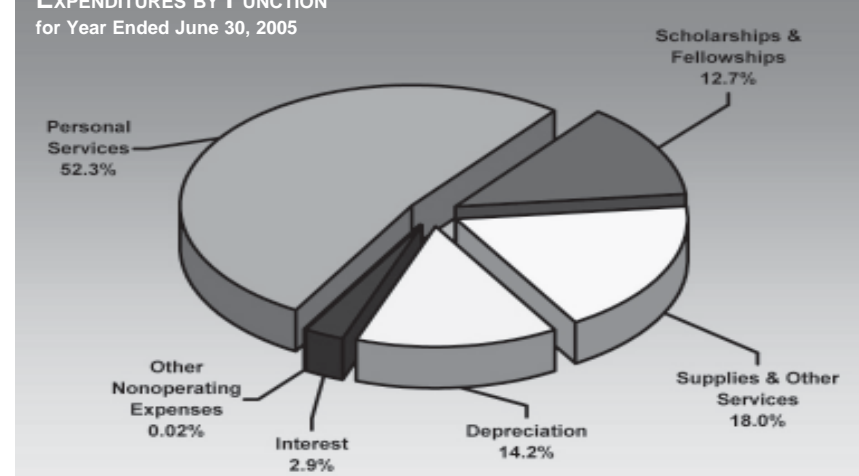

Financial Report

Newport Campus

HISTORICAL REVENUES

Source of Revenues	Fiscal Years		
	2003	2004	2005
Tuition & Fees (Net Scholarship Allowance)	\$1,500,871	\$1,464,732	\$1,605,134
Grants & Contracts	1,264,458	1,276,136	1,354,386
Auxiliary Enterprises (Net Scholarship Allowance)	189,703	186,536	163,837
Other Operating Revenue	458,988	34,276	26,596
State Appropriations	2,252,196	2,591,803	2,586,837
Local Appropriations	0	622,819	776,410
Gifts	152,352	188,233	227,161
Investment Income	52,893	154,803	85,942
Other Revenue	46,664	113,685	721,877
Total Revenues	\$5,918,125	\$6,633,023	\$7,548,180

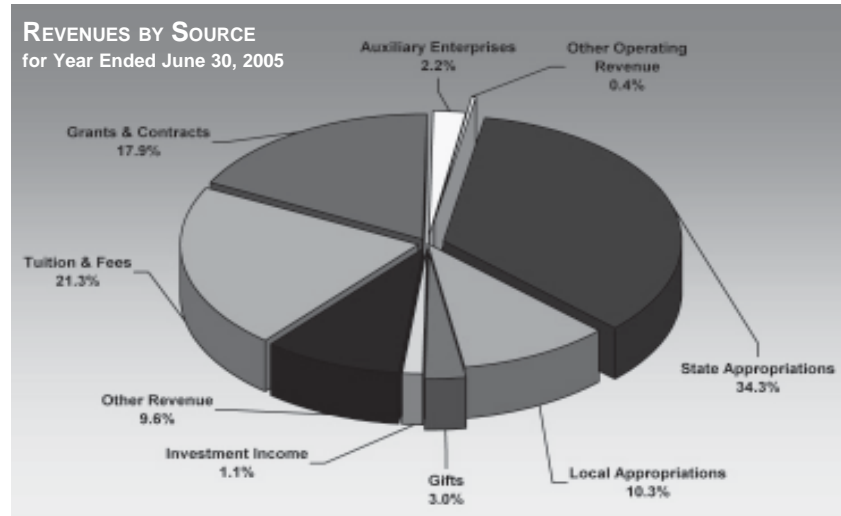

HISTORICAL EXPENDITURES

Source of Expenditures	Fiscal Years		
	2003	2004	2005
Personal Services	\$3,764,180	\$3,819,447	\$4,090,875
Scholarships & Fellowships	557,398	643,175	579,145
Supplies & Other Services	966,070	1,248,288	1,431,106
Depreciation	238,889	733,511	526,701
Other Operating Expenses	29,937	20,237	0
Interest on Capital Asset Related Debt	0	0	204,188
Other Nonoperating Expenses	281,469	131,579	1,250
Other Expenses	34,562	1,163	1,446
Total Expenditures	\$5,872,505	\$6,597,400	\$6,834,711

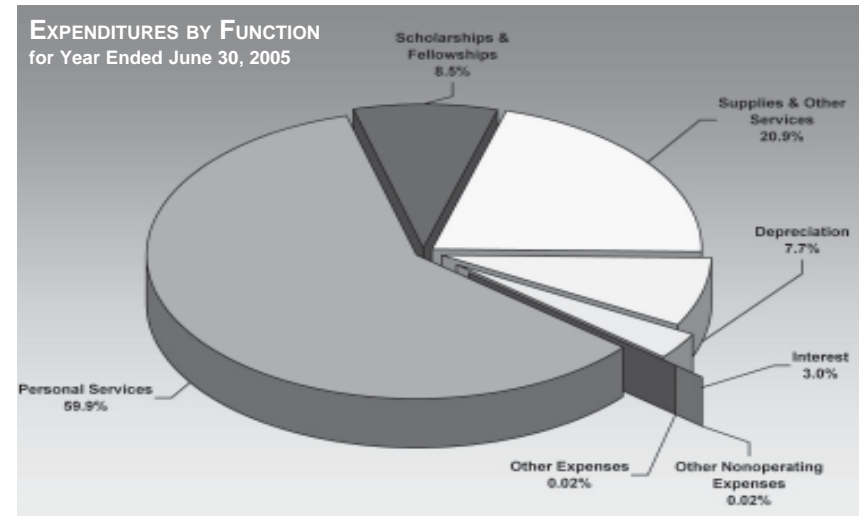

Arkansas State University Donors



Jonesboro Campus

Source of Donation	Fiscal Years				
	2001	2002	2003	2004	2005
Academic Gifts					
Faculty/Staff	\$154,162	\$144,311	\$132,718	\$107,048	\$134,440
Alumni	480,294	1,985,758	2,514,349	393,309	475,318
Friends of ASU	131,573	151,834	198,782	227,807	131,439
Organizations/Corp.	1,668,412	1,281,389	1,597,700	1,444,024	2,215,574
Non-Cash Gifts	226,464	546,922	534,403	1,260,379	1,149,120
Academic Total	2,660,905	4,110,214	4,977,951	3,432,568	4,105,891
Athletic Gifts					
Cash Gifts	956,214	1,167,191	1,322,526	1,346,946	1,143,449
Non-Cash Gifts	9,721	21,088	16,677	63,782	17,762
Athletic Total	965,935	1,188,279	1,339,204	1,410,727	1,161,211
Grand Total	\$3,626,840	\$5,298,493	\$6,317,155	\$4,843,295	\$5,267,102

ACADEMIC & ATHLETIC GIFTS

Fiscal Year 2005

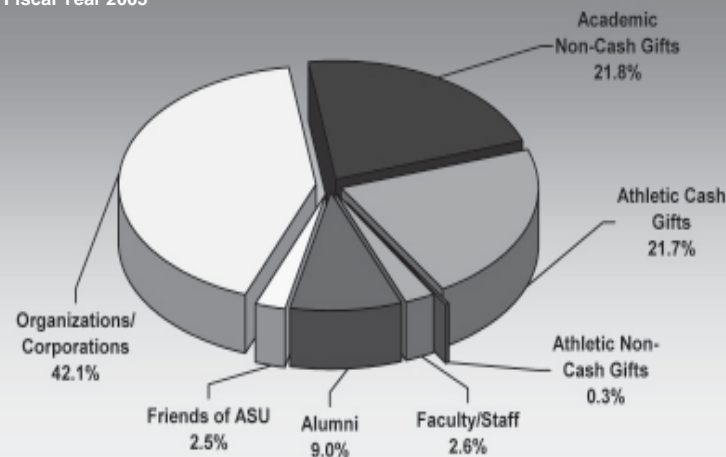

PRIVATE DONORS

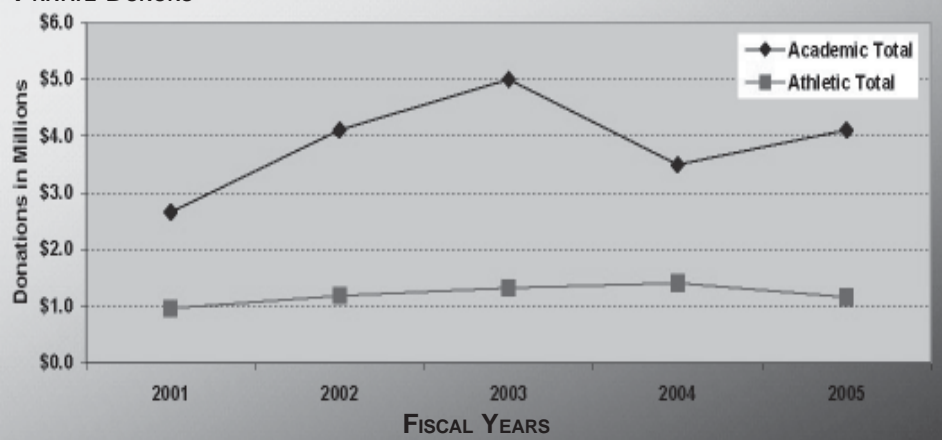

Private donor support enables Arkansas State University to attract and retain the highest quality students. Citizens of Northeast Arkansas communities have historically provided generous donor support. Additionally, private support endows numerous ASU scholarships each year. Scholarships help to keep the brightest students in Arkansas, and scholarships are more necessary now than ever. An endowed scholarship can be established for \$10,000, or an annual gift may be provided to fund one or more scholarships. Scholarships are currently available in virtually every discipline.

Data Source: Office of Development, Arkansas State University, Jonesboro
 Information Source: The Office of Institutional Research & Planning: web address: irp.astate.edu; email address: asuirp@astate.edu

Physical Facilities Inventory

Jonesboro Campus - Fiscal Year 2005

Facility	Major Use	Year Completed	Square Footage			Facility	Major Use	Year Completed	Square Footage		
			Total	E&G	Auxiliary				Total	E&G	Auxiliary
Administration	Office	1964	45,590	45,590	0	Lab Science-East Wing	Classroom	1968	82,618	82,618	0
Administration Addition	Office	1988	10,336	10,336	0	Lab Science-West Wing	Classroom	1987	87,808	87,808	0
Administration Annex	Office	1970	3,804	3,804	0	Lakeport Classroom*	Classroom	1988	3,878	3,878	0
Agriculture	Classroom	1975	79,738	79,738	0	Lakeport Plantation*	Classroom	1989	7,365	7,365	0
Arkansas Biosciences	Laboratory	2004	83,984	83,984	0	Laundry Facility	Community Center	1960	3,740	0	3,740
Arkansas Hall Dormitory	College Dorm	1962	86,575	0	86,575	Learning Resource Center	Classroom	1978	147,362	147,362	0
Armory	Classroom	1956	23,297	23,297	0	Library	Library	1963	95,210	95,210	0
Art Annex	Classroom	1936	14,409	14,409	0	Library Addition	Library	1994	119,667	119,667	0
Auxiliary Band	Classroom	1987	1,080	1,080	0	Loafing Barn	Barn, Classrooms/Spec	1981	2,268	2,268	0
Baseball Facility	Health, P.E. & Sport Sci.	1993	9,402	0	9,402	Math & Computer Science	Classroom	1936	23,254	23,254	0
Beef Barn	Barn, Classrooms/Spec.	1957	8,733	8,733	0	North Parking Facility	Parking	2002	284,160	0	284,160
Benton Center	Office	2004	10,500	0	10,500	Nursing	Classroom	1936	49,581	49,581	0
Center for Economic Dev.	Office	1987	15,000	15,000	0	Paragould Campus**	Classroom	2001	30,466	30,466	0
Center for Regional Programs	Classroom	1966	5,457	5,457	0	Pfeiffer-Janes Carriage House+	Classroom	1910	300	300	0
Chemical Storage Building	Misc. Storage	1988	800	800	0	Pfeiffer-Janes Educ. Center+	Classroom	1910	1,753	1,753	0
Chickasaw	Office	1968	58,374	58,374	0	Pfeiffer-Janes House+	Classroom	1910	3,000	3,000	0
Childhood Services	Office	2002	9,240	9,240	0	Pfeiffer-Janes Pump House+	Misc. Storage	1910	100	100	0
College of Business	Classroom	1939	54,297	54,297	0	Physical Education	Classroom	1975	164,257	164,257	0
Collegiate Park Apartments	Residence Type 3	1999	124,136	0	124,136	Poultry Barn	Barn, Classrooms/Spec.	1974	13,068	13,068	0
Collegiate Park Club House	Community Center	2000	5,039	0	5,039	President's Barn	Barn Type 4	1948	1,030	1,030	0
Convocation Center	Health, P.E. & Sport Sci.	1987	192,045	96,023	96,022	President's House	Residence Type 2	1940	6,594	6,594	0
Dairy Complex	Barn, Classrooms/Spec.	1986	11,040	11,040	0	Radio Tower Building I	Classroom	1966	171	171	0
Education/Communications	Classroom	1983	100,900	100,900	0	Radio Tower Building II	Classroom	1993	505	505	0
Equine Arena	Barn Type 1	1999	13,849	13,849	0	Recycle Center	Physical Plant Facility	1993	9,284	9,284	0
Equine Stall Barn	Barn Type 1	1999	49,500	49,500	0	Reng Center	Health, P.E. & Sport Sci.	1964	132,284	132,284	0
Exhibition Barn	Barn, Classrooms/Spec.	1986	11,412	11,412	0	Rifle Range	Classroom	1972	5,750	5,750	0
Facilities Management	Physical Plant Facility	1994	89,960	89,960	0	Services Center	Office	1971	168,591	0	168,591
Family Housing	Residence	2003	181,597	0	181,597	Sheep Barn	Barn, Classrooms/Spec.	1990	1,512	1,512	0
Farrowing Barn	Barn, Classrooms/Spec.	1976	1,481	1,481	0	Smith Center	Classroom	1954	23,272	23,272	0
Feed Storage	Barn, Classrooms/Spec.	1986	7,840	7,840	0	Soccer Complex	Health, P.E. & Sport Sci.	2002	2,000	0	2,000
Fine Arts	Classroom	1966	61,056	61,056	0	Storage-Econ. Development	Misc. Storage	1995	1,504	1,504	0
Finishing Barn	Barn, Classrooms/Spec.	1976	1,824	1,824	0	Storage-Housing	Misc. Storage	1997	3,525	0	3,525
Football Addition	Health, P.E. & Sport Sci.	2002	22,235	0	22,235	Student Health Center	Medical Office	2004	3,500	0	3,500
Football Administration	Health, P.E. & Sport Sci.	1980	19,325	0	19,325	Student Pavilion	Student Center	1976	4,530	4,530	0
Football Stadium	Health, P.E. & Sport Sci.	1975	14,771	0	14,771	Student Union	Community Center	2004	90,000	0	90,000
Fowler Center	Auditorium	2001	83,793	83,793	0	Tenant Farmers Museum++	Classroom	1920	3,165	3,165	0
Foundry (Fine Arts)	Classroom	1969	1,263	1,263	0	Track Facility	Health, P.E. & Sport Sci.	2003	4,707	4,707	0
Gestation House	Barn, Classrooms/Spec.	1990	2,400	2,400	0	Twin Towers Dormitory	College Dorm	1968	175,204	0	175,204
Greenhouse	Greenhouse	1975	1,050	1,050	0	University Hall Dormitory	College Dorm	1962	80,007	0	80,007
Information & Technology	Office	2001	22,488	22,488	0	University Police	Office	1966	4,635	4,635	0
International Students Bldg.	Classroom	1954	26,912	26,912	0	Wilson Advising Center	Office	1976	4,351	4,351	0
Intramural Storage	Misc. Storage	1987	280	280	0	Wilson Hall	Classroom	1932	89,734	89,734	0
Kays Hall Dormitory	College Dorm	1966	117,609	0	117,609	Total Buildings' Square Footage		3,620,131	2,122,193	1,497,938	

*Buildings are located in Lake Village, Arkansas. **Buildings are located in Paragould, Arkansas. +Buildings are located in Piggott, Arkansas. ++Buildings are located in Tyrnza, Arkansas.
 Data Source: Construction Office, Arkansas State University, Jonesboro
 Information Source: The Office of Institutional Research & Planning; web address: irp.astate.edu; email address: asuirp@astate.edu

Physical Facilities Inventory

Jonesboro Campus - Fiscal Year 2005

The Jonesboro Campus has seen tremendous growth over the past few years. The Arkansas Biosciences building was completed in 2004 along with Phase I of a new Student Union, the Student Health Center, the HPESS Track Facility, a new student parking lot, and Jazzman's Hardwired Cafe. Additions to Phase II of Indian Village is in the final stages of completion and work is being done on Phase II of the Student Union. Construction is underway for a 200,000 square foot residence hall for freshmen and sophomore male students. The new residence hall will provide each student with a private room in a four student suite. Each suite will contain a shared living room and bathroom. Site clearing is under way for the construction of the Cooper Alumni Center. The 21,000 square foot facility will provide the Alumni Association space for large gatherings, meeting rooms, and staff offices. There are also plans for a new Business building, Liberal Arts building, and the Caraway Road overpass.

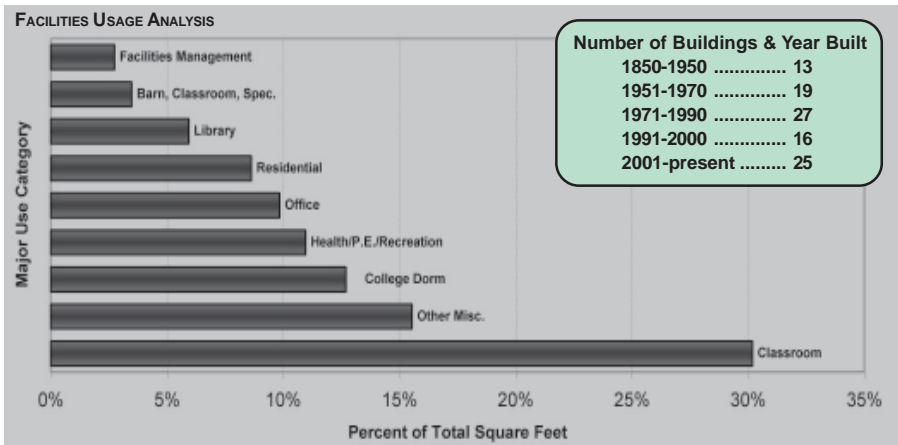

Data Source: Construction Office, Arkansas State University, Jonesboro
 Information Source: The Office of Institutional Research & Planning; web address: irp.astate.edu; email address: asuirp@astate.edu

Index

Accreditation	14-17	Donors	91	Mountain Home Campus	6,73	Revenues	85,86,88-90
Beebe Campus	15	Employees	6,73-77	Newport Campus	6,73	Beebe Campus	85,88
Jonesboro Campus	14	by Campus	6,73	Salaries	76	Jonesboro Campus	85,86
Mountain Home Campus	16	by EEOC Category	73,77	Finance & Administration	20,21	Mountain Home Campus	85,89
Newport Campus	17	by Ethnicity	73,74,77	Financial Aid	83	Newport Campus	85,90
ACT Scores	60	by Gender	73,74,77	Financial Reports	85-90	Room & Board Costs	83
Admissions Contacts	14-17	Faculty Salaries	76	Beebe Campus	85,88	Seal, official	13
Beebe Campus	15	Faculty Statistics	73-76	Jonesboro Campus	85-87	Semester Credit Hour	
Jonesboro Campus	14	Staff Statistics	73,77	Mountain Home Campus	85,89	Production (SCH)	41,48,53,55
Mountain Home Campus	16	Enrollment	6,41-59,64-66	Newport Campus	85,90	by Campus	41
Newport Campus	17	Average Age	59	First-Time Freshmen		by Career	48,53,55
Alumni Statistics	67	by Age	6,41-45	ACT Scores	60	by College/Department	53,55
Applications	56-58	by Campus	6,41-45	Applications	56	by Legal Residence	48
First-Time Freshmen	56	by Career	6,42,48-55	Graduation Rates	63	Southern Regional	
New Graduates	58	by College/Department	49-55	Remediation	61	Education Board (SREB)	27
Undergraduate Transfers	57	by County of Origin	46	Retention Rates	62	Staff	6,73,77
Arkansas State University - System	13	by Degree/Major	50,51	Statistics	59	by Campus	73
Athletes	63,68,69	by Ethnicity	6,41-45	Full-Time Equivalent (FTE)	41-45,54	by EEOC Category	73,77
Auxiliary Enterprises	86,87	by Gender	6,41-45	by Career	54	by Ethnicity	73,77
Expenditures	87	by International		by College/Department	54	by Gender	73,77
Revenues	86	Country of Origin	47	Historical	42-45	Student Affairs	24,25
Average Hours Enrolled	59	by Legal Residence	48	Graduates	66	Table of Contents	3
First-Time Freshman	59	by Load	41-45,59	Graduation Rates	63	Tuition & Fees	6,82
Beebe Campus, general	15	by State of Origin	46	Housing	83	University Advancement	26
Board of Trustees	13	First-Time Freshmen	56,59	Jonesboro Campus, general	14	Undergraduates	64
Chief Executive Officer	13	from Arkansas	6,46	Library (Holdings & Usage)	81	Undergraduate Transfers	57,63,65
Degree Programs	14-17,31-33	from Foreign Countries	6,46,47	Mission Statements	13-17,21,23,25,26	Applications	57
Beebe Campus	15,33	from Out-of-State	6,46	Beebe Campus	15	Graduation Rates	63
Jonesboro Campus	14,31,32	Full-Time Equivalent		Finance & Administration	21	Statistics	65
Mountain Home Campus	16,33	(FTE)	41-45,54	Jonesboro Campus	14	Vice Chancellors	13-17
Newport Campus	17,33	Minority	6,41-45	Mountain Home Campus	16	Vice Presidents	13
Degrees Awarded	6,34-37,41	Expenditures	85,87-90	Newport Campus	17	Web Site Address	14-17
Associate Degrees	6,34,36	Beebe Campus	85,88	Research & Academic Affairs	23	Beebe Campus	15
Bachelor's Degrees	6,34,36	Jonesboro Campus	85,87	Student Affairs	25	Jonesboro Campus	14
by Campus	6,34,41	Mountain Home Campus	85,89	University Advancement	26	Mountain Home Campus	16
by Career	35	Newport Campus	85,90	Mountain Home Campus, general	16	Newport Campus	17
by College/Department	35-37	Facilities	6,92,93	Newport Campus, general	17		
by Degree/Major	36,37	Buildings	6,92,93	Organizational Charts	18-20,22,24,26,69		
by Ethnicity	34	Faculty	6,73-76	President	13		
Certificates	6,34	Beebe Campus	6,73	Quick Reference	6-9		
Doctoral Degrees	34,37	by Gender	73-75	Remediation	61		
Master's Degrees	34,37	by Rank	74-76	Research & Academic Affairs	22,23		
Specialist Degrees	34,37	by Tenure Status	74,75	Residence Life	83		
		Jonesboro Campus	6,73-76	Retention Rates	62		

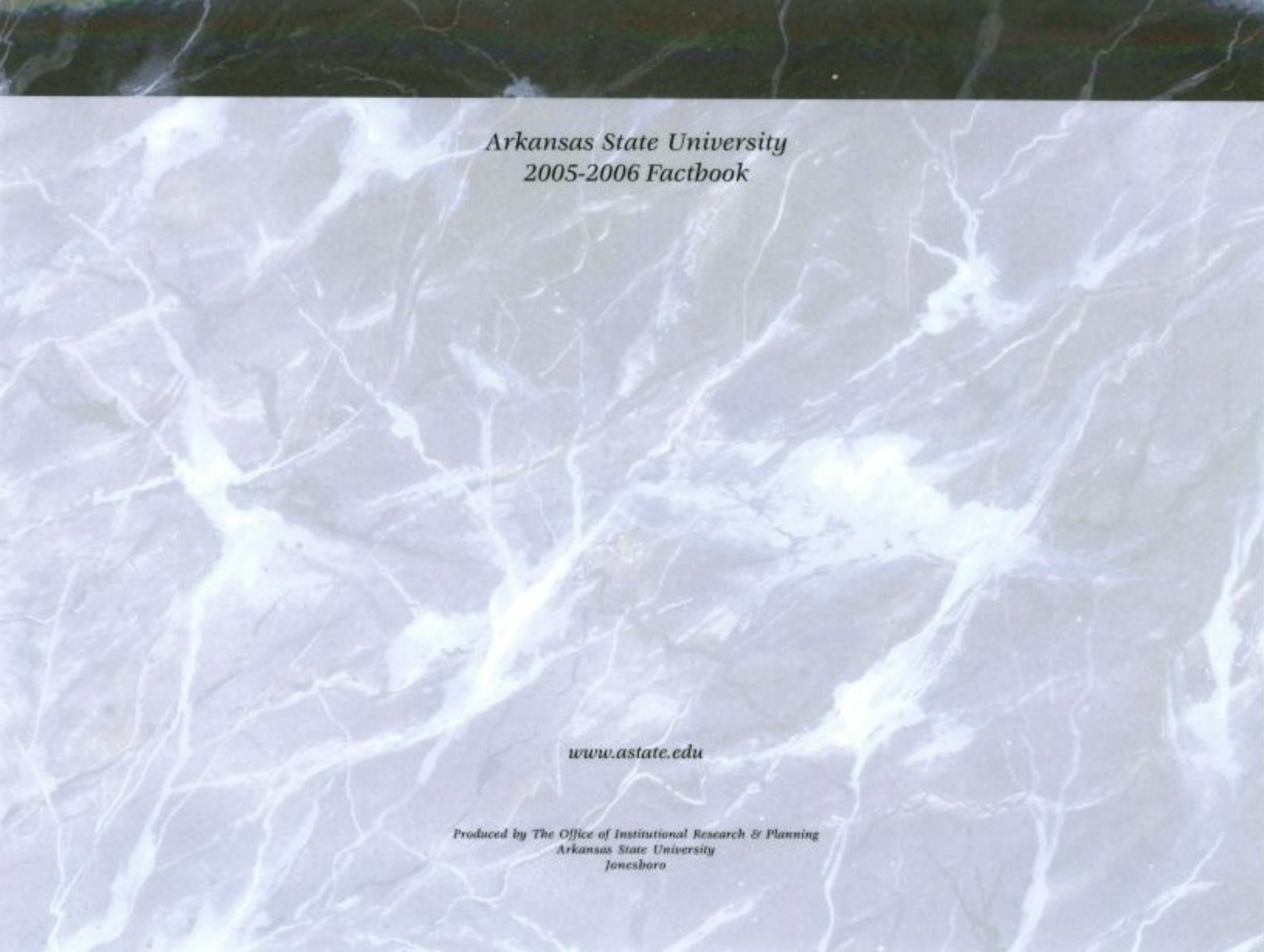

*Arkansas State University
2005-2006 Factbook*

www.astate.edu

*Produced by The Office of Institutional Research & Planning
Arkansas State University
Jonesboro*